In Three Parts—44 Pages
PART I—TELEGRAPH SHEET—16 PAGES

The Los Angeles Times

"Sail on, sail on, and on and on."

GREATER SOUTHERN CALIFORNIA

FRIDAY MORNING. Vol. XLIII. MARCH 7, 1924.

Liberty Under Law—Equal Rights—True Industrial Freedom.

BONUS PLAN HITS SNAG

Payment Form Is Obstacle

House Committee Votes 16 to 4 to Draft New Soldier Measure

Paid-up Insurance and Option of Cash or Policy Under Discussion

[BY A. P. NIGHT WIRE]

WASHINGTON, March 6.—Soldier bonus legislation got away to a flying start at the first executive meeting today of the House Ways and Means Committee when it voted 16 to 4 to frame a bill, but a snag was struck when the form of payment was discussed.

Attention was centered on two plans—paid-up insurance policies, and a two-fold scheme with option of full cash payments or insurance.

After a heated discussion of the proposals, marked by a spirited verbal battle between Representative Treadway of Massachusetts and Crowther of New York, Republicans, further consideration was postponed until tomorrow.

TREADWAY TAKES ISSUE

Representative Treadway was one of those voting against any form of a bonus, and when Mr. Crowther later charged the committee with dilatory tactics, which, he said, were aimed to delay progress of the legislation, Mr. Treadway took issue.

The word led to another and Representative Bacharach, Republican, New Jersey, stepped between the two members when they started toward each other. A reconciliation was quickly effected.

The other three who opposed the bill were Representatives Tilson, Connecticut, and Mills, New York, Republicans, and Collier, Democrat, Mississippi.

INSURANCE PLAN

Representative Bacharach advocated the paid-up insurance plan, and was instructed to prepare data on it. Several proponents of the full cash payment option spoke for it, including members of both parties, and Chairman [illegible], who is opposed to such a plan, admitted tonight it had considerable strength.

The two-fold proposition was introduced yesterday by the committee of five Democrats named by the House Democratic conference to confer with the committee on bonus legislation. Representative [illegible] of Alabama, chairman, declared its cost would not exceed $[illegible], and suggested it be financed by a bond issue.

BASED ON DAYS OF SERVICE

The insurance proposal of Mr. Bacharach would provide policies with values based on the number of days of service of veterans, allowing $1.25 for each day of serv-

(Continued on Page 2, Column 6)

RED HATS TO AMERICANS

Two to be Made Cardinals

Archbishops Mundelein and Hayes to be Elevated by Pope Pius

Prelates to Sail Saturday in Time for Lenten Consistory

[BY CABLE AND ASSOCIATED PRESS]

ROME, March 6.—Two American prelates will be elevated to the cardinalate at a secret consistory to be held the 24th inst. They are Archbishop Hayes of New York, and Archbishop Mundelein of Chicago.

This announcement was made at the Vatican today. Pope Pius in giving two additional red hats to the United States, was moved by the generous response of the American people to the appeals for the suffering states of Europe. The Pontiff is said also to have desired to honor the people of the United States for their spirit of self-denial and loyalty.

FINDS AMERICA DESERVING

Pope Pius has long admired the work of Archbishop Hayes and Archbishop Mundelein, and after due consideration to the claims of other countries for increase in their memberships in the Sacred College, he decided that the United States was most deserving and that Archbishop Hayes and Archbishop Mundelein were well fitted to be honored.

Cardinal O'Connell, Archbishop of Boston, has been in conference with Vatican officials for several days. He expressed delight today that the representation of his country would be raised to four.

It is certain that additional red hats will be allotted at the coming consistory, but the Vatican is maintaining the closest secrecy concerning the names.

NEW YORK REJOICES

[BY A. P. NIGHT WIRE]

NEW YORK, March 6.—New York's Roman Catholic population, larger than that of Rome itself, rejoiced today because two native sons, Archbishop Patrick J. Hayes and Archbishop George W. Mundelein of Chicago, had been nominated to receive the coveted red hat of a cardinal at a consistory at Rome on the 24th inst. Satisfaction also was expressed by the many non-Catholic friends of the prelates who are popular in the metropolis.

The archbishops on Monday had engaged passage to depart Saturday for Europe on the liner Berengaria, on orders from the apostolic delegate at Washington. Archbishop Mundelein was on the way tonight from Chicago.

While high dignitaries of the church in New York said tonight

(Continued on Page 2, Column 5)

We Have One We'd Like to Get Rid of Ourselves!

INNOCENCE ASSERTED

Wrong Denied by Congressmen

Two Representatives Reported Involved in Bribe Cases Protest Ignorance

House Demands Names and All Facts in Charges Made Against Members

BY ARTHUR SEARS HENNING
[EXCLUSIVE DISPATCH]

WASHINGTON, March 6.—The House of Representatives late today took steps to vindicate its honor impugned by the charges contained in the Chicago grand jury report.

Without a dissenting vote the House adopted a resolution directing the Attorney-General "to transmit the names of the two members of Congress and the nature of the charges made against them." The Chicago Federal jury reported that "certain sums of money were paid to two members of Congress."

The action of the House was the outcome of forty-eight hours of excitement over the identity of the two Congressmen who, according to report, are:

John W. Langley, Republican, representing the Tenth District of Kentucky, chairman of the House Committee on Public Buildings and Grounds.

Frederick N. Zihlman, Republican, representing the Sixth District of Maryland; chairman of the House Committee on Labor.

ASSERT INNOCENCE

For more than forty-eight hours both Mr. Langley and Mr. Zihlman have been aware that their names were being connected with the Chicago grand jury charges and have been counselling with their friends on the situation in which they find themselves. Both assert their innocence of any charges of wrongdoing of whatever character.

Mr. Langley sat through the debate on the House resolution and afterward when asked if he is one of the two Congressmen, said:

"I am told I am but I know I am not. I know I have not accepted any money or done anything else improper. I have no statement to make unless specified charges are made against me and then I will have a statement which will be comprehensive and unmistakable."

Aswed if he is acquainted with E. H. Mortimer, who testified before the Chicago grand jury in the Forbes cases, Mr. Langley refused to answer.

AWARE OF RUMORS

Mr. Zihlman said he was aware of the connection of his name with the charge, and accused Mortimer of "framing" him before the Chicago jury.

"This matter has been brought to me from various quarters," he said, "but I am at a loss to know what it is I am presumed to be implicated in. And until I do know and we all know what might be the nature of the changes I ask the public to suspend judgment regarding the matter, as it may involve m yname, my character and my integrity. In the absence of definite charges which I hear have be made against me it is impossible for me to issue a specific denial or make a definite statement. I can only say that I court the fullest investigation. I am conscious of having committed no wrong."

PRESIDENT ASSAILED BY DEMOCRATIC SENATORS

Reading of Telegrams to McLean Is Signal for Vicious Attack From Partisan Orators

BY ROBERT BARRY
[EXCLUSIVE DISPATCH]
[Copyright, 1924, Public Ledger.]

WASHINGTON, March 6.—Savage partisanship turned to President Coolidge today in an effort to involve him in the oil-lease scandal. Two telegrams sent by the President to Edward B. McLean were seized upon as weapons of as vicious political attack as was ever heard in the Senate. The President's message no more linked him with the oil scandal than with the assassination of Lincoln, yet Democratic Senators laid down a barrage of inference, intimidation, insinuation and innuendo they calculated to continue until election day.

Candid explanations by the White House and Senator Lodge served only to whet the appetites of the Democratic headhunters. None would dare accuse the President. Yet, Harrison and Heflin and Caraway, skirting the edges of direct statement, refusing to accept explanations regarded as truthful by everyone else, divested themselves of insidious and Pharisaic pronouncements which left just the impression they desired.

The attack on the President drew from Senator Lodge of Massachusetts a defense of Mr. Coolidge no partisan dared deny and a ringing appeal to the American people to bring to an end the almost continuous assassination of character on the floor of the United States Senate.

WITHOUT BLEMISH

"The President of the United States," Senator Lodge said, as he told of his long acquaintance, "in his private life as in his public life, is without spot of blemish. The present scandal of corruption or misconduct in office has never come near him.

"Not one thing of any kind has been discovered that reflects on the President of the United States. He has done nothing to justify personal attacks of any kind.

"He has led an unblemished life. There is not a thing that can be brought against him, privately or publicly. His life has been simple. He is a man of very modest means. His whole life has been uniform and conforms to the principles which I know he holds.

"He believes and exemplifies the words of Wordsworth, 'plain living and high thinking.' Whatever record leaps to life, he never will be ashamed."

SENATE DEGRADED

Senator Lodge condemned in harsh terms, and choking speech, the tone of the Senate's discussion of the past six weeks. The Senate had degraded itself, he said, but however much it had been lowering its own character in the eyes of the American people the veteran Republican leader was sure that President Coolidge rose above the "sort of discussion that has been running through the Senate here day after day, based on gatherings of the gutters, on the whispers of the corridors, on what is picked up from the newspapers, on every sort of rumor or calumny or false story."

Senator Lodge's statement, which he insisted was not a defense of a man who needed none, provoked a bitter partisan debate in which the President was assailed by Senator Harrison of Mississippi; Heflin of Alabama, Dill of Washington, and Caraway of Arkansas, while Mr. Lodge was attacked by Senators McKellar of Tennessee; Walsh of Montana; Dial of South Carolina, as having been among those who did not hesitate to assail President Wilson in the Senate.

MESSAGES BRING FIGHT

The President's telegrams to Mr. McLean were read at the hearing of the oil investigating committee about 11 o'clock this morn-

(Continued on Page 2, Column 1)

TELEGRAMS CAUSE STIR

Oil Committee Is Excited

Coolidge Messages to McLean Quickly Cleared Up by White House

Employees of Publisher Are Examined by Senate's Investigators

[BY A. P. NIGHT WIRE]

WASHINGTON, March 6.—Two telegrams from President Coolidge to Edward B. McLean stirred up another commotion today in official Washington, although neither had anything to do with the oil inquiry.

Shortly after the first message had been read before the committee, a statement was issued from the White House declaring it related to a local affair in the District of Columbia.

This message was dated January 12, and said:

"Prescott is away. Advise Slemp with whom I shall confer."

Concerning it the White House statement said:

"The telegrams related to the district commissionership. Samuel J. Prescott is Republican city chairman and the President desired to confer with him regarding district matters."

Presentation of the second telegram was followed by two White House statements. At first it was said the message was a response to a congratulatory telegram from McLean on the President's Lincoln Day speech, but a later statement explained that a mistake had been made and that in reality the President was replying to a McLean telegram commending his response to the Senate's resolution asking the resignation of Secretary Denby.

TEXT OF MESSAGE

"Thank you for your message," the second Coolidge telegram read. "You have always been most considerate. Mrs. Coolidge joins me in sending kindest regards to Mrs. McLean."

The White House statement concerning it said:

"The telegram sent to Mr. McLean under date of February 12 was in answer to a telegram received from McLean congratulating the President on his statement with respect to the Senate resolution calling for the resignation of Edwin Denby as Secretary of the Navy.

"Owing to the date of the tele-

(Continued on Page 3, Column 4)

FUNERAL OF MRS. KING CONDUCTED

Daughter of Well-Known Escondido Banker Killed in Hunting Accident

[EXCLUSIVE DISPATCH]

ESCONDIDO, March 6.—The funeral of Mrs. J. H. King, a native of Escondido, in which city she lived until her marriage to Mr. King, three years ago, when she moved to Yuma, Ariz., was conducted in San Diego yesterday. Rev. H. E. Clowes of National City, a former pastor of the Episcipal Church in Escondido, and who officiated at the wedding of Mr. and Mrs. King, was in charge. As a mark of respect all the banks of Escondido and the Chamber of Commerce were closed during the funeral.

Mrs. King was the daughter of Mr. and Mrs. A. W. Wohlford and the sister of B. G. Wohlford. Mr. Wohlford, senior, is president of the Escondido National and the Escondido Savings Banks and Mr. Wohlford, junior, vice president of the Escondido National Bank and president of the Escondido Chamber of Commerce.

Notified by phone of the death from accidental discharge of a shot gun while on a hunting trip Saturday, Mr. Wohlford, junior, hastened to Yuma, whence he and Mr. King accompanied the body to San Diego. Mr. and Mrs. Wohlford, the parents, were notified of the tragedy by cable.

INDIANS BESIEGE OAXACA

Loyal Forces Believed Forcing Evacuation of City by Revolutionary Governing Body

[BY CABLE AND ASSOCIATED PRESS]

MEXICO CITY, March 6.—Oaxaca, capital of the State of Oaxaca is under siege by Indian tribes, men loyal to the government who, since the beginning of the revolution, have been carrying on hostilities against the rebel Governor, Manuel Garcia Vigil, according to private information received here today. It is said the revolutionary government in Oaxaca is evacuating the city with the intention of establishing headquarters at Miahuatlan, sixty kilometers to the south.

Tomellin Canyon northwest of Oaxaca, has fallen into the hands of the Federals. The winning of the canyon leaves the road southeastward to Oaxaca open, and the occupation of that city apparently depends on the rapidity with which the railroad is repaired. The rebels are being actively pursued.

Southeastern Mexico according to official advices, is to witness the last phase of the revolution, which will begin next week with the advance of the Federal forces against Frontera, State of Tabasco, where Adolfo De La Huerta has established revolutionary headquarters. Plans have been carefully laid to capture De La Huerta and other prominent leaders in the revolt. Airplanes will participate in this campaign which will be in charge of War Minister Serrano.

The rebel leader, Nicholas Flores, former governor of Hidalgo, and one of Marcial Cavazo's lieutenants, at the head of 800 men, has captured Jalapa State of Queretaro and cut off wire communication.

Gen. Joaquin Delapena, governor of Queretaro, with 200 men, is marching toward Jalapa to fight Flores. He will have the co-operation of Federal troops.

President Obregon left Mexico City today for Manzanillo to review the troops which are to embark for Acapulco in an endeavor to capture that port and then cooperate in the campaign against the rebels in the State of Guerrero.

UNCLE SAM DIMS TIJUANA

Lights of Mexican Border Resort Are Put Out at 9 P.M. as Boundary is Closed

[EXCLUSIVE DISPATCH]

SAN DIEGO, March 6.—The long arm of Uncle Sam reached across the border tonight and pinched out the lights in Tijuana's biggest and busiest gambling houses and saloons promptly at 9 p.m.

The feat was accomplished when, by orders from Washington, the border was closed at that hour, preventing persons from going or coming across the line. The step was taken when protests were made to Washington that Americans were responsible for the wild night life in the resorts immediately below the border. The bars were put up at Calexico under the same orders.

Despite the fact that the date for the first closing of the border between the hours of 9 p.m. and 6 a.m. had been announced some time ago, the "night hawks" could hardly believe their eyes when the two big steel chains clanked into the hooks and the border was closed. A special detail of armed cavalrymen from Troop G, Eleventh Cavalry assisted a band of Federal customs men and immigration officials in sealing the border at an early hour.

The early closing was marked by only one untoward incident when a Los Angeles couple and F. B. Beyer, who is interested in the Casino at Tijuana, were arrested when they attempted to cross the line from Mexico after the border had been closed. The couple gave their names as Mr. and Mrs. F. S. Clinton, and said they reside in Los Angeles.

According to F. A. Markley, department collector of customs Beyer induced the couple to attempt to cross the border and face arrest along with himself in order that he could make a test case of the affair in the courts. After questioning the trio and taking their statements, Markley released them and said that he would make a full report of the incident to Customs Collector Schwabe, at Los Angeles. Markley and the other officials declared that they had received no instructions from Washington as to what to do with persons violating the early closing law.

About 400 persons were gathered on each side of the international boundary to witness the scenes attending the closing of the border. According to reports, everyone who planned to do so got in under the line on time. Down in Tijuana the impending early closing hung like a pall over the usually lively scenes during the late afternoon and evening. At the Casino, beginning early in the evening, announcement was made every half hour, like the tolling of a funeral bell, that the border would be closed at 9 o'clock, instead of midnight. The Casino, usually alive until midnight with tourists, drinkers and gamblers, was closed at 9 o'clock. It was reported that this institution also laid off about twenty-five of its bartenders and dealers at the gambling games. Several similar employees of the Foreign Club were also declared to have been given indefinite vacations.

Among the officials who presided at the early closing ceremonies were: E. E. Johnson of Los Angeles, special agent of the Customs Service, in charge; O. C. McClumber, M. B. Hannah, in charge of the immigration office at the border and eleven men from the District-Attorney's office of San Diego county.

The situation at Calexico was much the same, it was reported. A terrific traffic jam resulted there when Gov. Abelardo Rodrigues issued orders that all Americans coming into Mexico at Calexico must register and be identified. Pedestrians and autoists alike are affected by the order. Scores of valley residents visited the border tonight hopeful that they might make their usual visit across the line to join the night life that, for many months has known no interruption.

There will be no interference at the border with trains moving in or out of Mexico, according to reports. All traffic, including transfer wagons moving cotton from Mexicali gins to Calexico, were made to take their turn in line by Mexican authoritiy.

JUGO-SLAV LOAN DEAL CONCLUDED

Part of $200,000,000 is Subscribed by American Interests

[BY CABLE—EXCLUSIVE DISPATCH]

PARIS, March 6. — It is announced that an Anglo-American syndicate, backed by John D. Rockefeller and London and Amsterdam banks, has concluded a loan of $200,000,000 to Belgrade, guaranteed by all the factories and industry in Jugo-Slavia with interest at 17 per cent the first year, and decreasing to 14 per cent in succeeding years, with a sinking fund beginning ten years hence. The loan amounts to more than 25 per cent of the monetary circulation of dinars in Jugo-Slavia.

The loan is regarded as significant, coming on the heels of the Italo-Jugo-Slav accord on Fiume, and is considered as barring Italy and France from participating in the Jugo-Slav resources and market, as it is understood that a revision of customs will be negotiated in Belgrade favoring British merchandise and finance.

NICE "COCKTAIL CAPITAL"

[BY CABLE—EXCLUSIVE DISPATCH]

PARIS, March 6.—What with the record numbers of Englishmen and Americans now on the French Riviera, Nice has been awarded the title of "Cocktail Capital" of the world. Unofficial statistics say that more than 10,000 samples of the American invention are sold three each day. Even Frenchmen are deserting their favorites for the Bronx, Martini and Manhattan.

Caliph's Exile Seen as End of Turkish Harem

[BY CABLE—EXCLUSIVE DISPATCH]

PARIS, March 6.—The banishment of the Caliphate from Turkey means the end of harems, according to Ottoman circles in Paris. Mustapha Kemal Pasha has long sought the abolition of polygamy but has not dared openly to demand it. A change in religious attitude following the Caliph's exile is expected soon to cause a renunciation of polygamy and legal measures against the maintenance of a harem.

Mustapha Kemal's wife, who enjoys the freedom of an American woman, and is well known in political and literary circles in Turkey, is regarded as largely responsible for the expulsion of the Caliph, as she has for long struggled for the emancipation of the Turkish women.

Pope Presented With Wireless Telephone Set

[BY CABLE—EXCLUSIVE DISPATCH]

ROME, March 6.—A British company today presented the Pope with a wireless telephone. Workmen are busy setting up wireless poles on the roof of the Vatican library. The Pope is anxious to have a wireless telephone in his apartment to enable him to hear concerts hundreds of miles distant and to keep in touch with faroff events.

The inauguration will take place Saturday in the presence of Cardinal Gasparri and high charges of the Vatican.

BANDITS ROB GAS MAN

Two armed robbers held up Arthur Klausan, attendant of the oil station of the Seaboard Petroleum Company at Ninth street and Santa Fe avenue, and relieved him of $15 last night. They made their escape in the automobile in which they drove up to the station.

WILBUR AT WHITE HOUSE

California Jurist Mentioned for Attorney-General Post Confers With President

BY ROBERT B. ARMSTRONG
"Times" Staff Correspondent
[EXCLUSIVE DISPATCH]

WASHINGTON, March 6.—Chief Justice Curtis D. Wilbur of the California Supreme Court, mentioned as possibly the next Attorney-General of the United States, spent several hours at the White House last night with President Coolidge. During the conference every point in the availability of the California jurist for the head of the Federal law department was checked over.

Judge Wilbur left at 10 o'clock tonight for home by way of New Orleans after dining with Cogressman and Mrs. John D. Fredericks at their home at the Wardman Park Hotel. Various phases of the possibilities of Federal service for Judge Wilbur have been much discussed by his friends in the California delegation, including Senator Shortridge, Congressman Fredericks and others.

Judge Wilbur would not discuss his visit to Washington for publication and said that he could make no comment of any kind. If an announcement was to be made Judge Wilbur said it must come from the White House, and, while he was willing to discuss other matters he would not in any way intimate the extent of his conversation with the President.

FITS SPECIFICATIONS

Some announcement is expected within the next few days on the matter of the expected change in the Cabinet and it can be said that if President Coolidge finally decides to invite Judge Wilbur into his Cabinet it is believed here by his California friends that he will accept the post.

Judge Wilbur fits the unusual specifications that President Coolidge has in mind for the Attorney-General he proposes to appoint. Judge Wilbur has made a remarkable record on the bench and for many years by reason of that service to the State of California, has been removed from acting as counsel in any law cases and therefore come to the task free from any influences of any kind that the outstanding lawyer in active practice might be accused of either in favor of certain people or against them. Such a type of trained lawyer and judge is difficult to find and of the three men under consideration by President Coolidge Judge Wilbur alone is left. Others probably will be considered but at the present Judge Wilbur is very much in the picture at the White House.

MAY GO TO HIGH BENCH

Many of the friends of Judge Wilbur, both here and in California, have for years believed that in the event of the retirement of Associate Justice McKenna, on account of age, he would be chosen as the representative of the Coast section in the highest court of the land. Justice McKenna is nearly 82 years of age and has for some time been eligible under the law to voluntary retirement from active duty. He has not indicated that he desired to give up active par-

(Continued on Page 2, Column 4)

THE DAY'S NEWS SUMMED UP

THE SKY. Clear. Wind at 5 p.m.: velocity, 8 miles. Thermometer, highest, 74 deg.; lowest, [illegible] deg. Forecast: For Los Angeles and vicinity: Friday, fair. For complete weather data, see last page of this section.

[illegible] Radio, Page 5, Part II; Women's Pages, Clubs and Society, Page 6 and 7, Part II; Markets and Financial, Pages 13, 14, 15, 16, 17, Part I; News of Southern Counties, Page 10, Part II; Sports, Page 14, Part I; Pictorial, Page 12, Part II; Comics, Page 4, Part III.

[illegible], Page 18, Part I.
NEWS IN SPANISH, Page 12, Part I.
SHIPPING NEWS, Page 13, Part I.

CITY. Three men were arrested [illegible] against motion[illegible] on charge of violating [illegible] employment agency [illegible]. Page 8, Part II.

[illegible] committed suicide by [illegible] in other hermetically sealed [illegible] into clothes closet. [illegible], Part II.

[illegible], air dare-devil [illegible] police investigator, [illegible] in crime-trust quiz [illegible] to involve peace of[illegible] notorious underworld [illegible]. Page 1, Part II.

[illegible] Mendivil, wife of [illegible] for Arcadia bank [illegible] hope of freedom for [illegible] as possible result of [illegible] quiz. Page 1, Part II.

[illegible] prisoners were called [illegible] in jail tank as wob[illegible] and beat four jail[illegible]. Page 1, Part II.

[illegible] as burglar suspect [illegible] blackmail plot [illegible] of Springfield, O. [illegible], Part II.

[illegible] convention at beach [illegible] to arrest eight burg[illegible] others also were [illegible]. Page 1, Part II.

[illegible] today in trial [illegible] on charge of main[illegible] in connection with sale of [illegible]. Page 2, Part II.

[illegible] Federal prohibition [illegible] were sub[illegible] to appear this morning [illegible] jury to explain [illegible] against Dolley. [illegible], Part II.

[illegible] Mayor will [illegible] resignation today [illegible] summarily presented [illegible]. Page 10, Part II.

[illegible] was issued [illegible] election at Venice. [illegible], Part II.

[illegible] reorganization of police department was told to City Council by Chief Vollmer himself. Page 8, Part II.

Mrs. Sydney Chaplin's nose reveals blemishes after operation and she threatens to bring suit. Page 1, Part II.

Power Bureau grab of St. John street was voted by Council by one vote. Page 1, Part II.

SLOPE. Fullerton school-teachers were vying for betrothal honors in unique contest, results of which were posted daily. Page 10, Part I.

Suspect in superyeast robbery was arraigned in San Diego on charge of larceny and released on bail. Page 10, Part I.

State Democratic anti-McAdoo faction supported Royal S. Copeland in opposition to former Secretary of Treasury for Presidential nomination. Page 6, Part I.

Large gains in midwinter building were shown by February and January reports for Pacific Coast States. Page 4, Part I.

MEXICO. Loyal Mexican Indian tribes were besieging Oaxaca and were believed forcing rebels to evacuate the city. Page 1, Part I.

GENERAL EASTERN. Southern Pacific and Western Pacific joined in pact permitting double-track arrangement in Nevada. Page 8 Part I.

WASHINGTON. Vicious attack was made on President Coolidge by Democratic Senators, while Senator Lodge rebuked them for degrading the Senate by voicing "gatherings of the gutter." Page 1, Part I.

Finding of two telegrams from President Coolidge to E. B. McLean caused commotion in oil committee until White House promptly cleared up their meaning. Page 1, Part I.

Congressional leaders agreed to push 25 per cent cut in taxes on 1923 incomes through by resolution before the 15th inst., date for filing returns. Page 6, Part I.

FOREIGN. Two more red hats for America were promised at Rome. Page 1, Part I.

REMEMBER THIS
BY H. M. STANSIFER

Wealth is of the disposition rather than of the purse.

Lodge Rebukes Democrats for Voicing 'Gatherings From Gutter'

SCORES ATTACK ON PRESIDENT

Coolidge Assailed by Partisan Orators in Senate

McLean Telegrams Signal for Vicious Denunciation

Republican Leader Strongly Defends Executive

(Continued from First Page)

ing. They were read after a hot fight had taken place in the committee. Senator Dill stood alone for a time in a demand for their publication. Later other members of the committee yielded to his insistence. The messages were read into the record by Senator Walsh.

There was a great flurry in the hearing room. Within a few minutes newspaper men rushed into the office of the President's Secretary, C. Bascom Slemp, for an explanation.

An explanation was issued about the first telegram in which reference was made to Samuel J. Prescott. The purpose of that was quite simple. Mr. McLean has had a feud on with James F. Oyster, member of the Board of Commissioners for the District of Columbia, the governing body of the capital city. The Washington Post does not refer to Commissioner Oyster by name. Mr. McLean who had him appointed by President Harding is trying now to prevent his reappointment by President Coolidge.

PRESCOTT GONE

The President was obliged to consider the representations of Mr. McLean, just as he was required to hear the friends of Commissioner Oyster who are urging his reappointment. Mr. Prescott was not available. The President sent a message to the publisher telling him to advise Secretary Slemp who then was in Florida, who else might represent the McLean views.

Senator Lodge's explanation to the Senate was unfortunate in that he left the impression that although the President was without knowledge as to the whereabouts of his secretary, he was advised as to the address of Mr. McLean and felt that Mr. McLean knew where to reach Mr. Slemp. The Senate Democrats linked that fact with the date of the message. It was sent January 12. That was just the day following McLean's sworn statement to Senator Walsh that he had misled the Senate committee when he said the $100,000 loan to Albert B. Fall to improve his ranch holdings in New Mexico had been made by him. Edward L. Doheny was revealed subsequently as the man who provided the funds.

The Senate Democrats believed that McLean's admissions to Senator Walsh at Palm Beach on January 11, should have so branded the millionaire publisher that the President would not think it proper to be in communication with him about another matter.

ERROR GIVES OPENING

A White House mistake over the second of the President's telegrams enabled the partisan leaders to convince themselves that an effort was being made at concealment. Secretary Slemp announced first that the telegram was in response to a message of congratulations on the President's Lincoln day address before the National Republican Club in New York, February 12.

Later it was discovered the message dated February 12, 10 a.m., was in response to a commendatory message on his statement of the night before, February 11, in which he responded to the Senate's resolution demanding the resignation of Secretary Denby by refusing to permit the invasion of his authority.

Since every politician in Washington, irrespective of party, had been saying privately from the outset of the oil scandal that Mr. Coolidge was wholly beyond suspicion in any such matters, and the disclosures affecting William G. McAdoo and others had put the Democrats in a hole, it was expected that the party spokesmen in the Senate would be quick to grasp anything which might enable them to bring the President's name into the discussion.

HARRISON ALL EXCITED

Senate discussion of the President's telegram was opened by Senator Harrison with the declaration that when the American people found out that messages signed by the President of the United States had been sent to McLean "it will cause them further to shudder, to tremble, and lose confidence—my God—in this government of ours."

"It is bad enough," he said, "when men employed at the White House send messages to Ned McLean; when he admits openly, by his confession, that he has deceived the American people, misrepresented facts, aye, even that he has lied about a matter. It is bad enough when messages go to McLean from employees at the White House when all this is breaking, when the Teapot is boiling over.

"It is bad, too, when secret service codes, known only to officials of the Department of Justice, are employed by Ned McLean and the employees of the Department of Justice in communicating with each other. But when the facts are revealed that Ned McLean, while all this guilt is being heaped upon him, seeks the President of the United States for information and for consultation—here is the message:

MESSAGE TO McLEAN

"'January 12, 1924.—'

"Mind you, it was January 11, one day before this message was being transmitted, that Ed McLean confessed that he told a falsehood when he said he loaned to Fall the $100,000. The papers were full of it. He was a self-confessed liar. Yet the very next day over the private wires that led from the White House in which the American people place all their confidence a message goes to McLean down at Palm Beach. This is the message:

"'Washington, D. C. January 12, 1924, 9 p.m.

"'Edward B. McLean, Palm Beach, Fla.

"'Prescott is away. Advise Slemp with whom I shall confer. Acknowledge.

[Signed]

"'CALVIN COOLIDGE.'

"I hope that some real explanations can be made by the President. With the country in fever heat as it is today, it is incumbent on the President to give a statement to remove the suspicion that attached to that telegram, not that Bascom Slemp, the secretary of the President, shall give out a statement, but that the President of the United States shall himself give all the facts touching it.

"I am aware that already there has been set out, or given out from the White House, two or three lines making some kind of an explanation of it, they think, but that is given out by Bascom Slemp. Bascom Slemp is the man who was appointed by the President after it was shown in the other House that he accepted money from applicants for appointment as postmasters, and he said he turned it over to the Republican National Committee to help pay the deficit. Bascom is the man who went to Florida, and who, a dozen times in Florida, as shown by the testimony, ate with Ned McLean and Fall."

DILL PIPES UP

"I want to suggest to the Senator," interrupted Senator Dill, Democrat, Washington, "if it would not be interesting for the President to inform the country why he asked Mr. McLean to ask Mr. Slemp, the President's private secretary, instead of asking Mr. Slemp directly. What is the relationship that Mr. McLean should be the go-between between the President and his own private secretary?"

"I cannot understand it all," returned Senator Harrison, "and I sincerely hope, for the good of the country, and in the interest of restoring public confidence, that the President will feel that he should give out a statement, under his own signature, and I pray that it will be plausible and that it will be thorough in explanation of this whole transaction."

Adverting later to Senator Harrison's address, Senator Lodge declared the telegram was "really a perfectly trivial one, and a perfectly explicable one." He said the President had wanted to consult Mr. Prescott, who was chairman of the Republican committee of the District of Columbia, in regard to District matters and was informed that Mr. Prescott was away.

REQUIRED ACTION

"The matter required prompt action," Senator Lodge said, "and the President wished to find out who was here who could take Mr. Prescott's place, and give him the information he desired. He knew that Mr. Slemp would know. Mr. Slemp was away in Florida. The President did not know where he was. He had been moving about, and the President did not have his exact address.

"It was in the evening, at half past nine, to be exact, and the President's other secretary had gone. He did not know whether Mr. Slemp had left Florida or not. He knew that Mr. McLean would know where Mr. Slemp was, because he had been with him in Florida. The President therefore telegraphed to Mr. McLean in order to reach Mr. Slemp for the purpose of getting from him the name of the man he desired to see in Washington. That's the whole story of the telegram.

"The Senator from Mississippi refers to that as something smirching his reputation, because, I suppose the telegram was addressed to Mr. McLean. Into that I see no need of going. I am not discussing Mr. McLean's character, but he was known to the President, and it was a very natural way of reaching Mr. Slemp if he were still in Florida, which was not so. That is the whole thing."

RECALLS TILLMAN

Deploring attacks upon the President, Senator Lodge recalled that the late Senator Tillman, Democrat, South Carolina, had once assailed President Cleveland, and stated that he then had protested privately to Senators on the Democratic side.

"I think the President of the United States ought not to be attacked in this body," Senator Lodge continued. "I think he is entitled to the full respect of the Senate in debate and of all Senators. He is the head of the government.

"I have no sympathy, I will frankly confess, with the kind of debate to which the country has been treated in the last six weeks. I am thoroughly in favor of investigating wherever there is good reason to believe that wrong has been done or that corruption has existed. We have committees appointed for that purpose. But we have followed the plan here of discussing all the testimony and every newspaper rumor in addition, day after day, and with the character of that debate I am utterly out of sympathy. I think it is lowering to the character of the Senate to have its time taken hour after hour in vilification of all sorts of men, whether guilty or innocent, and exchanges of personal vituperation on the floor of the Senate among Senators themselves.

LOWERING CHARACTER

"I think it is lowering the entire character of this body in the opinion of the people of the United States. Therefore, I have no sympathy, in fact I have great dislike for any such attack as had been made here today or any such imputations as have been cast upon the President of the United States at the present time. I wish for my own part to make this protest against it. Not one thing has been discovered of any kind that reflects upon the President of the United States.

"I have known the present President for many years. His private life as his public life has been without spot or blemish. The present scandal of corruption or conduct in office has never come near him.

"He came into his present great office under the most trying circumstances which can beset a President, and that is by the death of his predecessor. He found himself, of course, with a Cabinet that was not of his selection. He found himself with a number of questions, political questions and all sorts of questions relating to this great government which were not his policies—that is, they were not his personal policies—and with which he had nothing officially to do. The recent charges that have been made and investigations that have been conducted have surrounded him with all sorts of difficulties and trying conditions.

"I think he has borne himself well, very well. I do not see how any man could bear himself better. You may be assured that he will be as prompt to punish misdoing in the public service as any man who now listens to me in this Senate. He always has done it. He did it as Governor of Massachusetts. He will do it as President of the United States. He has done nothing to justify personal attack of any kind. He is entitled to all the respect that the Congress can give him. He should be lifted above the sort of discussion that has been running through the Senate here day after day, based on gatherings of the gutters, on the whispers of the corridors, on what is picked up from the newspapers on every sort of rumor or calumny or false story.

"Many of them have been exposed that have come here.

"I think it is little short of an outrage to bring the President's name in here and treat him as he has been treated today in a place where he cannot speak for himself, where he has to trust to the words of others, and where he is unable to make his own voice heard among those who assail him. He alone knows all the facts in relation to everything that concerns him.

LIFE IS UNBLEMISHED

"He has led, as I have said, an unblemished life. There is not a thing that can be brought against him privately or publicly. His whole life has been uniform and conforms to the principles which I know he holds. I think I can assure the Senate that whatever record leaps to life, he never will be ashamed."

Replying to Senator Lodge, Senator Harrison declared he had made no attack upon the President.

"I submitted the telegram," he said, "which was sent by the President, with his name attached, to Ed McLean at Palm Beach. I could have gone further. I could have said that the White House, through its officials, had notified McLean at Palm Beach of almost the exact moment that Slemp, the President's private secretary, had left the White House for Florida; that McLean was kept in touch with Slemp's movements.

"The Senator from Massachusetts, after going to the White House, tells the Senate and tells the country that McLean was in close touch with the President of the United States, that even though the President might not know where his secretary was, McLean would at all times know and because the President did not know where Slemp was when he should have known, that he telegraphed to Mr. McLean asking him to advise him about the situation and so on.

SLUR AT SLEMP

"Suspicion does attach to Slemp for Slemp was down there in company with Fall, eating, I believe, for twelve days at the same table with Ned McLean and with Fall—Slemp cannot give out a statement here that removes the suspicion. I am glad that the Senator from Massachusetts had seen the President and he has made the statement he has. I hope the country will accept it as true, for I do not want my President, I care not to what party he may belong, to be enmeshed in this awful thing that almost topples down the very pillars upon which this government rests."

Senator Heflin, Democrat, Alabama, followed Senator Harrison and it was during his address that first reference was made to Senate attacks against President Wilson. Interrupting the speaker Senator Caraway asked if the record showed that when President Wilson was being assailed that the Senator from Massachusetts came to his defense.

"On the contrary," replied Senator Heflin, "he was leading the charge against him; he was right in the forefront of the fight."

Senator McKellar, Democrat, Tennessee, interrupted to say that in 1919 he had "heard the meanest, the most vicious and the most insulting attacks that I ever heard fall from mortal lips on the part of Senator Sherman of Illinois, against the then President of the United States, and not a word of criticism from any Republican Senator was uttered."

"No, it makes a lot of difference whose ox is being gored," responded Senator Heflin.

SEES PLOT THICKEN

"I said some time ago," continued the Alabama Senator, "that we had trailed this thing up toward the White House; we had located it in the back yard, and if they did not mind, we would get it into the White House. Now we have the operator at the White House and McLean's private operator, one and the same man.

"The plot thickens. Then Mr. Slemp goes to Florida, for what purpose? I do not think he told the committee for what purpose he went. That is plain talk, too, but I think it is the plain truth. I think Slemp went on a mission, that he was sent to see McLean.

"The President says to McLean: 'See Slemp.' He does not wire Slemp to see McLean, but he wires to the 'Big Boss' with the cipher code in his pocket, with his commission as an agent in the Department of Justice, that a dispenser of patronage in the District of Columbia, and the President's warm friend—he wires and asks him to 'see my secretary and advise me with whom I should confer back here.'"

"The Senator from Massachusetts," interrupted Senator Caraway, "suggested that the President communicated with McLean in order to reach his secretary, Slemp. I believe the record will show that Slemp swore that when he left Washington, he did not expect to see McLean, and his meeting with him was purely accidental. Now, I do not like to see Mr. Slemp left in such an embarrassing situation, and I hope somebody will explain his testimony."

WALSH ENTERS

Taking exception to Senator Lodge's statement that Senate debate in the last few weeks had lowered the traditions of that body, Senator Walsh of Montana declared that "everybody understands what is the trouble about the matter."

"The debate has been a serious matter," he said. "It has been in general a recital of revelations made by the Public Lands Committee that have shocked the country, and of course have distressed the Senator from Massachusetts and now he seeks to utilize the just reverence that the people of the United States have for the office of the President of the United States and the respect they have for the present incumbent, to minimize the effect of the revelations and the disclosures made in the debate in this body with reference thereto."

Referring to Senator Lodge's reference to Senator Tillman, Senator Dial of South Carolina declared it "would perhaps have been in better taste for the Senator from Massachusetts not to have opened the grave."

"If he is looking for a precedent," Senator Dial said, "under which a Senator, or Senators, could attack or did attack a President of the United States, he would not have to go further back than the last few years, when he and a great many of the Senators on his side of the chamber most cruelly and unjustly criticised former President Wilson. They were unrelenting in their efforts to discredit that high official in here for several years, so I think propriety should have led him not to go back for precedents beyond our own term of service in this body."

RECALLS WILSON VISIT

Senator Caraway brought up the visit which Senators Fall, Republican, New Mexico, and Hitchcock, Democrat, Nebraska, made to the White House during the illness of President Wilson to obtain a report as to his condition.

"I recall, if the public prints may be trusted," he said, "that Albert B. Fall assailed in the most vicious language the President of the United States, and that the Senate appointed him, a known enemy of the President of the United States, to go to his sick chamber and turn back the covers to see whether or not he was feigning illness; to see whether or not he was capable, mentally and physically, of exercising the duties of the President of the United States; and the Senator from Massachusetts never rose in his place to criticise, condemn or complain about that sort of conduct.

"And now, when somebody calls attention to the fact that the President of the United States is in communication with a man who, everybody knows, is trying to protect people who have sold the public resources of this land, the President of the United States has immediately as his defender the senior Senator from Massachusetts, who deprecates, who condemns, who excoriates the people who dare to mention that the President might at least tell why he should be in communication with a man who was the go-between between Fall and Doheny, who helped Fall to try to concoct a lie to conceal the truth from the Senate of the United States."

RECANTS LANGUAGE

After a sharp exchange with Senator Lodge about Senator Fall's visit to President Wilson, Senator Caraway said he wanted to withdraw any language offensive to the Republican leader, and then added:

"But I do not know anybody who is so little justified in trying to read people a lecture about the sacredness of the President of the United States when everyone knows that Woodrow Wilson sleeps in his grave tonight from the abuse, the unjustified attacks launched against him as President of the United States. In defending himself against these attacks he went to his death."

Recalling Senator Lodge's statement that the President was doing the best he could in the present situation, Senator Caraway referred to the visits of Senators Lodge and Pepper to the White House to urge that Atty.-Gen. Daugherty be removed from the Cabinet.

"It is a little inconsistent," he said, "when a man is doing the best he can, to go down there and ask him to do something else. Daugherty protested that he did not want to be dropped overboard, and the Senator from Pennsylvania was quoted as saying that the question of whether it is just or not is not the question. The point is, it is for the good of the party.

THINKS IT STARTLING

"Now, I want to say another thing about the President and his telegram. I do not know why it was that everybody, including Burns and Mary and Duck, who wanted to get in touch with anybody in Florida, had to call up Ed McLean. He was the universal solvent so far as information was concerned. I think it is the most startling statement I ever listened to that the President of the United States had lost his secretary and could not find him until he could find Ed McLean.

"But that is not all. If the President's message of congratulation was in response to a message that he had received congratulating him for refusing to drop Denby overboard, that very telegram is in existence. He might have produced it and saved himself making an explanation. One was that McLean was congratulating him on a speech that he had not delivered and would not deliver for some hours yet, and when that did not suit and would not fit they said it was in answer to a congratulatory message congratulating him on keeping Denby. I think that was premature, because before he had done it Denby had been slid overboard; in other words, he was congratulating the President for keeping a Cabinet officer that he had already fixed to drop."

WILBUR VISITS WHITE HOUSE

(Continued from First Page)

ticipation and no one is likely to suggest this to him though the day of his retirement, of course, is only a matter of time.

The proposal to make Judge Wilbur Attorney-General of the United States would in no way interfere with his availability for the place on the Supreme Court and in many ways would make this promotion even more natural than otherwise.

MEETING CITY PICKED

De Molay Conference to Be in San Francisco in 1925

Word has been received from the grand council of De Molay at Kansas City, which has just terminated its annual conference, that the next meeting will be in San Francisco in March, 1925.

California is second on the list in regards to membership and chapters. More than ninety chapters have been organized in this State during the last three years. The total number of chapters in the United States is almost 1200 and embraces every State in the Union.

"FLOWING GOLD" ENDS MARITAL HAPPINESS

Elmer O. O'Connell had a fine time after oil was struck upon his land, Mrs. Merle O'Connell testified yesterday before Judge Shaw in alimony hearing. She was granted $250 alimony a month pending trial of the suit. The details of the O'Connell finances were gone into with great thoroughness in an attempt on the part of the wife to collect $1000 a month, which she said she had been in the habit of spending. O'Connell said that his oil royalties were none in January and very little in February, and that in the future they were very problematical.

Bolivia offers an active volcano for sale or rent, it is reported, and which it is claimed will furnish sufficient steam to develop a great amount of electricity.

TWO RED HATS FOR AMERICANS

(Continued from First Page)

that official word of the nominations had not been received from the Vatican, the cable dispatches of The Associated Press from Rome were accepted as authoritative.

FOUR REPRESENTATIVES

With the elevation of the archbishops to the cardinalate the United States will have four representatives in the Sacred College for the first time, Cardinal O'Connell of Boston, who now is in Rome, and Cardinal Dougherty of Philadelphia, who received the red hat after the death of Cardinal Gibbons of Baltimore.

It was pointed out that the nomination of Archbishop Mundelein was particularly gratifying to American Catholics because he will be the first cardinal in this country west of the Alleghanies.

Archbishop Hayes was born in New York City fifty-five years ago. He received his early training in Old St. Andrews parish in the downtown section. He attended Manhattan College, Fordham University and St. Joseph's Seminary, at Dunwoodie.

MUNDELEIN DEPARTS

[BY A. P. NIGHT WIRE]

CHICAGO, March 6.—Archbishop George W. Mundelein, the first Chicago prelate ever nominated for the high office of cardinal, left here today for New York from where he will sail for Rome on Saturday, accompanied by his old classmate, Archbishop Patrick J. Hayes of New York, also nominated as a cardinal.

Archbishop Mundelein was the youngest bishop and archbishop ever elevated to those offices in Chicago, and has advanced steadily in the church through an exceptional ability as administrator, counselor and diplomat.

He was born in New York City July 2, 1872, of poor German parents. After attending the parochial schools and the academy of the Christian Brothers, from which he was graduated in 1887, he entered Manhattan College where he remained for two years. Under the direction of the Bishop of Brooklyn, he was sent to Urban College of the Propaganda in Rome, and was ordained a priest in 1895.

PAYMENT PLAN IS BONUS SNAG

(Continued from First Page)

ice. Such a bonus would cost in all about $2,000,000,000, he estimated, and not more than $75,000,000 in any one year.

The bonus bill passed at the last session and vetoed by President Harding, has not been discarded by the committee, Chairman Green said, but if either of the two plans now under discussion fail of adoption, he predicted this measure would again be taken up.

England to Halt Singapore Naval Base Proposal

[BY CABLE AND ASSOCIATED PRESS]

LONDON, March 6.—It is stated on high authority that the government has decided not to proceed with the Singapore naval base scheme. The decision has been communicated to the Dominion governments and the government is awaiting their replies before announcing its decision to Parliament.

EVERY MORNING IN THE YEAR **Los Angeles Times** DAILY [illegible]
The Times Building, First and Broadway
90c per Month DELIVERED BY CARRIER Single Copies, Daily, 5 Cents; Sunday, 10 Cents.
By Mail, in Postal Zones 1 to 4, including California, Arizona, Nevada, [illegible] $12.00; Monthly, $1.05. In Zone 5, including Colorado, Idaho, Montana, [illegible] Oregon, Washington, Yearly, $16.00; Monthly, $1.50. In Zones 6, 7 and 8, [illegible] States, Canada and Mexico, Yearly $18.00; Monthly, $1.50. POSTAGE [illegible]
Entered as second-class matter, Dec. 4, 1881, at the Postoffice at Los Angeles, under the Act of March 3, 1879.
FRIDAY MORNING, MARCH 7, 1924. VOL. XLIII.

PACIFIC LIMITED WRECKED

Engineer Killed, Eight Injured as Train Turns Over When Rails Spread Near Omaha

[EXCLUSIVE DISPATCH]

OMAHA, March 6.—The Pacific Limited, crack transcontinental [illegible] from California to Chicago, went into the ditch forty miles [illegible] Omaha today, and every car, including the locomotive and [illegible] turned on its side.

Eight passengers and trainmen were injured and Tom Pendy, the engineer, was killed. Among the passengers injured was Mrs. Sarah Scabin of Chino, Cal., who was bruised about the left arm.

LATE OUT OF OMAHA

The Pacific Limited was late getting out of Omaha, due to ice jams and high water along the track across Nebraska. The track across Iowa also was soft, due to spring thaws. Near Portsmouth, Iowa, while traveling forty miles an hour, the rails spread.

Pendy, the engineer, threw on the brakes. His fireman was thrown clear through the window of the cab and was somewhat injured. Pendy stuck to his post. The engine tore up the track for 500 feet, dragging the heavy steel train behind.

GOES OVER BANK

Due to the brakes which Pendy had thrown, the train slackened speed and had almost stopped when the entire train slipped over to one side and rolled down a six-foot embankment. Pendy was thrown forward against the [illegible] front of the cab and was [illegible] killed.

A relief train was sent from [illegible]nilla, Iowa, and passengers [illegible] transferred and sent on to [illegible] destination. None of the cars [illegible] the Pacific Limited was [illegible] all remaining intact.

MAN GETS DECREE

Wife Demands Hearing But [illegible] Not Contest Divorce

Mrs. Edna Graham [illegible] being divorced by Philip [illegible] but she objected to having [illegible] serted untruths told [illegible] cause of the separation, [illegible] clared and because of the [illegible] falsities she appeared in [illegible] Summerfield's court yesterday [illegible] demanded that she be heard [illegible] her husband and his witness [illegible] through testifying she took [illegible] stand and gave her account [illegible] affair. As she said she did [illegible] ject to his gaining a decree [illegible] court awarded it to the [illegible]

Look for this weekly list

It appears in this paper every Friday, announcing the new Victor Records issued on that day. Victor Records bring you the very latest popular songs and dance numbers—the newest of the new—and the best concert and operatic music by the really great artists of today.

Victrola No. 100 $150 Mahogany, oak or walnut

Victrola No. 260 $150 Mahogany or walnut

Victrola No. 400 $250 Electric, $290 Mahogany

Out today New Victor Records

Red Seal Records

DOUBLE-FACED Number [illegible]

{Nabucco—Tu sul labbro de' veggenti (Thou Who Greatest Inspiration) (Verdi) In Italian — José Mardones
{Vespri Siciliani—O tu Palermo! (Sicilian Vespers—Oh, Thou Palermo!) In Italian — José Mardones} 6434 [illegible]

A beautiful bass aria from a Verdi opera, and the great invocation from the Sicilian Vespers. Both sung with true grandeur, and deserving of a place in your record collection.

{Ay-Ay-Ay (Creole Song) (Perez-Freire) In Spanish — Tito Schipa
{Canción Andaluza (A Granada—To Granada) (Palacios) In Spanish — Tito Schipa} 6423 2.00

A familiar song from Argentine sources, and a magnificent example of the better class of Spanish songs. Sung with characteristic fire and recorded with characteristic Victor finish.

{Madrigale (Simonetti) Violin Solo — Efrem Zimbalist
{Petite Sérénade (Goldstein-Bethier) — Efrem Zimbalist} 988 1.50

Two dainty numbers, played with a bright and joyous bow, with an occasional sparkling pizzicato, or plucked note. Superb records of the master violinist's art.

Melodious Instrumental

{Poet and Peasant—Overture (von Suppé) — Pryor's Band
{Chimes of Normandy—Selection (Planquette) — Pryor's Band} 35738 1.25

What is probably the most popular overture in the world, when here combined with Chimes of Normandy selections, will prove an extremely popular record.

Vocal Selections

{Deep River (Negro Spiritual) (Arr. Burleigh) — Marian Anderson
{My Way's Cloudy (Negro Spiritual) (Arr. Burleigh) — Marian Anderson} 19227 .75

First Victor Record by this gifted colored contralto, presenting two of the old "spirituals," too fine ever to be forgotten—and on this record they will endure for all time.

{California Here I Come (from "Bombo") — Georgie Price with The Manhattan Merrymakers
{I'm Goin' South (from "Bombo") — Georgie Price with The Virginians} 19261 .75

Two stentorian popular songs with dance orchestra. Both from "Bombo." The sort of records that makes everybody want to join in the singing.

{Mr. Radio Man — Lewis James
{Watchin' the Moon Rise — Peerless Quartet} 19262 .75

A tenor song in pathetic style, and a male quartet number with rich fine harmonies. A splendid record of popular music.

Dance Records

{Limehouse Blues—Fox Trot (from "Andre Charlot's Revue") — Paul Whiteman and His Orchestra
{If You'll Come Back—Fox Trot — The Virginians} 19264 .75

A singular fox trot from a London Revue and a familiar jazz dance. The kind of recording that makes Victor Records so desirable for dancing.

{Do Doodle Oom—Fox Trot
{West Indies Blues—Fox Trot — Piron's New Orleans Orchestra} [illegible] .75

Two unusual fox trots with the tang of the Gulf-winds in them. You can depend upon this record to make things lively.

{I Wonder Who's Dancing with You To-Night—Fox Trot — Joe Raymond and His Orchestra
{Are You Lonely?—Fox Trot — Benson Orchestra of Chicago} [illegible]

A charming dance introducing bits of Schubert's "Serenade," and a smooth, exquisite fox trot. This record will be one of your dance favorites.

There is but one Victrola and that is made by the Victor Company—look for these Victor trademarks.

TRADE MARK "HIS MASTER'S VOICE"

TRADE MARK **Victrola**

Victor Talking Machine Company, Camden, N. J.

DAUGHERTY AT CAPITAL TODAY

Attorney-General May Learn Fate on Arrival

Selection of Successor to be Ma[de] Quickly

President Gets Views of All Eligibles on Post

[BY A. P. NIGHT WIRE]

WASHINGTON, March 6.—Atty.-Gen. Daugherty will return to Washington tomorrow from Florida to find that his tenure of office again hangs by a slender thread. Unless he can present new and overpowering arguments why he should remain in the Cabinet, there is every expectation in administration circles that he will be asked without delay to retire to private life.

He probably will reach the capital in time to attend the regular Friday Cabinet meeting, and a final decision regarding him may be announced by President Coolidge after the whole situation has been talked over again by the Executive and his chief advisers.

Today there was no explanation from any official source regarding the circumstances of the Attorney-General's unexpected return to Washington. Neither would the White House nor the Justice Department make any predictions regarding his course after he arrives. But it was tacitly conceded that his first duty would be to report to the President and probably learn without delay of a final decision regarding his retention in office.

SUCCESSOR READY

The administration's sifting of eligibles to succeed to the post of Attorney-General, a process of which there was further confirmation today in administration quarters, progressed during the day to the point where a selection of a successor could be made quickly.

The attitude toward the appointment of the three jurists under consideration — former Senator Kenyon of Iowa, now a Federal Circuit judge; Chief Justice Wilbur of California, and Federal District Judge Dietrich of Idaho—now is known to President Coolidge.

Friends of Judge Kenyon here reported that they believed he would accept, if chosen, despite the fact that acceptance would entail his relinquishment of a life position on the Federal bench.

Chief Justice Wilbur conferred recently with President Coolidge and is remaining in the East temporarily, visiting friends in North Carolina.

The personal views of Judge Dietrich on the question also have been sent to Washington and they are believed to decrease the likelihood of his selection.

Gov. Groesbeck of Michigan, another mentioned as a possible successor to Mr. Daugherty, was a White House caller today in company with Michigan friends and has another appointment for tomorrow. He insisted he knew of no discussion of his name in connection with a Cabinet appointment.

NEW INFORMATION

The special Senate committee which next week is to begin investigation of Mr. Daugherty and the Department of Justice held no meeting today, giving Senator Wheeler, Democrat, Montana, the committee prosecutor, an opportunity to prepare for the opening of hearings. It is still hoped to start the hearings Monday. New information was received today by Senator Brookhart, Republican, Iowa, chairman of the committee, and turned over to Senator Wheeler.

FLURRY CAUSED BY TELEGRAMS

Oil Committee Gets Excited Over Wires to McLean

Messages Quickly Cleared Up by White House, However

Employees of Publisher Are Heard by Investigators

(Continued from First Page)

gram it was at first thought it related to the President's Lincoln Day address at New York. An examination of the White House files after issuance by the President of his statement disclosed, however, that the McLean message related to the Denby matter. A number of congratulatory messages were received in connection with both the statements on the Robinson resolution and the New York speech."

Later in the day the telegraphic exchange between the White House and the McLean cottage at Palm Beach became the subject of a fiery debate in the Senate, with Republican Leader Lodge defending the President against a scorching attack from the Democratic side of the chamber.

The effect of the whole development was to throw into shadow a number of other important moves in the oil inquiry, including an announcement by government counsel that civil action to annul the Sinclair and Doheny leases would begin next week and criminal proceedings would follow shortly.

SUITS READY TO FILE

Injunction suits to prevent further removal of oil from the Teapot Dome and Elks Hills reserves, the special counsel announced, would be filed in the Federal courts in Wyoming and California, and a hearing on the motion given by the Wyoming court at Cheyenne, Wyo., on the 13th inst.

Annulment of the leases will be asked for on ground of "fraud and illegality." A special Federal grand jury will be impaneled here about April 1 to consider criminal features of the oil disclosures.

While action on the nomination of Samuel Knight to be special counsel in the recovery suit against the Standard Oil Company of California was being delayed in the Senate, the White House made public correspondence showing that Mr. Knight had informed Washington before his selection that he never had been employed by an oil company.

His confirmation will be opposed on the ground of his having at times handled litigation in California for a New York bank in which the Rockefellers are interested.

President Coolidge also informed the Senate he could not under the law grant its request that the income-tax returns of principals in the oil scandal be turned over to the oil committee, but said he would be glad to comply if legal technicalities were removed. The Senate promptly passed an enabling resolution and sent it to the White House.

LENROOT WIRED FALL

Among the other telegrams laid before the committee at its public session was one from Chairman Lenroot to Albert B. Fall at Palm Beach, telling him in response to an inquiry that there had been no intention to empower Senator Walsh, the chief prosecutor of the committee, to question Fall at the time he went to Florida to examine McLean. In a previous official telegram to McLean, the chairman had said that Walsh had authority to summon such witnesses as he desired.

Another telegram was signed by Chief Doorkeeper McKenna at the White House, and informed McLean on December 22 that Secretary Slemp was leaving that night for the South.

There was also an exchange between McLean and Bernard M. Baruch of New York, while still another telegram exchanged by two McLean employees made a mysterious reference to a "Senator Jim."

Senator James A. Watson of Indiana, issued a statement saying it could not have referred to him.

DUCKSTEIN HEARD

Several more of those employed by McLean, including W. O. Duckstein, referred to as "the duck", in some of the messages, were placed on the stand during the session. Duckstein told of the "Mary" messages received by him and turned over to McLean in Florida, and testified that W. J. Burns, chief of the Justice Department's Bureau of Investigation, had permitted him to use a department code book in connection with these telegrams.

Still another witness was Fred Starek, a director of the War Finance Corporation. He had been mentioned in the telegrams as desiring to get in touch with the publisher, but he explained that the matter he had in mind related to purchase of the Washington Post and had nothing to do with oil.

Telegrams read at the oil committee session included another "Mary" message, in which Mrs. Mary Duckstein, a secret agent of he Department of Justice, informed her husband, W. O. Duckstein, a McLean employee, that "Burns was uncertain when he could pet away from Washington."

PERSONAL EXPRESSIONS

Mrs. Duckstein was placed on the stand when the reading was concluded. She said that W. J. Burns, chief of the Justice Department's Bureau of Investigation, had changed previous plans to go to Florida, because of a belief that the oil committee might need his assistance, but asserted that other expressions in her messages had been personal between herself and her husband.

Mary Quigley, telephone operator for the Washington Post, mentioned in some of the telegrams, was called. John Major of the Post, wiring McLean, had asserted she had listened on the lines while W. O. Duckstein was talking.

"I repeated the conversations Duckstein had with his wife in an offhand way," she said, "not expecting them to be printed in every paper in the land. I plugged in and out on the wire. I heard him say:

"'I'm going down to Palm Beach tonight; I've got them all bowing to me now.'"

"Then I heard Mrs. Duckstein say:

"'Now, Billy, you've got the right idea at last.'

"I didn't hear all the conversation. He might have been talking about anything. I've repeated a lot of things to Mr. Major from the wire. He has a sense of humor."

CLINGS TO STORY

Throughout a long cross-examination, she clung stubbornly to her story.

Senator Walsh asked about long-distance calls to Palm Beach. She said she supposed there was a record of such calls, but did not reremember when they took place.

W. O. Duckstein then took the stand.

Duckstein said he had used an obsolete Department of Justice code in wire messages to his employer. Then a new code had been put into the McLean service during January and February, he said.

Duckstein said he had not "the slightest recollection" of the telephone conversation referred to in Major's message.

The witness was asked about the "Mary" messages. He said he had turned them over to McLean without comment. Each is claimed to carry a hint to McLean to resign as a dollar a year secret agent of the Department of Justice.

Questioned about the special telegraph wire between the Post and Palm Beach, Duckstein said that E. W. Smithers, chief of communications at the White House, had asked for the job of manning this end.

WANTED EXTRA MONEY

"I was told to ask Smithers, who knew lots of operators, about working the wire," he said, "and Smithers, when I talked to him over the telephone, said he'd like to get the job and make some extra money by working overtime."

Some of the messages about Burns had been exchanged, Duckstein said, because he wanted to "talk with Mr. Burns personally."

"There was a damnable story published with the implication that Mr. McLean was skipping the country," Duckstein said, "and I wanted to talk with him to see what we could do to stop that sort of thing, and get redress. Burns is an old friend and a very able man. I wanted his advice."

McLean had told Duckstein to "put himself in position to decode telegrams."

"How did you do that," Senator Walsh asked.

"I simply went to Burns and asked him, because I knew Mr. McLean had a department code book," Duckstein said. "Burns told me, here's an old code book, go ahead and use it."

CODE OBSOLETE

"So you put yourself in position to decode by asking Mr. Burns for the department's code?"

"Yes, Mr. Burns said it was an obsolete code."

"Did you hire Mr. Smithers, as one of these messages says, so that you could get 'easy access to the White House?'" put in Senator Dill, Democrat, Washington.

The witness laughed. "I never had the slightest idea of that," he said. "I've never met Mr. Smithers before. I didn't know of such a telegram."

Senator Dill returned to the code question, and Duckstein said he had never taken the code book out of Burns's office.

"Do you know who 'apples' 'cherries or 'apricots' were?"

"I haven't the slightest idea."

Senator Walsh asked about the McLean safety-deposit vault, to which Duckstein said he held the keys.

"Mr. McLean told me to get a box," he said, "and later gave me some sealed envelopes saying 'Bill, put these in your deposit box.'"

There were three or four "packages or envelopes" in the deposit box, Duckstein explained, but he knew nothing of their contents. The whole committee joined in queries about the box and then excused the witness.

STAREK ON STAND

Fred Starek, who was director of the War Finance Corporation and a former Washington correspondent for McLean's Cincinnati Enquirer, was called to the stand.

"Your name has been mentioned in one of the telegrams," said Senator Walsh. "Will you tell us about it?"

"Last summer or early last fall, I had a conversation with Mr. McLean about the purchase of the newspaper," Starek said. "I wanted to get in touch with him about it, and Mr. Major volunteered to send a message."

"And what you wanted to see McLean about was a prospective purchaser of the Post?"

"Yes, I thought I would get a telephone call from Mr. McLean but I never did."

The committee then went into executive session to go over further telegrams.

One of the messages read at the open hearing was sent from Palm Beach by Mr. McLean, December 28, to Francis McAdoo, care Miller, Otis & Co., New York City. It said:

AFRAID OF PALMER

"Mitchell Palmer is going to give out a statement for me today. I will have it read to you from Washington. If you approve of it tell them to make it public. Be very careful as Palmer is representing Fall and Sinclair and I do not want to have myself used for their benefit. Wire me results."

McLean on January 5, telegraphed to Bernard Baruch at Georgetown, S. C.:

"Please wire me time of your arrival in Washington. Best regards."

Mr. Baruch replied:

"Will be in Washington Monday and Tuesday. Affectionate regards." The message was signed "Bernie."

The same signature was on a message sent Mr. McLean at Palm Beach on January 6, which read:

"Arriving Shoreham Hotel Monday morning about 9 o'clock."

A telegram sent to McLean at Palm Beach January 26, signed J. V. Fitzgerald, (a McLean employee), was read by Mr. Walsh with the explanation that the committee had decided it on the advice of another telegram from Fitzgerald for McLean to "omit every other word." Omitting every other word the telegram read:

"Understand Montana man has stories printed yesterday one telling your illness and the other that you had been Diegel's partner when he broke course record Friday. If you want plan to straighten out what may be embarrassing tangle advise me Harrington Hotel and I'll put it on wire."

WIRE ABOUT $100,000

The telegram sent from Palm Beach January 7 by Mr. McLean to Francis Homer, American Security and Trust Company, Washington, said:

"Wire me your opinion as to whether investigating committee can force me to tell from what source I accumulated sum of $100,000. Think over certain prominent people at that time and you will realize why large cash fund was kept on hand."

From Palm Beach on January 9, Fall telegraphed Chairman Lenroot:

"Am I to understand from recent telegrams you sent McLean that you have given to Walsh authority to subpoena me as a witness?"

Senator Lenroot replied:

"There was no such intention. Walsh stated he might wish to examine McLean's secretary or other employees who might be there and that was only purpose of his authority to subpoena."

From Palm Beach on January 11, Fall sent this telegram to Gus T. Jones, Department of Justice Agent, San Antonio, Tex.:

"Get in touch with Buckley immediately. Ask him if he can come here at once as my attorney and adviser. This is very important. Must see him before he sails."

AS TO SENATOR JIM

The "Senator Jim" message, signed W. F. Wiley and sent from Palm Beach, January 24 to Ira E. Bennett, said:

"Please see Senator Jim from State adjoining mine and find out whether there is disposition to require our personal friend to make a long journey. Get all the information you can."

On February 13 a telegram to Mr. McLean signed "E. I. B." was sent from Washington which read:

"Have appointment to see party at 4 o'clock today."

The following morning, February 15, a telegram signed "B." was sent to McLean. It read:

"Will have conference with H. D. before 1 o'clock."

On January 25 a telegram signed "John" was sent to McLean at Palm Beach. It read:

"Zev testified that he had loaned Fall $25,000 for European trip. Willis has attended to matter."

WINE RIGHTS FOR RABBIS SUSPENDED

Prohibition Director for State Takes Action to Stamp Out Abuses

[EXCLUSIVE DISPATCH]

SAN FRANCISCO, March 6.—Drastic action to stamp out the abuse of sacramental wine permits by certain pseudo Jewish rabbis of California was taken today when Prohibition Director Rutter suspended further issuance of the permits to rabbis.

The suspension order followed a conference between Rutter and bay region Jewish leaders, who requested the director to take the action. They declared their intention to co-operate with him fully in eliminating the bootlegging rabbis.

The move made is the climax to three years' abuse of the sacramental wine-permit privilege. Rutter issued a statement today showing that since February 19, 1921, twenty-one rabbis have been denied further wine privileges under the National Prohibition Act.

In the three years, Rutter showed, ten rabbis have been arrested in Oakland and San Francisco, and ten in Los Angeles.

The meeting today was one between Rutter and the executive committee of the conference of Jewish organization for the bay region. Edgar C. Levy, grand president of the B'nai B'Rith, is chairman of the conference, and I. Irving Lipsitch, superintendent of the San Francisco Federation of Jewish Charities, is secretary. The executive committee is made up of six rabbis and ten laymen.

Earthquake Warnings

Hawaii is saving lives and property by the use of earthquake records. When a violent earthquake appearing to have occurred in the Pacific ocean is registered at the Hawaiian observatory, warnings are dispatched to regions likely to de damaged by the tidal waves which frequently follow earth shocks. There may be many hours between the recording of the tremors and the arrival of the waves, giving warned regions time to prepare.—[Indianapolis News.

EXCLUSIVE LOS ANGELES AGENTS FOR "KNIT-TEX" COATS

"Knit-tex" Topcoats

Something every man should own—a stunning all-year around "Knit-tex" topcoat that seldom needs pressing, is made of virgin wool, that is almost "featherweight." You cannot see that it is knitted—it is so closely woven.

We carry "Knit-tex" coats in two models and several colors. See them in the windows now.

Wonderful Value at

$35

Harris & Frank

STEIN-BLOCH SMART CLOTHES

437-443 Spring—North of Fifth

Guaranteed for Three Years — Guaranteed for Three Years

TRIANGLE WATER HEATER AUTOMATIC

Ships in port keep steam up for ready use. Experience proved it cheaper and more efficient to keep boilers hot than to reheat them over and over.

The Triangle applies this principle to your hot water needs. Cold water is heated once and thereafter the economical Bunsen burner keeps it hot until used.

Drawing moderate amounts of hot water will not light the main burner, only larger draughts bring it into action to maintain the tank temperature. The high-grade insulation minimizes loss by radiation.

Just open the faucet, hot water flows immediately and constantly. It's always hot, ready for use.

Ready. Always Hot.

Day and Night Water Heater Co.

Factory, Monrovia, Calif.

L. A. Office 632 Metropolitan Bldg.

Phone 877-176

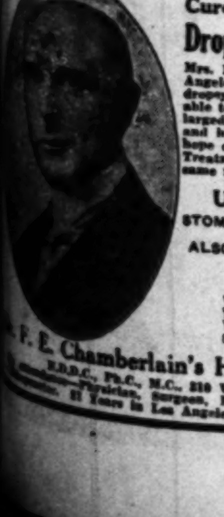

Cured

Dropsy — Stomach Trouble

Mrs. E. A. Puccinelli, 479 E. 39th St., Los Angeles, Cal., writes:—I was sick with dropsy, my heart was so bad that I was unable to lie down. My liver was terribly enlarged. I was swollen to an unnatural size and had been tapped 29 times and given no hope of recovery. Dr. Chamberlain's Herbal Treatment restored me and it will do the same for you, so why despair?

Unequalled success with STOMACH, HEART, LIVER, KIDNEYS AND CHRONIC DISEASES. ALSO GALLSTONES, HIGH BLOOD PRESSURE AND IMPOVERISHED BLOOD

We have a treatment for each. You are invited to call. Write for free pamphlet. Superior Trusses fitted.

Dr. F. E. Chamberlain's Herbal Medical Institute

E.D.D.C., Ph.C., M.C., 210 W. 10th St.—Tel. 881-635. Physician, Surgeon, Pharmacist, Herbalist, Naturopath. 21 Years in Los Angeles. Hours 9 to 5, Saturday 9 to 1.

An English Spring Model

"The Cockney"

You'll like this handsomely cut, single breasted model with its distinctive English lines; also the unlimited range of choice in both fabrics and colorings. You'll like the way it's hand-tailored, too.

$50

Wood Bros.

Sixth Street bet. Broadway and Hill

Open Saturday Evenings Until 9

REINALD WERRENRATH

The Victrola No. 400 $250

-uses the STEINWAY PIANO and makes VICTOR RECORDS

This brilliant artist, who is considered one of the foremost baritones of the day, will be heard in concert at the Philharmonic Auditorium on the evenings of March 10th and 14th and at the Anaheim High School on March 13th. Mr. Werrenrath is a staunch believer in the Steinway, and says:

"I have used the Steinway Piano from coast to coast and have found it a never-failing source of joy as an accompanying instrument."

A Few of His Victor Records, All of Which Will Be Found Here—

After All
American
Bohemian Girl—Heart Bow'd Down
Colleen O' My Heart
Crucifix (with McCormack)
Danny Deever
Dreaming Alone in the Twilight
Drink to Me Only With Thine Eyes
Duna
Faust—Even Bravest Heart
Good-Bye
Guide Thou My Steps
Gypsy Love Song
Gypsy Trail
He Leadeth Me
House of Memories
Ivy Green
Little Shawl of Blue
Lost Chord
Love Sends a Little Gift of Roses
Nazareth
Moonrise
My Lovely Celia
Oft in the Stilly Night
On the Road to Mandalay
Pagliacci—Prologue
Palms
Radiance in Your Eyes
Rigoletto—Quartet (with Bori, Jacoby, McCormack)
Rose of My Heart
Smilin' Through
Summertime
Think Love of Me
Tommy Lad
Where My Dear Lady Sleeps

STEINWAY WEBER STECK STEINERT PIANOS and PLAYERS

The BIRKEL COMPANY 446 448 Broadway The Steinway House

KRAKAUER KURTZMANN STROUD BUSH & GERTS LAFFARGUE PIANOS and PLAYERS

The favored TUXEDO for High School and College Students

At the Dance
At the Reception
At the Recital

Be well Groomed
Be at Ease
Be Correctly Attired

by the help of

Everything for Formal and Informal Wear—

A WIDE RANGE OF STYLES AND PRICES.

Rental Dept. in Connection.

Billie Woolf The Original Full Dress Man

Second Floor—Merchants Natl. Bank Bldg. Sixth and Spring

Home Gardens and Fruit Trees

As well as the professional side of agriculture, are covered by the TIMES FARM AND TRACTOR MAGAZINE. It is doubly interesting because written exclusively for local conditions.

THE GREAT STOCKRAISING INDUSTRY

is covered from every angle in the weekly Farm and Tractor Magazine, issued with the Los Angeles Sunday Times.

BUILDING ACTIVE ON WEST COAST

Marked Gain Over 1923 for Midwinter is Seen

Permits for February in 67 Cities $41,422,646

Los Angeles Figures Show Marked Advance

[BY A. P. NIGHT WIRE]

SAN FRANCISCO, March 6.—A marked increase in midwinter building activities, especially in the larger cities, is shown in figures made public here today by S. W. Straus & Co., covering seven western States. A total of $41,422,646 in building permits was issued in sixty-seven cities during February, an increase of 15 per cent over February, 1923, and 85 per cent over February, 1922.

Spokane with February figures at $273,108 shows a gain of 394 per cent over January, 96 per cent over February, 1923, and 106 per cent over February, 1922.

LOS ANGELES FIGURES

The Los Angeles February total with $16,083,412, a gain of 22 per cent over January, 33 per cent over February, 1923, and 105 per cent over February, 1922.

San Francisco's February figures were $3,912,166, 23 per cent greater than January, 19 per cent over February, 1923, and 38 per cent over February, 1922.

OTHER FIGURES

Other figures disclosed were:

City—	Feb., 1924	Jan., 1924	Feb., 1923
Portland	$2,497,968	$1,778,375	$1,674,150
Seattle	2,217,330	2,341,435	2,091,380
Tacoma	494,615	2,350,628	456,493
Salt Lake City	251,980	102,193	294,980
Oakland	2,250,570	2,019,166	2,041,321
San Diego	721,855	738,431	673,250
Fresno	144,040	216,919	426,210
Sacramento	494,528	653,294	673,360
Long Beach	2,156,133	3,198,948	2,845,282
Pasadena	654,004	974,462	730,817
Stockton	447,425	219,435	371,560
San Jose	215,380	444,125	261,988
Santa Barbara	512,943	128,885	655,905

TO RAISE WHEAT TARIFFS

President Will Order Increases of Rates Under Flexible Provision of Present Law

[BY A. P. NIGHT WIRE]

WASHINGTON, March 6.—Increases in tariff rates on wheat, flour and wheat products will be ordered tomorrow by President Coolidge, acting under authority of the Fordney-McCumber Tariff Act.

Proclamations setting forth the new rates on the basis of comparative cost of production of wheat and the other products in Canada and the United States were drawn up today for the President's signature. Necessity of referring the documents to the Tariff Commission for checking of some of the production figures, however, delayed issuance of the proclamation.

The new rates will become effective thirty days from the date of issuance of the proclamation. The present duties are 30 cents a bushel on wheat, 78 cents a hundred pounds on flour and 15 per cent ad valorem on wheat products or mill feeds.

The President under the flexible provision of the Tariff Act may proclaim increases amounting to 50 per cent of the existing rates. Such an increase applied to wheat, and it is generally believed the full increase will be ordered, would make the tariff on that grain 45 cents a bushel. A similar increase applied to mill feeds would raise the rate 22½ per cent ad valorem. The increase on flour is expected to be proportional, bringing the rate to $1.12 per 100 pounds.

The action of the President will be the first taken under the flexible provisions since the present law was passed in September, 1922.

FILIPINO BOYCOTT DENIED

Reports Declared Unfounded of Ban on American Goods in Protest Against Fund Decision

BY WALTER ROBB

[BY CABLE—EXCLUSIVE DISPATCH]

MANILA (P. I.) March 6.—Reports coming from Washington that a boycott has been put into effect here against American goods, in protest against the action of Insular Auditor Wright, who has declared the propoganda fund illegal, are unfounded. There is no boycott against American goods in the islands and the majority of Filipino leaders and merchants would oppose such a movement.

It is believed here that the boycott canards reaching America are emanating from an unscrupulous politician in the Bureau of Insular Affairs, who is seeking to advance his own ends by keeping matters stirred up.

It is true that a handful of Latinized Malays in their first fervid outbursts against the action of Auditor Wright declared that Americans and American good would be boycotted on the islands in protest. They also hinted at many other improbable and far-fetched ideas for bringing the Insular Auditor to terms but no one took their words seriously. They are compared here to radicals in America who threaten all manner of dire calamities but who are irresponsible. The great majority of Filipinos are too sensible to follow such individuals.

REGIME SCORED

There are, of course, a number of organizations here which have considerable membership and which may be politically manipulated against America. Among these are the student bodies. Therefore the situation will not be free from displeasing incidents until Congress ceases referring to the ceded territories as "possessions," and provides a government wherein Federal participation will be commensurate with Federal responsibility instead of the present government, which is wholly in the power of a single element of the territory's inhabitants dominated by leaders who have inherited their political ideas from Spain.

Commercially the islands are marking time, although a favorable trade balance is shown. The trade with the homeland continues in proportion to American production costs as compared with the cost of producing the same things in Europe. The trade with America, however, is favorably influenced b ythe lower transportation cost to the islands.

TRADE GROWS

Prior to the establishment of American sovereignty in 1898, the trade between the United States and the Philippines was unimportant but since then it has totaled $1,500,000,000, according to Chamber of Commerce figures.

Leading Filipino merchants and industrialists point out that the territory's products and output of capital has not increased materially since 1914, because agriculture, which is the chief source of wealth in the islands, is not advancing and will not advance until more capital comes in. This growth cannot come until the status of the territory's relations with the United Sates are fixed.

BANKRUPTCY RING ALLEGED

Six Lawyers and Eleven Merchants Face Indictments in Chicago and New York Failures

[EXCLUSIVE DISPATCH]

CHICAGO, March 6.—Exposure of a bankruptcy ring, consisting of half a dozen lawyers in Chicago and New York, and eleven merchants, alleged to have swindled Chicago and New York wholesalers out of $250,000 by a series of "failures," was prophesied at the Federal Building today.

It became known that Asst. U. S. Dist.-Atty. Harold Hart was prepared to go before the Federal grand jury and seek indictments against the lawyers, who are said to have been retained at high fees by the other members of the ring.

TEN ARE INDICTED

Last week the February grand jury indicted Samuel Trager, Isador Trager, E. Benjamin Morse, William Weinstein, Joe Domash, Charles Goldstein, A. Goldstein, Frank J. Berta, Aaron Sherman and M. Molinsky for concealment of $50,000 worth of assets.

An ingenious method was used by the merchants and lawyers to defraud their creditors, it was reported at the Federal Building. Six of the merchants would start a store in a suburb of Chicago or a small town in Illinois.

OBTAINED GOOD RATINGS

At first, they would pay all wholesale accounts promptly and thus obtain good rating. Later, when their credit was established, they would place large orders with all wholesalers with whom they had been dealing. About this time the other members of the ring would file an involuntary petition in bankruptcy against the merchants, alleging that they had claims prior to those of the wholesaler.

Guarded by the lawyers they would go through the banruptcy court and thus defraud the wholesale firm who had sold the goods.

Mr. Hart refused to name the lawyers.

WIFE SUES DOCTOR

Says Mate Has New Way to Treat Patients at Sanatorium

J. Howard Gill, proprietor of a sanatorium in Pasadena, has evolved a new way for the treatment of patients, according to the declaration of Mrs. Helen May Gill, who sued him for divorce yesterday. Gill and Miss Ethel Spradlin were swaying contentedly in the lawn swing, the complaint stated, while he had his arm around her. Mrs. Gill stated that she protested. "But she's my patient," Gill is asserted to have protested. Mrs. Gill also charged that her husband refused to provide her with money or clothes.

CHECK SUSPECT HELD

Assistant Captain Winn, head of the police check detail, yesterday was investigating the asserted activities of Henry W. Bullen, who was arrested by Capt. Winn and Detective Lieutenant Mailheau on suspicion of passing fictitious checks on a number of merchants

JEWEL ROBBERY FIGURES RETURN

Buffalo Woman and Actor Come from Europe

Sensational $300,000 Theft Being Cleared

Man Deplores Bringing of Name Into Case

[EXCLUSIVE DISPATCH]

NEW YORK, March 6.—Slightly veiled under the name "Miss Schoellkopf of Buffalo," Mrs. C. P. Hugo Schoellkopf, victim of a $300,000 jewel robbery which stirred the city New Year's Eve, 1922, returned from Europe today on the Cunard Liner Berengaria. Frank Barrett Carman, near whose apartment at 64 West Fifty-second street, she was robbed, also was a passenger.

Mrs. Schoellkopf was silent. She wore not even the most inconspicuous jewery. Carman, however, broke a long reticence with his first interview concerning the crime. He declared himself "innocently involved" and deplored the fact that he is now a "marked man" and has lost his "means of livelihood." Since Mrs. Schoellkopf sailed for Europe more than $200,000 of the jewels have been recovered. One man is in prison for the crime and two more await sentence. A third, John Mahan, is still at liberty on bail. It was he who recovered all but her diamond rings and bracelets.

SEPARATION DENIED

Carman denied that the Schoellkopfs were separated and said Mrs. Schoellkopf would return to her husband in Buffalo at once. Incidentally he added that he still enjoyed the confidence of both.

He said Mrs. Schoellkopf had returned to claim her jewelry, now in the hands of the police. Its recovery, he said, was the final step in his vindication.

"I was innocently involved in the entire affair," said Carman. "Through it I have practically lost my means of livelihood. I can't get work on the stage, for everywhere I go there is a finger pointing at me and some one says:

" 'He's the man in the Schoellkopf case.' "

Carman said the report that Mr. Schoellkopf has sold his home in Buffalo did not indicate separation. He saw nothing unusual in the fact that he traveled abroad with Mrs. Schoellkopf.

LOOKS LIKE SHEIK

"Mr. Schoellkopf was fully aware of the fact that I was in Europe with his wife," he said. "My relations with them are what yours might be with any man and his wife. There has never been any romance."

Carman, a dapper figure, sought to avoid newspaper men, and Mrs. Schoellkopf tried to throw curious persons off the trail. At first she denied her identity.

"You must realize my position," she said. "I cannot say anything. I have just been abroad for rest."

Passengers told of a masquerade ball in which Carman appeared as an Egyptian Prince.

"He looked like a real sheik," one woman said.

OIL STATION BANDITS ADD ONE TO LIST

Three Men in Machine Rob Seven Places in Couple Days; Autoist Held Up

Boosting their number of hold-ups to seven in two days, three bandits using a small touring car robbed the Shell oil station at Sacramento and Mateo streets late last night. The loss was reported at $40 by P. A. Hinds, the attendant. Two of the men robbed the attendant while the third remained in the machine, the motor of which had been left running, it was reported.

F. E. Newell, 3005 Elm avenue, Long Beach, reported to Long Beach police last night that two men in a car robbed him of $76 and escaped after damaging the the ignition of his machine so that he was unable to start the motor. This robbery occurred on Bixby Road, near Cherry Boulevard, Newell reported.

SPEEDERS TARGET IN TRANSFER OF SQUAD

As the first move in a campaign to clamp down on speeders and reckless drivers, Chief of Police Vollmer yesterday ordered that the motorcycle squad of sixty men under Lieut. Harlan be transferred from the automobile theft bureau to the traffic division.

The motorcycle squad has been operating for the last four months in running down automobile thieves and stolen materials. Chief Vollmer commended the individual members of the squad for this work. He pointed out, however, that the situation in regard to reckless driving and speeding had become such as to necessitate the transfer of the squad.

PRAISES US TO BRITONS

Geddes Lives Up to Promise by Attacking Illusions Entertained by Cousins Across Sea

[BY CABLE AND ASSOCIATED PRESS]

LONDON, March 6.—Sir Auckland Geddes, whom the Pilgrims entertained tonight in honor of his return from Washington, kept his word, which he gave upon departing from New York, that he would continue as unofficial Ambassador of the American people on this side of the Atlantic, by a remarkable speech, which for candor and frankness rarely has been surpassed at a meeting of the Anglo-American Society.

The former British Ambassador barely had started his reply to toasts by Lord Desborough, John Robert Clynes and former Premier Baldwin before he roused the distinguished gathering of King George's subjects by saying:

"I don't think the people of England recognize amid the mass of stories of violation of the prohibition laws of the United States how strong the feeling of the best minds of the best people of America is on the subject of prohibition. Given the American problem, given the American climate, I think that if I were an American, I would be a prohibitionist.

"Fortunately I am not given the American climate," he added.

SHATTERS ILLUSIONS

The former Ambassador resumed in serious vein, however, saying that seldom had there been a more humiliating position for any British Ambassador than to go week after week to see the Secretary of State for the purpose of requesting "the release of this, that or the other disreputable British or asserted British schooner engaged in handling stuff which anybody should have been ashamed of."

Sir Auckland continued for nearly an hour his efforts to dispel many of Britain's popular illusions of the people on the other side of the Atlantic.

He upheld the funding of the war debt as a great work that would yield future fruit, and added that the British people did not fully realize how far the United States came to meet the British negotiators, considering the situation that existed.

THINGS TO COPY

Sir Auckland told his Pilgrim audience, and 100,000 others scattered throughout the British Isles—for the speeches were broadcast—that although America may have some things to learn from Great Britain, Britain certainly had many things to learn from America, not only in purely industrial development, which John Robert Clynes, Lord Privy Seal, in toasting the former Ambassador earlier in the evening had mentioned, but in art and architecture, as well as in social service and agriculture, particularly horticulture and in protecting the home markets, which Sir Auckland said Americans throughout all the States he visited, told him was the secret of their prosperity.

The American Ambassador, Frank B. Kellogg, in a short extemporaneous speech, said: "Great Britain has been represented at Washington by a long line of distinguished statesmen, but no man has held a higher standard of statesmanship than Sir Auckland Geddes."

AUCTIONS TODAY

Los Angeles Auctioneers' Association Official Bulletin

Buy at Auction

Residence, Income & Vacant Property ~ Household Furnishings
C. H. O'Connor & Son ~ ~ Auctioneers

YOU'LL HAVE TO HURRY!

Tremendous Auction

OF

Western Avenue Vacant Lots

TAKES PLACE

TOMORROW, SATURDAY, 1 P. M.

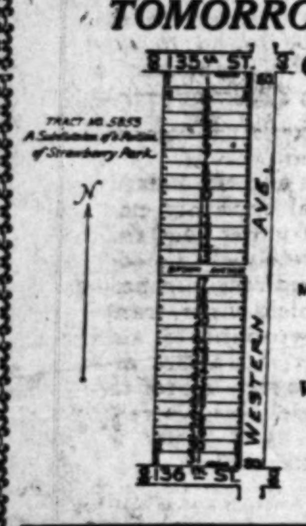

Corner Western Avenue and 135th Street

"The Heart of Increasing Values"

One of the Greatest Investment Opportunities in Recent Years

AN OPPORTUNITY TO PURCHASE

Western Avenue Frontage

At *"Your"* Price

More money has been made on Vacant Property on Western Ave. than any other street in Los Angeles.

THIS IS A REAL INVESTMENT

BUY NOW! Take Your Profits Later!

Western Avenue—"From the Mountains to the Sea"

Don't Overlook This Wonderful Opportunity

One-Third Cash Will Handle

INVESTIGATE NOW!

DIRECTIONS—Drive south on Western Ave. to 135th Street.

C. H. O'Connor & Son, Auctioneers

Suite 309 Bank of Italy Bldg. (7th and Olive.) 871-061.

I've cause to smile now!

DAN CASEY

OH BOY! I PUT OVER A TEN-STRIKE THIS TIME—

Take it from me, here's good news that is of vital importance to every man who wants to save real "jack" on his clothes. I have just bought a big lot of HART SCHAFFNER & MARX SUITS and other nationally known suits and overcoats, and I have bought them at a tremendous saving. Right down to the minute styles, and many of them made from imported fabrics. The finest lot of suits and overcoats I have ever had in my store, and I am going to pass them on to you the same way they came to me—at a price that will have all the other clothing firms of this city gasping for breath in a big

SALE OF HART SCHAFFNER & MARX SUITS

AND OTHER NATIONALLY KNOWN MAKES OF CLOTHING

O'COATS

It would be impossible to describe 'em, as this line is made up of odds and ends of the season's biz, but out they go, price only

$9.75

Values as high as $30.00, but if price will sell you are sure to buy. All the newest styles and fabrics in overcoats—just think, only

$16.95

Values to $50.00, the cream of the season's latest overcoats. Many of them imported fabrics—in novelty and conservative styles

$21.50

SUITS

Your Dollar Never Bought a Bigger Value

$25.00 value. I don't want a single odd suit left over, so I have taken all the short line men's suits and am letting them go at.......

$13.65

HERE'S A SNAP

Just think, in this line are included tweeds, cassimeres in a big variety of the wanted colors and models. Your pick...........

$16.75

A KNOCK-OUT

Values to $55 in this line. Most of the suits are nationally known brands, including the celebrated HART SCHAFFNER & MARX make, Adler Rochester, the High Craft. Many of the suits are foreign fabrics—but I am going to give you a surprise party...............

$21.50

The Above Clothing on Sale Only at 340 S. Spring St. Store

B.V.D. CORRECTION In a recent advertisement of athletic underwear for men we referred to same as being of the "B.V.D. Style." This was an error. "B.V.D." is not a style or type of or descriptive term for athletic underwear. "B.V.D." is the registered trade-mark of The B.V.D. Company, Inc. Desiring to co-operate with The B.V.D. Company, Inc., in the protection of its registered trade-mark "B.V.D." we will only refer to the trade-mark "B.V.D." in connection with the sale of its product bearing the red woven "B.V.D." label.

HERE'S OTHER SNAPS PICKED AT RANDOM FROM MY STORES:

75c value, good weight Balbriggan Shirts or Drawers. A snap at each............... 49c

$1.00 value blue or gray Chambray Shirts, fast colors, large cut............... 69c

$1.40 value porous mesh Union Suits; the best value in town, now............... 89c

$1.50 value silk finish lisle Union Suits; made on Cooper spring needle machine. Just the weight for now............... 95c

$1.50 value medium weight Poplin Shirts in white, gray and tan—both negligee and dress. Special............... 95c

75c and $1.00 neckwear. A big line of the season's favorite colors; all that's correct in Knit Ties. Price now............... 39c

$2.50 value, the well-known Baxter Rep Shirts; they are absolutely fast colors. Specially priced for this sale........ $1.65

$1.00 value and extra good at that, Men's Athletic Union Suits, a wonderful quality. Look at this price........ 69c

85c value dropstitch Men's Hose, a good weight and very silky........ 35c

SOME SNAPS IN MEN'S HATS

$3.00 value Men's Caps of all the season's novelties; made especially for the most exacting trade; only........ $1.95

$4.50 value Men's Hats, all the season's latest blocks, in all the wanted colors, but I am going to give you a special benefit........ $2.95

I don't want any of my friends to miss these bargains. Be on hand early! Tell your friends.

Genuine Imported English Broadcloth Shirts, regular $3.50 Values, now only....... $1.95

Furnishings and Hats Only at 602 W. 6th St. Store. Suits, Overcoats, Furnishings, Hats, etc., at the Spring St. Store.

SQUARE DEAL DAN CASEY

340 S. Spring St.—2 Stores—602 W. 6th St.

Both Stores Open Evenings Near Grand Ave.

$4.00 Value Men's Worsted Pants in neat stripes..... $2.95

SHOOTING TROUBLE

"Local Trouble"

Users of gas and electricity sometimes notice a defect in their service, such as reduced or irregular gas pressure or dimness of electric lights.

Almost invariably this condition is due to "local trouble"; that is, some fault on the consumer's premises.

If your gas or electric service is not so good as your neighbor's, it is positive proof that your trouble is strictly local. Otherwise your neighbors would be similarly affected.

Local trouble has many different causes. Some of the more common are improper regulation of appliances, too many appliances for the size of the service and meter, and defective piping or wiring.

Regardless of cause, if your service is not strictly first class, we want to help you make it first class. Report in person or by telephone every case of defective service, and we will cheerfully investigate and either correct it ourselves or advise you what steps to take.

Main Los Angeles Office
645 South Hill Street
Telephone Metropolitan 5300

LOS ANGELES GAS AND ELECTRIC CORPORATION
L.A. SERVICE

OVER TIME—

hat is of vital im- real "jack" on his HART SCHAFF- lly known suits a tremendous sav- d many of them t lot of suits and l am going to pass to me—at a price f this city gasping

X SUITS
HING

Dollar ought a Value

50

St. Store

"B.V.D. Style." This was an error ... the registered trade-mark of The B.V.D. ... ler to the trade-mark "B.V.D." is ...

MY STORES:

... well-known Baxter Rep Shirts ... utely fast colors. ... d for this sale......... $1.65

... extra good at that, Men's Ath- ... its, a wonderful ... at this price............... 69c

... stitch Men's Hose, a good ... y silky..................... 35c

... fast blocks, in all the ... a special benefit......... $2.85

Tell your friends.

$4.00 Value Men's Worsted Pants in neat stripes..... $2.95

SPORTS The Los Angeles Times

FRIDAY MORNING, MARCH 7, 1924.

CALIFORNIA DEFEATS WASHINGTON AND CAPTURES CONFERENCE TITLE

...ARS WIN IN ...TRA PERIOD

... Are Defeated by a ... of 28 to 25

... Five in Front at ... of Half

... Grab Deciding Tilt ... Hard Rally

[BY A. P. NIGHT WIRE]

...(Cal.) March 6.— ... of California ... won the basketball cham- ... of the Pacific Coast Con- ... by defeating the Univer- ... Washington, 28 to 25, in a ... game that went ... five-minute period ...

... was the second and ... between the two ... the conference title, ... having defeated the ... Tuesday, 32 to 31. An ... period also was ... to decide the winner of ...

... teams were tied with ... each tonight when ... sounded ending the ... period of play. In the ... minutes Hale, Washing- ... made one free ... but Ruovenin and Belasco ... each dropped the ... through the hoop for baskets ... gave the Bears the victory. ... started with a rush. ... dropped in the first bas- ... the game, after some fast ... on the floor. The brief ... which California held the ... the only time they were ... during the half, however. ... soon wiped out the ... advantage with two baskets ... succession. The scoring ... back and forth between ... teams until Washington ... total to 11 points. Cali- ... four points behind, started ... which brought the score ... 11 to 11.

... went into the lead ... basket shortly before the ... ended.

... second period progressed, ... became rougher and Kin- ... California guard and star ... and Gardner, Washing- ... were put out of the ... with four personal fouls ... against each of them.

... went ahead twice ... the ensuing minutes, but ... California cut down the ... a tie again, and once the ... chalked up a two-point ad- ... for themselves.

... the gun sounded, however, ... was tied 24 to 24, and ... period was necessary. ... the completion of the ... period, Higgins of Califor- ... an opportunity to win the ... for the Bears when he was ... two free throws, but he ... only one of them. The line-...

... Forward ... Talt (Captain) ... Forward ... Ledar ... Center ... Higgins ... Guard ... Kincaid ... Guard ... Carver

... scoring: Field goals, Frayne, 4; ... Anderson, 1; Gardner, 1; Wells, ... Frayne, 2; Haskell, 3; An- ...

... scoring: Field goals, Talt, 3; Car- ... (substitute for Higgins,) ... (substitute for Talt,) 1; Belasco ... (for Carver,) 2. Free throws, Talt, ... 1; Carver, 1; Kincaid, 1; Holmes, 2.

HUTCHISON AND BRADY DEFEATED

Macdonald Smith and Bill Mehlhorn Win International Foursome Tourney

[EXCLUSIVE DISPATCH]

MIAMI (Fla.) March 6.—Youth and age fought the final battle today in the international professional golf team championship and youth won, 4 and 3, after a day-long struggle under a blazing Florida sun that sapped the strength of players and spectators alike. Facdonald Smith, king of come-backers, and Billy Mehlhorn, carrying in his bag the vigor of youth and the skill of age, defeated Mike Brady and Jock Hutchison, the oldsters who had fought their way to the finals against the stiffest kind of opposition. Mehlhorn and Smith simply were unbeatable. Going out this morning their best ball scored 32 and when they turned the ninth hole they had Brady and Hutchison three down, although their best ball was one under the course par of 36.

The oldsters never recovered and, although they fought on gamely after that, they never were better than on even terms with their opponents. They were four down when the afternoon round started. They went to five down on the first, but worked it back to four and turned that way at the twenty-seventh. The twenty-eighth, twenty-ninth and thirtieth were halved, and Jock Hutchison made his bid on the thirty-first. He holed a long, hard putt for a par 3 to win and they were three down, five to go. Mehlhorn nipped the rally on the next hole, taking it with a thirty-foot putt from a difficult angle. The thirty-third was halved in par figures and the match tournament was over.

Scores in the gallery, who know the story of Smith's come-back were happy that he had won, although the game fight of Mike Brady and Jock Hutchison won for them the admiration of every onlooker. Nine years out of golf, after having risen to the very heights, Smith has been fighting to regain his former position among professionals.

Time and again Brady and Hutchison pitched to the green, lying within twenty feet of the pin, while the gallery expressed approval with handclaps, when Mehlhorn's ball would come soaring up to fall half the distance closer to the pin. It was miracle golf. On the second nine this morning Smith and Mehlhorn were away, with Brady lying dead for par on No. 11. Smith was far out on the edge of the green. He took his mashie and hit a chip shot that holed out for a birdie 2, taking a hole that usually he would have been lucky to halve.

[Photos by R. V. Thompson, Times Staff Photographer]

A Pair of Aces

Roy Goodenough, shown clearing the bar in his pole vault attempt above, and Nick Carter, sensational miler, are two athletes whom Coach Joe Pipal of Occidental is counting on for first places against U.S.C. in tomorrow's big dual meet at Patterson Field. The Trojans are looked upon as sure winners, but Goodenough and Carter will be much in the limelight for the Tigers.

FIDO WILL BE ON HIS PRETTIES

Pasadena Dog Show Opens Today in Pasadena; Classy Canines on Bench

All is in readiness for the opening at 1 o'clock today of the Twelfth Annual All-Breed Show of the Pasadena Kennel Club. The two-day show will be open today and, according to Sherwood Hall, superintendent, is the largest canine exposition ever staged west of Boston. Nearly 750 dogs, representing seventy-five different breeds, have been entered to compete for the $6000 worth of trophies offered the prize-winning pets.

Judges have been brought here from all over the country to pass on the various breeds. They are Rowland Wilson of Peoria, Ill.; J. E. Carroll of Buffalo, N. Y.; Charles G. Gilbert of Hollywood, George A. Cranfield of Salt Lake City and Norman K. Swire of Toronto.

Officers of the kennel club are Dr. F. P. Miller, president; J. S. Mather, vice-president; Pat W. Higgins, secretary and treasurer; Frank F. Davis, chairman of bench show committee; Dr. W. A. Boucher, veterinarian.

Many of the finest dogs in the United States are said to be entered for this show, which breaks entry records of the past by more than 200 dogs. Dogs have been shipped here from all over the West for this exhibition, according to Secretary Pat Higgins.

Film stars of Hollywood will be there with their pets. Among the screenland celebrities entering canines are Al Charlie Christie, "Buck" Jones, Robert Edeson, Mrs. Elliott Dexter, King Baggot and many others.

Numerous oddities of the dog world never before exhibited in a western exposition will be benched at the Pasadena show.

JACK DEMPSEY WILL BE HERE NEXT WEEK

Jack Dempsey, world's heavyweight boxing champion, will leave New York early next week for this city, according to a telegram received here today. The champion will stop off at Salt Lake for a few days to visit his mother and will then come on to Los Angeles. Dempsey is practically recovered from his recent operation which had him laid up for a few days in New York.

PLAY FIRST GAME

The Seattle Coast League club will play its first exhibition game next Sunday afternoon at Irvine when Irvine and Seattle mix.

DAVE FALL IS DIVING CHAMP

Wins National Junior Title at Hollywood A.C.

Cleve Morrison Places Next in Titular Event

Florence Chambers Wins Two Races in Meet

Dave Fall of Stanford lived up to the traditions of the Cardinals—always to have one or more national diving champs on the campus—when he won the national junior three-foot board title last night with a repetoir of beautiful dives. The championship event was held as the main event of a program in the Hollywood Athletic Club tank.

Cleve Morrison of the H.A.C. placed second, and J. D. Dorey, another Stanford athlete, took third honors.

Miss Florence Chambers of the Silver Gate Swimming Club of San Diego, won two of the women's events, taking the Southern Pacific A.A.U. title in the 500-yard race by thirty yards from Mary Wheeler of the L.A.A.C. in 7 m. 51 1-5 s., and then winning the 100-yard back stroke by a whisker from Marion Himmelstein of the Venice Swimming Association. Her time for the latter event was 1 m. 26 s. Miss Olive Hatch of the L.A.A.C. placed third.

Colin Smith won the Southern Pacific Association A.A.U. title in the 220-yard open, nosing out Jerry Witt of the Hollywood Athletic Club by a scant yard in 2m., 32s. The 100-yard breast stroke went to Paul Nelson of the L.A.A.C., Phil Daubensteck of Venice High took second, and Tom Drummond of the Hollywood Athletic Club third.

Duke Kahanamoku, swimming for the L.A.A.C., proved that he still is able to make headway when he won the fifty-yard free-style event in 24 1-5s. He just beat Reggie Harris of Venice High to the finish, while Les Jarvis of Hollywood High placed third.

The Hollywood Athletic Club water polo team trimmed Long Beach High, 6 to 4.

BASEBALL TEAM TO OCCUPY NEW PARK

[SPECIAL CORRESPONDENCE]

HUNTINGTON PARK, March 6. Huntington Park's Merchants have secured a new baseball diamond ground, having leased the corner at Saturn and Cottage streets, and on next Sunday, March 9, the opening game on the home grounds will be contested, the opponents being the Hughes Ice Cream Company's team of Los Angeles.

George McGarvey has been selected as local manager of the team, and William E. McNutt will become the business manager, both of these men being Huntington Park boys.

TROJANS ARE FAVORITES

U.S.C. Track Team Expects to Out-Score Oxy Two to One in Tomorrow's Meet at Patterson Field

Unless Coach Joseph Pipal has installed some new-fangled inventions on his high-powered Occidental College track athletes it looks as if the Tigers are in for a severe drubbing at the hands of the U.S.C. cinderpath artists when the two teams get together at Patterson Field tomorrow afternoon in the first big dual meet of the season. Optimistic supporters of the Eagle Rock outfit figure that their runners might take a total of 60 points but such an estimate gives the Bengals the benefit of the doubt in practically every case.

Perhaps Coach Pipal, who is an extremely, resourceful mentor, may have discovered some method which will make his charges perform more brilliantly than is their usual custom. They'll have to if they are to get more than 45 points out of the meet, which seems to be the rather general estimate of the number of markers the Tigers are to collect.

Last season and the year before rain and other things interfered with the U.S.C.-Oxy meets and the Tigers were much put out because at that time they had a good chance of trimming the Trojans, especially two years ago. However, a little rain, just enough to prevent the meet, wouldn't make the Bengals a bit mad tomorrow, for the Trojans now have a crop of great weight heavers and some good distance men, which they did not possess two seasons back.

Coach Dean Cromwell's athletes look good for a clean sweep in the discus, shot and the two hurdle races. That would give them 36 points right off the bat. However, Oxy supporters contend that Dave Ridderhoff can get a second or third out of the discus, having thrown the platter 128 feet in practice, while Wall and Condit will bust a leg or something in their efforts to pick up at least 1 point in either the high or low hurdles. With Grumbles, Otto Anderson, Stever and Dye running for the Trojans it is hard to see how either Wall or Condit can cut into the scoring in the stick events.

The Tigers stand an excellent chance of getting first places in no less than six events, and possibly more. The century, quarter-mile, half-mile, mile, two-mile and pole vault will see some bitter competition, but the Oxy entrants look mighty good.

Cliff Argue rates at least even with Yale Martz, Bert Starry and the rest of the Trojan sprinters. Tony Spangler has always had Thurmond Clarke's number in the 440-yard dash and right now Tony seems to be in the best condition of his career.

Whether Phil Ellsworth can trim Percy Niersback is highly problematical, but as Ellsworth is the more experienced runner and is in wonderful shape, he is a slight favorite. Niersback, however, has negotiated the two laps in under two minutes and will make Ellsworth do that well to win.

Nick Carter is the best miler in Southern California, his time of 4:29 2-5s. of last year being exceptionally good. What Mike Ellwood can do with Carter is hard to say as the Trojan runner hasn't been up against much competition lately. Either Giffen or Lavelle should win the two-mile for the Tigers, while Goodenough seems a cinch for the pole vault.

Being weak in second and third place men and shy good weight athletes, the Oxy team will be lucky to score half as many points as the Trojans.

PANCHO VILLA IS DEFEATED

[BY A. P. NIGHT WIRE]

MILWAUKEE, March 6.—Bud Taylor, Terre Haute (Ind.) flyweight, won the newspapermen's decision over Pancho Villa, world's champion flyweight in a ten-round contest here tonight. The newspaper experts credited Taylor with eight of the ten rounds.

Trojan Frosh Tackle Three Squads Today

The strong University of Southern California freshmen track team will take on three at a time this afternoon in the Coliseum and will attempt to pile up more points than the combined Huntington Beach, El Monte and Santa Ana spikesters.

While the Trojan peagreeners are expected to roll up more digits than their trio of opponents, several good races are exepected to take place. Huntington Beach has Elliot to furnish the frosh sprinters and broad-jumpers plenty of competition, while Nichols will make the yearling work in the hurdles, pole vault and high jump. Nash of the Oilers will provide competition in the quarter, while El Monte and Santa Ana have plenty of distance runners. Unruh of El Monte should make Carl Plate and "Spike" Adams of U. S. C. step lively in the half-mile.

FIELDS IN WIN OVER WOLLMAN

Clever Jackie Knocks Rival Out in Second Round at Athletic Club

Jackie Fields, handsome 16-year-old bantam who could easily sub for the man in the collar ads, knocked out Archie Wollman in the second round of their main-event bout last night at the Los Angeles Athletic Club. Jack put his opponent down for the count of nine soon after the start of the second session. Wollman got up and Fields was after him like a tiger. Three lightning-like rights to the jaw put Wollman flat on his back and the fight was over.

Joe Salas was too smart for Marciline Lomelli in the semiwind-up, getting the decision after three rounds. Lomelli spoiled his chances of winning by hanging on all the time.

John Grella smacked Billy Burke to the canvas in the second round. Burke, who wore a pair of passionate purple panties, had a reach of several inches on his rival, but that didn't seem to bother Grella, who pummelled Burke at will.

Ad Allegrini and Manny Kaplan put on a wild slugging match with the former winning on a technical knockout in the third. Kaplan was completely out on his feet after the bell had saved him at the close of the second round.

Al Lonard took the decision over Tommie Coyne, Eddie Gleason got the verdict over Wilfred Parker and Oscar Finn shaded Kenny Moffatt. Chet Gleason won the opener, getting a technical knockout in his bout with Ross Duggan, the end coming in the second round.

IN GREATER LEAGUE

The L.A.A.C. baseball team which has been playing independently for the past few years, has become a member of the Greater Southern California Association, it was announced today. The Mercury tossers are to play the Los Angeles Coast League club Saturday afternoon at Long Beach.

TROUBLE

le"

ble has many sues. Some e common are egulation of too many for the size of and meter, ive piping or of cause, if e is not strict- s, we want to ake it first port in person phone every fective service. ll cheerfully in- d either cor- elves or advise steps to take.

Friday--Saturday

200 Men's High-Grade SUITS AND OVERCOATS

selected from our regular stock and priced for quick clearance at

$28.75

Values to $45

All remaining stock divided in two groups

$39.75 and $47.75

Values to $65

These unusual values will prove very attractive to those familiar with the high quality of our merchandise.

We advise early selections.

Jepsons'

CLEVER CLOTHES

742 Broadway

4-WHEEL BRAKES

Phaeton $1825, Coupe $2325, Sedan $2455

Rickenbacker 6

A CAR WORTHY OF ITS NAME

Built and sponsored by men of the highest ideals and incorporating in its design more worth-while, practical, down-to-the-minute features than can be found in any other car, the Rickenbacker 6 RECOGNIZES NO COMPETITION and it truly awakens the keenest desire of possession.

One-third down and the balance in eighteen equal monthly payments, and the further fact that the car is completely equipped—including front and rear bumpers, automatic windshield wiper, transmission lock, windshield side wings, motometer, extra tire and cover, state license fee—all for the advertised price delivered here in Los Angeles, makes it easier for you to own a Rickenbacker.

Open Evenings Until 9—Sundays, 9 A. M. to 12:30

LEON T. SHETTLER CO.

'A Live Dealer Will Sell You a Live Car'

FIGUEROA—16th—Phone 289011

IT WILL NOT SKID

Prep Quintets in Semifinal Title Contests Tonight

ALHAMBRA AND CHINO TANGLE

Inglewood Tackles Orange in Second Tilt

Trojan Pavilion is Scene of Title Games

Championship Scrap Billed for Tomorrow

BY ROBERT E. RAY

Semifinal games for the Southern California basketball championship and the right to continue in the playoff for the State title will take place this evening at the University of Southern California pavilion, with Alhambra meeting Chino and Orange facing Inglewood.

The first game, which brings together the Alhambra and Chino quintets, will start promptly at 7:30 o'clock, while the Inglewood-Orange fives take the floor right after the finish of the first game.

Winners of tonight's games meet tomorrow night in the Trojan pavilion in the final game for the title. Huntington Park High, which won the championship last season, did not get in the play-off this year.

Picking the winner of the Alhambra-Chino tilt is a tough job. Alhambra appears to have a bit the better passing team, but Coach Paul Mickey's Chino lads seem to be the best at making long shots and all are capable dribblers. Both teams use the five-man defense and use it well. A close, low score should result.

Orange and Inglewood also should put up a tight battle. The undefeated Inglewood five had tough opposition in Pasadena last week, while Orange had a cake-walk in trouncing the weak Santa Barbara outfit so little stock can be taken from their comparative showings last Saturday. John McCandless is the main hope of Inglewood, while Price and Durell are capable basket-tossers for the Orange cagers. Orange is slightly favored to win. The line-ups for tonight's games follow:

Chino		Alhambra
Decker	F.	Nye
Krause	F.	Wyatt
Tamboletti	C.	Baffa
York	G.	Brewer
Payne	G.	Goodhouse
Inglewood		Orange
McCandless	F.	Price
Arrol	F.	Durell
Williams	C.	Nichols
Sherman	G.	Spencer
Lagan	G.	Barr

INGLEWOOD STAR

John McCandless,

Who will attempt to cage enough baskets to beat Orange and put his team in the finals for the Southern California basketball championship, tonight at the U.S.C. pavilion.

Spalla Hooks Up With Firpo This Evening

[BY CABLE—EXCLUSIVE DISPATCH]

BUENOS AIRES, March 6.—Ermino Spalla, Italian heavyweight, and Luis Angel Firpo, Argentine sensation, finished training here today for their international battle which takes place in this city tomorrow evening. Both are in excellent condition for the battle.

Firpo has lost most of the fat that slowed him down in his match against Farmor Lodge here recently. Firpo is a heavy favorite to win.

Spalla received a telegram today from Benito Mussolini, the Italian Premier, urging Spalla to "keep the Italian colors aloft." The Italian boxing federation wired Spalla encouraging him to victory.

A pentathlon or all-round athletic test will feature the inaugural opening of Ohio State's million-and-a-half-dollar stadium, April 19.

WHAT BATTERY STANDS UP UNDER ANY TEST

Gill

"The Battery without Separators"

"GUARANTEED SERVICE"

EUGENE CLARK
SO. CALIFORNIA DISTRIBUTOR
4th at Olive — 5th & Vermont
PHONE 61812 — LOS ANGELES

HOLLYWOOD LEGION STADIUM

BOXING

MAIN EVENT
Marty Cross
vs.
Ray Long

SEMI-WINDUP
Alec Maurice
vs.
Sailor Liston

7—HIGH CLASS BOUTS
LARGEST ATTENDANCE—LADIES IN THE U.S.

Prices 1, 2, 3 Tonight at 8

ENGINEERS TO TACKLE SAGEHENS

Caltech and Pomona Will Clash on Cinderpath at Claremont Tomorrow

[EXCLUSIVE DISPATCH]

CLAREMONT, March 6.—Doped to make a better showing against the Pomona College cinderpath artists than did S.B.U.C., Caltech's batch of Engineer B.V.D. stars will be the guests of Nixon's short panted outfit next Saturday afternoon.

Since the overwhelming defeat dealt the Cubs last week Coach Nixon has been strengthening his field events in the hope of taking Caltech's firsts in the hammer-throw and pole vault away from the Beaver's total points. "Borey" Bell, star halfback of the Sagehen gridiron squad last season, has been recruited from the ranks of those not out for track and is diligently practicing the shotput. Bell is a hefty chap, as strong as an ox, but to date he has lacked the form that has made Richardson of S.B.U.C. and Houser the well-known shot putters that they are.

Earl Merritt, a close rival for Bob Maxwell's title as Pomona's "iron man," is now out for both the shotput and the hammer-throw, and is harboring a secret hope that he may take Holly Moyse's first in the hammer away from him next Saturday. Merritt is supposed to be the best hammer thrower in Pomona and may be in form by Saturday to surprise the visiting Beavers. Last year in the pole vault he was the best bet for the frosh in that event and may develop into an even better vaulter than "Champ" Clark. Until this week Clark has been Pomona's only entry in the pole vault and Merritt's entry with the close of basketball season considerably strengthens Nixon's hopes for additional markers in the field events.

Excluding the pole vault and the hammer, the Sagehens should take the remaining firsts of the meet with the place winners in the Cub scramble repeating their performances. Frisbee is out to break his conference record in the broad jump for his fifth consecutive time, and may do it as he has been steadily lengthening his jumps. Hamilton has been going better in the high jump and Clark looks like a sure bet in the shotput, and should offer some close competition for Moyse in the discus.

DOWNEY FIVE TRIMS ORANGE HIGH CAGERS

Downey defeated Orange High School Tuesday at Huntington Park in the Class C division of the 110-pound basketball championship tourney. The final score was 16 to 5. Downey led by 7 to 0 at the end of the first half.

Van Matre, Fredricks and Galloti starred for the victorious team, which is coached by Samis.

The line-ups.

Downey.		Orange.
Dockstader	F.	Watson
Van Matre (10)	F.	Heisser (2)
Fredricks (1)	C.	Gillespie (2)
Galloti (8)	G.	Brickel
Warner	G.	Kelly

Substitutions—Lamdell for Dockstader, Biler for Kelly; Chapman for Watson (1).

SAGEHEN MARKSMEN WIN TWO MATCHES

Proving that they are one of the strongest rifle teams in Southern California, the sharpshooting Pomona College riflery team in the last week defeated the strong Washington State and University of Arizona marksmen in two telegraphic rifle meets. The success of Pomona's marksmen in these contests insures them a close chance to cop a leading place in the Ninth Corps Army Area matches now being held.

In the near future Pomona's crack team will fire in the first rounds of the National Riflery matches now being held under the sanction of the War Department over the entire United States.

TO RESPECT MEMORY OF TONY BOECKEL

Out of deference to the memory of their former club-mate, Tony Boeckel, the members of the Boston National League baseball team will wear mourning bands on their arms during their stay at St. Petersburg, Fla., where the Braves are training this spring. Boeckel, who was one of the most popular players in the big leagues, was killed recently in an automobile accident near San Diego.

St. Louis soccer fans recently witnessed a match in which the players all wore numbers. This innovation could be extended throughout the country with an idea of further popularizing the kicking style of football.

WHITTIER FIVE MEETS CALTECH

Poet Tossers Must Win to Escape Being Tied

Perry's Team Best in League on Defensive Play

Cubs Lead Rivals in Total Points Scored

CONFERENCE STANDING

Team—	W.	L.	Pct.
Whittier	8	1	.889
Local U.C.	8	2	.800
Pomona	6	4	.600
Redlands	3	3	.500
Caltech	2	7	.222
Oxy	0	10	.000

BY BRAVEN DYER

While the rest of the Southern California Conference basketball teams have packed their suits away among the moth balls for a ten months' sojourn the championship Whittier College outfit awaits the arrival of the California Tech tossers at Whittier tomorrow night in the final game of the season. This tilt was postponed from the middle of the year and in order to escape being tied for the championship the Poets must win.

However, Coach Esek Perry is not greatly worried over the outcome of the contest as his men bumped the Beavers for a 31-to-19 defeat at Pasadena last week. On their home floor the Quakers should be at least ten points more efficient. The only defeat suffered during the year by the Poets was at the hands of Pomona, the Sagehens winning, 27 to 17, on their own court.

BEST ON DEFENSE

Figures compiled last night show that the Quakers are the best defensive team in the league, having only 153 points scored against them in their nine games. This is an average of seventeen points per game. On the other side of the ledger the Quakers totaled 220 markers for an average of a little better than twenty-four points a game.

The Cubs, who lost their first championship in three years to the Poets Wednesday night, are easily the best scoring team in the circuit, having counted 311 markers in ten games. However the locals rate only fourth when it comes to defense, Redlands and Pomona coming second and third to Whittier. The Cubs had 196 points scored against them. It was the great defensive play of the Quakers that enabled them to trim the locals.

Coach Caddy Works's tossers ran up the biggest score of the season, trimming Caltech, 51 to 20, in the first game of the year. Pomona got the next highest score, bumping the Caltech heavers for a 41-to-16 defeat. The Cubs never failed to score more than twenty points in a game, but in all but three of their tilts they had at least twenty markers counted against them.

REDLANDS STRONG

Redlands, playing only nine games, finished in fourth place, but in only two games did they have more than 18 points scored against them. These were both credited to the Cubs. Occidental never got more than 17 counters in a game, in three of their contests got less than 10 points, and in four others got less than 12.

It is too bad an all-conference team couldn't be picked to play a few games. Eckles of Whittier and Goertz of the local team would make a great pair of forwards, while Don Holsinger of Pomona would be a fixture at center. Ray Johns, Whittier, could perform well at guard, with either Jessen of Pomona or Bresee, a regular forward, would get the first call at the guard berths. Wilbur Johns, Earl Merritt, Hesegood, Williams, Reece and Knights were among the leading players of the season.

Following is the table that shows how the teams compared in regard to scoring ability:

Team—	Games	Pts.	Opponents
Local U.C.	10	311	196
Pomona	10	231	192
Whittier	9	220	152
Redlands	9	170	153
Caltech	9	150	274
Oxy	9	85	232

NEW WHITTIER GYM

The line-up of Wednesday night's championship game, which was unavoidably left out of this morning's issue, is given below. The Cubs, who proved themselves good sports by staging the game where 2000 fans could see it, might not have lost if the tilt had been played on their home court. However, the way the Poets were fighting it is also doubtful if they could have been defeated. Next year the Cubs will use the U. S. C. floor for their Saturday night games, provided, of course, that the Trojans haven't games scheduled on those particular nights. Whittier will have a new gymnasium and then all the old pokes at the dinky Poet court will be given decent but joyous burial.

Whittier (23)		Cubs (21)
Eckles (10)	F.	Johns (6)
Rannama (2)	F.	Bresee (2)
Williams (8)	C.	Goertz (11)
Ferguson (1)	G.	Scott
Johns	G.	Parker

Substitutions: Whittier—Marshall, Reece (2); Cubs—Pierce (2).

JOHN WEBBER HANGS IT ON NICK ANTONIO

Johnny Webber won over Nick Antonio in the main event of Wednesday night's bouts at Venice. Webber was too good a puncher for his opponent. The bout was a good one. Jack Rychel took the decision over Jack Spencer in the semi-wind-up. Harry Ray and Bill Maxwell boxed a good draw, while Johnny Reno copped the verdict from Eddie McAuliffe. Elec Arriolo put Jack Gardner to sleep in the second round and Pete Wagner knocked out Babe McGarver in the third session.

BECKER-McAULEY LEAVE FOR CAMPS

[SPECIAL CORRESPONDENCE]

PORTERVILLE, March 6.—Beals Becker, for the past several seasons with the Kansas City baseball club of the American Association, has gone to Los Angeles to join the Kansas City aggregation, who will train at Vernon. Becker will again play in the outfield, James McAuley, shortstop for the Los Angeles team in the Coast League, has reported at Long Beach.

IN MAIN EVENT

Marty Cross,

He faces Ray Long in the feature event of the Hollywood Legion boxing program tonight.

HAWAIIAN POLOISTS IN ACTION

Honolulu Quartet Meets Midwick at Alhambra Field This Afternoon

Revenge for the two defeats which the Hawaiian riders inflicted upon them some two weeks ago is the object of the Midwick Country Club poloists when they take the field this afternoon against the visitors from the land of liquid sunshine. The game, which is called for 3:30 o'clock at the Alhambra turf, is the first of a two-match series, the second coming Sunday afternoon.

As the Honolulu squad is considerably strengthened since their appearance here last month the locals are apt to find themselves up against pretty stiff competition. Capt. Joe Swing, who plays back, is the only player in the line-up who competed when the Hawaiians were here before. Lieut.-Col. Beverly Browne, Capt. W. K. White and Maj. Carlos Brewer are the new riders.

Midwick spotted the Honolulu team some 13 goals last time, but the handicaps of the new riders are a bit higher than their predecessors and the locals have to give away only nine goals today, which ought to make them feel a bit better.

Capt. Carleton Burke's athletes have been showing much better team work of late and if the Midwick four continues as they have been playing in their last two matches they should win from the Hawaiians.

The series today and Sunday will be the last games of the season as all of the teams will journey to Coronado for the championship tournament starting March 15.

HAWAIIAN DIVISION

Lt. Col. Beverly Browne	4	No. 1
Capt. W. K. White	3	No. 2
Major Carlos Brewer	3	No. 3
Capt. Joseph Swing	3	Back
Handicap	13	

MIDWICK

R. G. Miller	4	No. 1
Eric Pedley	6	No. 2
Arthur Perkins	6	No. 3
Carleton Burke	5	Back
Handicap	21	

Vernon Tigers Indulge in a Hard Workout

A straight workout was the slogan at the Washington Park Bengal camp yesterday morning and afternoon. A few of the felines are now nursing throbbing arms. Among the few are Kimmick, Warner and Lefty Sellers. Sore wings just now have no terrors for Skipper Essick. They are the natural consequence of enthusiastic rivalry in the training camp. For a number of days, Sellers appeared to be an iron man with his southpaw, always knocking off with "I feel fine, Bill." The old souper reneged yesterday with a hospital whine and for the once, Sellers is under the care of that prince of masseurs, Master Shine Scott.

Essick swung his ax yesterday, loping off Dummy Wear, a most promising heaver. He had to let the Dummy go simply because his twirling department is surcharged with talent.

Ping Bodie, the famous fence buster is awaiting the lowdown of his status either from Essick or Eddie Maier. Ping still believes he can crumple the old fences and is just a-ripsnorting to get into action. Many fans are of the same opinion with Ping. He will probably know today just where he gets off.

The big anteseason games between the yannigans and regulars will be on their way next Monday. Here is where "Silent Bill" will get a good line on the newcomers. Truck Hannah will probably head the yannigans and Chadbourne the regulars. These games, as a rule, are fought out savagely at all times. Many will remember the pep shot into them by Ping Bodie last spring. Ping fought in these games as hard as he fights in the real stuff.

The annual light harness race meet of the Junior League of Amateur Driving Clubs will be held at Goshen, N. Y., July 8, 9 and 10.

LONG TACKLES MARTY CROSS

Brother of Leach Cross at Hollywood Arena

Chicago Cubs to be Guests of Honor Tonight

Alec Maurice Boxes Liston in Semi-Wind-up

Marty Cross vs. Ray Long, 145 pounds; Alec Maurice vs. Sailor Liston, 145 pounds; Georgie Rivers vs. Checkie Herman, 115 pounds; Sammy Santos vs. Nick Antonio, 130 pounds; Rusty Russell vs. Sailor Masterino, 135 pounds; Eddie West vs. Soldier Brown, 135 pounds, and Kid Dallas vs. Jimmy Burns, 120 pounds.

Ray Long, an old Vernon favorite, and recognized as one of the toughest welterweights on the Coast, will headline this week's card at the Hollywood American Legion stadium tonight, with Marty Cross, brother of the famous Leach Cross, his opponent.

In three Vernon starts under the roof of Jack Doyle's old fight shed, Long more than made good, defeating Teddy O'Hara and Jimmy Sacco, and holding Phil Salvadore to a draw. He has been enjoying a long vacation from active campaigning, but declares that the month's training period he has just wound up has put him into the best of shape.

Little is known of Marty Cross's ability by western fans, save that they know of some excellent bouts he has unfurled in eastern rings. The fact that he is the brother of Leach, however, ability discarded, lends real interest to the go.

Bill Killifer and his tribe of Cubs have accepted the invitation of the Hollywood American Legion to be present tonight as the guests of honor, and will be there en masse. They will arrive this morning from Catalina to engage Vernon in a two-game series at Washington Park.

Alec Maurice, Dick Donald's southpaw, who has been winning consistently at Hollywood of late, takes on a tough welter in Sailor Liston in the semifinal. Georgie Rivers, who served Felix Villamore an artistic trimming in the best fight of last week's card, meets Checkie Herman in the special event.

Double Wind-up on Card for Next Tuesday

Double measure of main-event boys are in order at Vernon next Tuesday night when Jack Doyle will present a double wind-up to his weekly show at Vernon Coliseum. Young Nationalista and Frankie Grandetta will renew the feud they started at Hollywood a few weeks ago in one-half of the double bill, while Stewart McLean, who battered Eddie Anderson into almost total submission last Tuesday night, will tangle with Billy Kennedy in the other half.

Kennedy leaped to fame a few weeks ago when he cracked Bud Hamilton on the chin so hard that Bud was still listening to the birdies when Billy was ready for the street.

Nationalista and Grandetta staged a great battle in Hollywood with the verdict going to the sensational little Filipino, who had Frankie on the floor at one time and threatened to spoil his manly beauty for keeps on numerous other occasions. Frankie is of the firm belief that it was just an off night for him and has asked another chance at the far eastern star. Matchmaker Wadhams will announce the rest of the card today.

MERCHANTS NINES WILL PLAY SUNDAY

When the Carleton's Hollywood Merchants' and Harry Nelson's El Monte Merchants teams meet next Sunday afternoon at Azusa, the dust is sure to fly. These two managers have been throwing challenges at one another for months, ever since Hollywood beat El Monte out of the title in the Orange Belt League. This contest is taking place on neutral territory, and the winner will take all the gate receipts.

The batteries for El Monte will be Salazar, Awerkamp or Pace, Hollywood will start Shanklin, Mitten or Duncan. Both teams are closely matched and one of the hardest fought games of the season is expected. An effort will be made to secure "Beans" Reardon, to umpire this game.

LAKE FISHING GOOD AT LOS SERRANOS

Bass fishing in the big lake at the Los Serranos Country Club near chino is reported to be excellent, several limits being taken there in less than an hour's time last week. Among the fishermen who have been trying their luck at this new country club are Ed Steinke of Long Beach, John D. Roche, Harry Padgitt, W. G. Hamilton and H. C. Davidson. The fish are said to be of extra large size and put up the usual good fight of the black bass.

ARIZONA RIFLEMEN WIN ARMY MATCH

[EXCLUSIVE DISPATCH]

TUCSON (Ariz.) March 6.—University of Arizona has won the Eighth Corps Area rifle competition for the third year, with a score of 3735. El Paso High was first in the junior division, with 3493, and Phoenix High first in the third section, with 3666, the last a competition between schools organized under the National Defense Act.

The Multnomah Amateur Athletic Club of Portland, Or., decided at a recent meeting to secure a golf course for use of the members. A total of seventeen sites have been offered and one will be selected after experts go over them in an effort to secure the one best adapted for the club's use.

The FLORSHEIM SHOE

Florsheim Shoe Stores
216 W. 5th St. Alexandria Hotel Bldg.
626 S. Broadway Orpheum Theater Bldg.

SAGEHENS IN GOLF TOURNEY

First Annual Spring Event to be Staged on Indian Hill Course April 21

Coach Eugene White Nixon announced today that Pomona's first annual student spring golf tourney would be held on the Indian Hills' links during the week of April 21, with a handsome silver cup awarded by Desmond's of Los Angeles, as the prize for the winner. The cup will be played for each year and will be awarded permanently to the man who wins the trophy three times in succession.

According to golf coach Carl Schott play in the spring tournament will be on the handicap basis which is scheduled to bring out the largest field of student golfers that have entered a Pomona college tourney. The Sagehens possess several first-class golfers including Seymour Wurfel, winner of the Winter Tournament, Sam Nelson, runner up to Wurfel in the same tourney; and a host of others, including Reeder, Morris, Pepall, Cooll, Duffield, Tarr, Sterrett, and Crabtree.

In connection with the announcement of the spring tourney several weekly tournaments will be staged on the Indian Hills course each Friday afternoon, and according to present plans at least eight students will be entered in each weekly match. Through these tournaments and the spring contest, a team of picked varsity players will be selected, to represent Pomona on the golf links in several contemplated tourneys with U. S. C., Occidental and other colleges.

CONSIDER SEVERAL APPLICANTS FOR JOB

[BY A. P. NIGHT WIRE]

CORVALLIS (Or.) March 6.—Half a dozen applicants are being considered for the position of football coach of Oregon Agricultural College, and selection will be made within two weeks, said Dr. U. G. Dubach, chairman of the board of control, today. Scores of applications have been received, according to college authorities. Two of the men left on the list of eligibles are considered for the coaching job alone, two are under advisement for the dual position of coach and director of athletics and the others are under consideration for director of physical education.

BEAR OARSMEN WORK FOR HUSKY REGATTA

[BY A. P. NIGHT WIRE]

BERKELEY, March 6.—The University of California oarsmen are being worked hard by Coach Ebright in preparation for the race with the University of Washington at Seattle, April 12. The winner will probably go to Poughkeepsie, to compete in the national intercollegiate regatta which Washington won last spring.

Wind has roughened the water recently and made shell workouts difficult. The coach has not yet selected definitely the crew of the first boat. Two crews are occupying the training table. Crammer of last year's varsity is a belated arrival on the water.

The Yankees have sent out contracts to thirty-four players, including twenty-one of the world's champion players.

Men of Popularity

The man whose hair is perfectly and smoothly combed realizes that this is as important to personal appearance as being clean shaven.

GLO-CO keeps the hair in place the way you comb it. It is not a paste or salve but a delightful liquid which does not make the hair or scalp greasy or sticky. Does not stain clothing, towels or pillows.

At Drug Counters and Barber Shops Everywhere

GLO-CO
POSITIVELY KEEPS THE HAIR IN PLACE

A New Used-Car Sales Policy

Bring it Back if You are Not Satisfied

WE believe that the man who buys a used automobile from us is entitled to just as much consideration as the man who buys a new Overland or Willys-Knight.

Satisfaction—guaranteed!

And in just the car you want. Large assortment. Completely overhauled —in fine condition, so that we [illegible] to you—

If within 3 days after you buy a used car from us and you are not satisfied with the car you can return it to us and either select another or we will give you your money back.

Willys-Overland Pacific Co.
Two Stores
1058 So. Hope St. and 1063 So. Figueroa

"I. Longo"
Men's Tailor
Now located at SUITE 512-513 BANK OF ITALY BLDG.

Times Want Ads — action. Quick results

Entries Close Tomorrow for Annual Senior Golf Championships at Midwick

OPEN PLAY NEXT MONDAY

Old-Timers Will Compete for Trophies and Honor

Divided Into Three Classes by Age

Last Season's Winners Fail to Sign Up

BY CHARLES WEST

[illegible] annual appearance of the [illegible] in the golfing calcium [illegible] the fourth Pacific [illegible] championship being [illegible] to open Monday at the [illegible] Country Club. Four class [illegible] will be at stake, players be[illegible] the ages of 50 and 54 com[illegible] in Class A, players from 55 [illegible] Class B, from 60 to 64 in [illegible] C and 65 and over Class D. [illegible] some three dozen en[illegible] have been accepted by the [illegible] committee, the B and [illegible] having received the [illegible] of competitors. Only [illegible] have signed up for [illegible] most of them evidently [illegible] a little hesitant in admit[illegible] that they have passed the [illegible] mark, while players [illegible] Class D are also rather shy in [illegible].

NO MEDAL PLAY

[illegible] will be no qualifying [illegible], the players being divided [illegible] flights according to age, and [illegible] off for the first round of [illegible] play Monday. Pairings are [illegible] made tomorrow night, so no [illegible] will be accepted after that [illegible].

[illegible] of the winners in last [illegible] tournament has yet sent [illegible] entry. Clyde Campbell [illegible] victor in Class A, W. W. [illegible] in Class B, H. H. Buck[illegible] the Class C title and Wil[illegible] carried off the glory [illegible] players over [illegible].

[illegible] was the first [illegible] for Class A, N. S. [illegible] D. Westerling and Max [illegible] having signed up yester[illegible]. In Class B J. S. Perry, [illegible], L. K. Hyde, C. M. [illegible], W. D. Sawyer, O. J. John[illegible], C. J. Lehr[illegible], J. E. DuBois and Fred [illegible] make up the list to date. [illegible] C includes T. C. Stevens, W. [illegible], A. S. Westfall, E. T. [illegible], J. C. Howell, G. P. Doan, [illegible], J. Windale and [illegible], J. Mortenson, L. F. [illegible] and H. W. Armstrong [illegible] the only entrants so far [illegible] D. F. W. Goaker, J. Mar[illegible] J. J. Crawley have yet to [illegible], their age not having [illegible] determined.

EXPECT MORE

[illegible] last year's tournament there [illegible] in each flight, lack[illegible] in the entire four di[illegible], and though entries are [illegible] to be received before the [illegible] night to in[illegible] full of brackets. [illegible] profited along [illegible] golf links from [illegible], and will pro[illegible] for a successful [illegible].

[illegible] ATTACKS [illegible] LAKE PLAYERS

[illegible] March 6.—The Salt [illegible] their fourth [illegible] today with nearly [illegible]

FIVE PREP TEAMS GET IN ACTION

Three Meets Carded for Local Cinderpaths; L. A. Faces Hollywood

Five prep track teams swing into action today with meets between Hollywood and L. A. High at L. A., Poly and Lincoln at Lincoln, and a practice tilt between Coach Sid Foster's Manual Arts cohorts and the local University of California.

Hollywood is given a big edge over L. A., due to the numerous stars who trot around for Coach Bill Paige. The Foothillers will have a warm half hour, just the same. Lincoln will probably beat Poly. The North Broadway boys are reported to have a team that will challenge the mighty Hollywood squad, while Poly has very few stars, the entire team being built around "Hank" Coggeshall, national high jump champion. If Coggeshall follows his doctor's orders he will not compete, due to an injury to his ankle. Manual Arts is in much the same fix. Sid Foster is putting all his hopes on Lee Hansen, star half-miler, and Junior Harford, 440-man.

The meet at L. A. is sure to furnish a few thrills when Clum of Hollywood, and Lyons and Horton of L. A. run the half mile. Clum will probably win after a hot race. Klein of Hollywood is a cinch in the sprints and Chase from the Foothills has the mile.

Harry Kirkpatrick's boys will make a few points in the hurdles providing Burgard, Holywood's timber-topper, is really out on account of a bad ankle. Lee Barnes of Hollywood and Capt. Cain of L. A. will be the two big point-getters. Barnes is entered in three events, and his recent marks point to places in all of them. Cain has some points in the hurdles cinched, and possibly a first in the high jump.

At Lincoln, a good race will be seen when Waite, diminutive Poly miler, and Yoshida, veteran Lincolnite, hook up in the mile.

Spread Eagle Victorious at Border Track

[EXCLUSIVE DISPATCH]

SAN DIEGO, March 6.—Spread Eagle, the sensational California-bred racing horse, racing under the colors of Archie Johnson, won his seventh race of the season today at Tijuana in annexing the feature event on the program. Sunnyland finished stoutly to be second, with Firm Friend, which was an early leader, third. The latter tired in the stretch.

Bear Shot, in taking the first race, chalked up her sixth victory of the season. Sequan was second. Summaries:

First race, [illegible] furlongs: Bear Shot (Ellis) won; Sequan [illegible] second; San Isabel [illegible] third. Time [illegible]

Second race, [illegible] furlongs: [illegible] won; [illegible] second; Scottish Lad (O'Donnell) third. Time 1:01 1-5.

Third race, six furlongs: Clarkson [illegible] won; [illegible] second; [illegible] third. Time 1:14.

Fourth race, one mile and one furlong: Flanger (Claver) won; Frank Fogarty [illegible] second; Fayette (Wood) third. Time 1:55 3-5.

Fifth race, mile and one-sixteenth: Spread Eagle (Wallis) won; Sunnyland (P. [illegible]) second; Firm Friend [illegible] third. Time 1:[illegible] 3-5.

Sixth race, one mile: Whiff (Wood) won; Odd Seth (Baker) second; Malvern [illegible] third. Time 1:42.

Seventh race, five and one-half furlongs: New Beauty [illegible] won; Dr. Corbett (O'Donnell) second; Trudy (McKnight) third. Time 1:06 2-5.

Eighth race, four and one-half furlongs: Dr. McArthur (Baker) won; Helen Cook (Clark) second; Cairis (Wood) third. Time 54 3-5.

RIVAL COACHES TO MEET IN HOOP GAME

[BY A. P. NIGHT WIRE]

MOSCOW (Idaho) March 6.—Teams composed of members of the coaching staffs of the University of Idaho and Washington State College will meet here Monday night, March 10, in a basketball game, it was announced today.

Probable line-up for Idaho includes David MacMillan, basketball coach; R. L. Mathews, football and track coach; James A. Brown, wrestling; Albert Knudson, graduate manager; Ray Neidig, football, and Robert Ferris, boxing instructor.

W.S.C. is expected to be led by J. Fred Bohles, physical director, with Roy Bohler, Paddy Zing and "Hack" Applequist, all athletic tutors, in the line-up.

PIONEER WATER POLO OUTFIT EASY VICTOR

With Capt. Glen Edmund playing a sensational game, the Los Angeles High water polo team easily defeated the Inglewood septet, 12 to 2 yesterday in the L. A. A. C. plunge. The victory puts the Pioneers back in the running for the Southern California championship. Edmund scored six of his team's goals, while Schuessler accounted for four others. The line-ups:

L. A. High		Inglewood
Edmund	C.	Casty
Schuessler	F.	Baum
Gibson	F.	Biwend
Elms	G.	Selida
Reber	G.	Doro
Martin	S.	Cook
McLain	Goal	Hanna

DON KENNEDY GRABS VERDICT OVER MILLER

Don Kennedy, of Pasadena, won the decision over Bennie Miller after three hotly contested rounds in the main event at the Los Angeles Newsboys Athletic Club last night, thereby winning the semi-finals of the 105-pound class of the present boxing tourney being held there. Pete Lujom scored a clean knockout over Herbert Salas, first round, in the semi-windup. Other results follow:

Sam Galinsky stopped Louis Shalloway in the fourth round; Ralph Eiggers made a game try in his first fight, but Hymie Miller was too much for him and the fight was stopped in the third round; Oscar Charklin beat Joe Glattenberg in a sizzling bout; Sam Garrison scored a technical knockout over Joe Urgo in the first round when the latter hurt his arm; Dominick Distarci defeated Ruby Wiseman in a fast match; Abe Miller won the decision from Augie Pietrangio.

SPORT ALPHABET—BY FEG MURRAY

T stands for tennis, temperament and Tilden, all of which are more or less synonymous. "Big Bill" was runner-up in 1918 to my brother, Lindley Murray, and second to Billy Johnston the next year, but since then has reigned supreme as national champion.

T also stands for track and Thomson. Earl Thomson of Canada, Long Beach, Cal., and Dartmouth was one of the greatest of all track athletes. Any drawings I make of Earl should really show a rear view, for that is the one I had of the world's and Olympic hurdle champion in numerous races.

Tunney is another T who holds a title—Gene is the American light-heavyweight champ, and if McTigue ever condescends to fight him he will undoubtedly hold the world's title, too. Gene is the only one of the A.E.F. champs to make good, and is one of the few men who have lost a title and then rewon it.

[Copyright, 1924, Associated Editors.]

OUR 1924 OLYMPIC TEAM

BY BOYD COMSTOCK

Coach Citrus Union H. S. National champions 1912, University of Southern California, Coast champions 1913-14, field coach Yale University 1923, Author A. G. Spalding's new series of Track and Field Books.

At the start of last season Lieb made an attempt at the pentathlon championship and it is probable that this failure to specialize was responsible for his early season form in the discus. He won the Penn relay open event with a mediocre throw of 136ft. 4in. and in the pentathlon was only able to throw 122ft. ½in. He averaged around 136 feet during the major part of the season but fell down again in the conference meet. In this competition he placed second with a throw of 128ft. 3in. Brooker of Michigan was first with 132ft. 9½in. Two weeks later, at the national collegiates he showed much of his old-time form and won easily with a mark of 143ft. 4in.

Many reasons have been advanced to account for this wide difference in Lieb's competitive marks, but his coach has correctly placed the blame on his all-around ambitions. Lieb's form is far from perfect but he has a tremendous amount of natural ability and under favorable conditions should better the 150-foot mark. He has thrown the missle an even 160 feet in practice, a feat that has not been equaled by any of our preceding champions.

FORMIDABLE CONTENDER

Pope seems to be a formidable contender for Olympic honors in spite of the fact that he has been in the game a long time. The fact that his last year's mark was better than his preceding national records indicates that he is a better competitor than he was several years ago and it is possible that this hard-earned experience will be of great benefit to him in the approaching Olympics.

Lieb, at his best, should win at the try-outs, but his recent erratic behavior in competition has raised a doubt in the minds of many students of athletics and it would not be surprising to find Pope or Houser in first place when the squad is chosen. On the other hand Lieb may only qualify in the earlier sectional try-outs and in the final try-out and still top the other American entries in the finals in Paris for it must be conceded that he always reaches his best form during the tag-end of the season.

It is certain, however—if the Finnish precedent is taken into consideration—that it is possible for an experienced performer to improve, up to a certain point, rather than retrograde if he maintains any sort of good physical condition and it is to be hoped that Pope will duplicate the performances of Taipale and Kiklander.

HOUSER'S PROSPECTS GOOD

Houser's prospects are particularly bright and we may reasonably expect that he will be among the first five in the Olympic finals. Houser holds the interscholastic record with a mark of better than 145 feet and during his first year at college maintained the same high standard in his competitive throwing. He won the 1921 junior championship with a throw of 136ft. 11 1-2in. and in 1922 placed second in the senior competition with 141 5 1-2in.

His best national throw was made last summer, although this effort was bettered by Pope and Lieb. He has the ability to throw in the vicinity of 150 feet and if he improves to any great extent he may approach the world's mark this summer. In view of the fact that he has a great many competitive years still ahead of him, it follows that he will still be on the upgrade when the 1928 games are announced.

Hartranft of Stanford ranks fourth among our prospects, although he did not enter any of the 1923 meets. He made his best marks in 1922 and that year won this event at the intercollegiates with a throw of 140ft. 1-8in. In the previous Coast meets, he bettered this mark on several occasions and generally displayed the ability to reach the 140-foot mark. Hartranft is a powerful athlete and if he still retains the knack that made him a first-class contender year before last, he will surely be selected as a member of the team.

BELOW THE MARK

The other intercollegiate point winners of that year cannot be considered as first-class contenders for all of them are below the 138-foot mark. This applies to Muller of California, Miller of Harvard, Berkey of California and LeGendre of the Newark A.C. and formerly of Georgetown.

MacGowan of Montana was second in the 1922 national collegiates with 136ft. 6in., but this mark is also below the Olympic par. Frieda, the Chicago javelin thrower, won the 1923 national junior championship and placed in several other meets, but to date he has failed to make any real distance.

Gatchell of the Mississippi A. and M. placed second at the 1923 national collegiates with a mark of 139ft. 4in. and for this reason may be classed as a contender. The remaining contestants in the Middle West Conference and in the national collegiates failed to reach the 138-foot mark.

Neufeld of California, the winner of the 1923 Intercollegiates seems to be consistent at 140 feet and the same may be said of Weatherdon of New York University, who played second. Ashton, of the New York A.C., an Eastern collegiate thrower, has thrown better than 140 feet and in addition to this placed fourth at the 1923 Nationals with a mark of 138 ft., 5-8 in. Ashton beat Vrettos of the Pastime A.C., in the last Metropolitan championships with an even 140-foot throw and rarely falls down below the 138-foot mark. He lacks the natural physical ability that is possessed by Lieb, Pope, Houser and Hartranft, but his form is particularly effective and standardized.

GOOD THROWERS

There are several athletes who seem to have the right sort of throwing arm and it would not be surprising to find one of this class in the 1924 foreground. Anderson of Southern California and Frieda are typical examples of the type mentioned.

Anderson has thrown the discus better than 143 feet but he lacks the finished form that is an essential part of this event. In many respects the discus seems to be his best event although his reputation was made in the shot put.

The discus event is acknowledged to be one of the trickiest competitions on the list, but of late years it has been easy to trace a gradual improvement in the throwing form. A large number of the collegiate throwers still find it impossible to better the 130-foot mark, however, and only a comparatively scant number of men reach the 135-foot mark.

Most of them lack the throwing arm that is required for championship distances and for this reason we are dependent for our Olympic material upon men of the Pope, Sheridan, Lieb, Hartranft, Mucks, Anderson, Houser, and Frieda type. Duncan might also be included in this class for he possesses an exceptional amount of physical ability for a man of his size.

The recent adoption—by the Intercollegiate committee—of the discus and javelin events should stimulate these events to such a degree that our future Olympic teams will be assured of a sufficient number of champions to make certain of a legitimate number of points.

THREE CAPABLE MEN

In the meantime it is gratifying to know that we have at least three men who are capable of exceeding Niklander's winning 1920 mark and it is equally pleasant to know that our representatives are quite capable of breaking the existing Olympic record. This, of course, does not mean that we have a sinecure in this particular department for it is more than likely that at least one of our competitors will go above the old mark.

From the standpoint of the Olympic coaches the most encouraging phase of the question lies in the fact that we are not dependent upon the services of one outstanding star.

(To Be Continued.)

University of Illinois has made physical education a major study. But three women are taking the course. There is a demand for competent women physical instructors from schools and colleges throughout this country.

The United States amateur golf tournament will be held at the Merion Cricket Club, Philadelphia, September 20-27.

DRIVERS PROTEST HAUGDAHL

Ask Bentel to Bar Famous Auto Racer from Events at Ascot Park

A round robin signed by twenty-four Ascot drivers delivered to Bentel last night demanded that the activities of Sig Haugdahl be confined to a match race and that he be barred from competing in the Ascot Helmet Dash. Bentel admitted last night that he had made a faux pas in listening to Haugdahl's plea that he be allowed to race the Italian car in competition. "I had no idea that the motor was so large, but neither did Horey, Lecklider or Duray," said Bentel. "Only De Palma, because of his knowledge of the Fiat, having driven one for many years, realized just what was under the hood of the flaming red car. But Haugdahl will put up a great race even if he does throw a lot of dirt in the face of other drivers. Our patrons next Sunday will at least welcome the novelty of another driver than De Palma hogging the limelight. But after that, "Hug" will have to get a car which is 'within the law' or I will give him the gate, if one may be permitted to lapse into the parlance of the horse track."

Chicago Man Sets Record in Bowling

[BY A. P. NIGHT WIRE]

CHICAGO, March 6.—Individual bowling of the twenty-fourth annual tournament of the American Bowling Congress was featured here today by the rolling of Frank Kair of Chicago, who established a new world's record when he hit 732 with games of 246, 275 and 211. The former mark was 729 made by Wallie Lundgren of Chicago in the A. B. C. tournament at Toledo two years ago. This mark also resulted in Kair taking the lead in the all-event standings. He rolled 633 with his team last night and 516 in the doubles today for a total of 1881.

Only one change was made in the doubles standing as a result of today's rolling. Schubland—Butler of Chicago, hit a total of 1212 for seventh place.

In addition to the change in the singles standing made by Kair were three others. J. Bamberg of Chicago, hit 676 for fourth place. Rudy, another local bowler, rolled 667 to tie for sixth place with Cook of Janesville. Rankin of Chicago placed eighth on the list with 660.

Kid Mack Wins Over Frenchy in Pedro Bouts

Kid Mack took the decision over Ted Frenchy in the best bout of the evening at last night's program at the San Pedro boxing stadium, the winner knocking his man down twice in the first round. Frenchy smacked Mack to the floor in the fourth, but Mack had a good edge. It was a great bout and pleased the capacity house.

Other results were: Soldier Jones knocked Sam Eismann down in the first, second and third rounds and won the decision; Jack Sparr beat Young Terry; Sailor Masterino and Sam Marco boxed a draw; Jack Rogers won a technical knockout over Abe Tunney in the fourth session; Phil Harris won from Kid Spencer in the third when the latter's seconds tossed the towel into the ring. Joe Blair lost to Joe Angel. Dutch Meilenman refereed.

Rugby football play will be the next world-wide sport at the Paris Olympic Games. It will take place May 3 to 19. The United States entry will come from the vicinity of San Francisco. Players there are familiar with the English style of Rugby, which is different from the college method. In fact the United States team held the Olympic title, having won at Antwerp.

The International Bowling Association includes 1573 members.

MAY LIMIT RELAY ENTRIES

[BY A. P. NIGHT WIRE]

NEW YORK, March 6.—Steps to prevent any organization from entering more than one team in a championship relay were predicted today as a likely aftermath to the incidents surrounding the disqualification of two Illinois Athletic Club quartets in the national senior A.A.U. indoor track and field championship last night.

The teams of the I.A.C., which retained its national title by a margin of a single point, were disqualified after Buker, running anchor for the second quartet fouled Higgins, N.Y.A.C. runner. A.A.U. officials pointed out that the fouling appeared to them so deliberate that they had no alternative but to penalize all I.A.C. entries in the event, although the first team contributed in no way to the incident.

Frederick W. Rubien, secretary-treasurer of the National A.A.U., expressed the opinion that chance of such a situation recurring probably would be eliminated by restricting organizations to one team in any relay.

EXPECT HUGE TURNOUT

Thousands of Soccer Fans to See L.A.A.C. Team Play San Francisco Men at Coliseum

More than 500 soccer followers are expected to attend the big inter-club match to be staged Sunday afternoon between the Los Angeles Athletic Club and the Olympic Club squads.

A preliminary game, with players representing Scotland being opposed to an all-star English team, will start at 1 o'clock. The main battle will start at 2:30 o'clock.

Charles Keppen, sports director of the L.A.A.C., says the game is one of the few Sunday contests scheduled to be held in the Coliseum.

A large crowd of rooters will accompany the Olympic club team, which is scheduled to arrive here tomorrow.

Admission fee to the game has been set at 50 cents and women will be admitted free.

A return game between the Olympic and L.A.A.C. players will be staged at San Francisco, March 30.

INJURY TO COGGINS RUINS BULLDOG TEAM

[EXCLUSIVE DISPATCH]

REDLANDS, March 6.—The tennis chances of the University of Redlands have gone "blooey" because of the injury of Milton Coggins. Coggins, first man of the team, was playing in a tournament at San Bernardino when he started to jump over the net. He fell to the pavement and a bone in his arm was broken. It develops now that two bones were broken and the probilities are that he cannot play this year for Redlands. Coggins, Young and Bradstreet were expected to make a showing for the university in tennis this year.

JUMPERS IN LIMELIGHT

Sporting Horses Feature Second Day's Program at Santa Barbara Show; Saddle Horses Today

[EXCLUSIVE DISPATCH]

SANTA BARBARA, March 6.—With the pairs of hunters and jumpers attracting the attention of spectators at the sixth annual Santa Barbara Horse Show, the second day of the big event passed off with eclat today.

Five pairs of horses, some of combined ownership, performed for the large audience in the jumping class, the blue ribbon going to Midnight, owned by Mrs. W. P. Roth of Woodside and School Girl, owned by Miss Judith Ames of Los Angeles. Flash of Steel, owned by P. E. Bowles of Oakland and George Dale, owned by Miss Edna Cudahy, captured the second-place ribbon.

Interest tomorrow will center about the John McE. Bowman, Biltmore Hotel $1000 trophy for five-gaited saddle horses, in which fourteen crack five-gaiters are entered.

Today's results:

Heavyweight jumpers and hunters—Lynwood, Marco H. Hellman, first; Pershing, Mark Bennett, second; Bounder, Revel Lindsay English, third; Lady Dunbar, Griffith Park Riding Academy, fourth.

Saddle horses, open class—Ming Toy, Revel Lindsay English, first; Sylvia, E. A. Stuart, second; Peggy Dee, Dwight Murphy, third; Flashlight, Miss [illegible], fourth.

Saddle horses, five-gaited, mares only—[illegible] Dare, Ben R. Meyer, first; Gypsy Maid, P. E. Bowles, second; Regina Chief, E. A. Stuart, third; Silver Gleam, E. D. Hirsch, fourth.

Tandems, ladies' singles—[illegible], J. D. Farrell, first; Netherhall's Pride, Mrs. W. P. Roth, second; Moncrieff, E. A. Stuart, third.

Saddle horses, open class, over 15.2—San Marcos, F. W. Matthiessen, first; Chelsea Gaynell, P. E. Bowles, second; Queen Mary, E. A. Stuart, third; Edith Adams, P. E. Bowles, fourth.

Hackney ponies, in harness, pairs—Trille Magic, Dinarth Will, E. A. Stuart, first; [illegible] Star, Pall Mall, Mrs. W. P. Roth, second; Spark Plug, Mate, Marco H. Hellman, third; War Council, Enders, Ben R. Meyer, fourth.

Saddle horses, open class, over 15—Marjoline, P. E. Bowles, first; Hazel May, E. A. Stuart, second; Ruth M., F. W. Matthiessen, third; Doris Keene, Ben R. Meyer, fourth.

Five-gaited combination—Regina Chief, E. A. Stuart, first; Hotlenist, Roy E. Davis, second.

Saddle horses, open class, lady riders—Marjoline, P. E. Bowles, first; Al Grein, Irving H. Hellman and Earl Sandusky, second; Ming Toy, Revel Lindsay English, third; Sylvia, E. A. Stuart, fourth.

Tandems—[illegible], Mate, E. A. Stuart, first; Netherhall's Pride, Mate, Mrs. W. P. Roth, second.

Pairs of hunters and jumpers—Midnight, Mrs. W. P. Roth, and School Girl, Miss Judith Ames, first; Flash of Steel, P. E. Bowles, and George Dale, Miss Edna Cudahy, second; Lady Dunbar, Griffith Park Riding Academy, and Pershing, Mark Bennett, third; Cricket, Maurice Demond, and Captain, Griffith Park Riding Academy, fourth.

SAGEHENS HOST TO PREP TRACK ARTISTS

[EXCLUSIVE DISPATCH]

CLAREMONT, March 6.—Pomona College will be host to the strong Santa Ana High School track squad tomorrow and Saturday of this week, with the Orange county team scheduled to meet Pomona's pea-green track team on Alumni Field Friday afternoon. The Santa Ana men will remain in Claremont over Saturday, witnessing the Caltech-Pomona varsity track meet in the afternoon.

NORTHERN CALIFORNIA GOES OVER THE TOP

[BY A. P. NIGHT WIRE]

SAN FRANCISCO, March 6.—The finance committee for San Francisco and Northern California in the collection of an allotment of $25,000 for the Olympic Games, reported today that the amount had been subscribed. The committee is headed by William G. Humphrey, president of the Olympic Club. As far as is known Northern California is the first district in the country to meet its allotment.

At the office—At home

SOME typewriters are made just for the office, others are made just for the home. Corona—being an office typewriter in portable form, is equally useful in office or home.

The cash price is $50—terms arranged if desired.

Corona-Pacific Typewriter Co. Inc.
533 S. Spring St.
871-315. Los Angeles, Cal.

MAIL THIS COUPON NOW
Corona-Pacific Typewriter Co., Los Angeles, Cal.
I would like to find out all about Corona. Without any obligation to me please send your latest literature.
Name ....
Address .... Times 3-6-24

TIJUANA
$6.75 ROUND TRIP

Tia Juana Specials leave Los Angeles every day at 7:00 and 8:00 a.m. Other cars leave L. A. daily at 9, 10, 11 a.m. and 1, 2, 4, 5:30, 7 and 11 p.m.

Returning
Leave San Diego at 7, 8, 9, 10, 11 a.m. and 1, 3, 5, 7, 10:30 and 1 a.m. daily.

Always Specify
"Motor Transit" Stages
UNION STAGE DEPOT
Metropolitan 3850
5th and Los Angeles St.
Take "D" or "U" Car to Entrance.

Times Want Ads
The shortest distance between buyer and seller.

EARLY COPY!

The forthcoming Sunday Times will, as usual, contain two big want ad sections

The effectiveness of Sunday Times want ads is due in part to the careful manner in which each separate advertisement is handled, proof-read, indexed, etc.

Sunday Times readers will be glad to know about your offering, but to do so they must find it under the proper classification. You can assist in maintaining this perfect service by sending or telephoning your Sunday want ad copy TODAY or EARLY SATURDAY MORNING!

Telephone Metropolitan 0700

Times Want Ads

A CHUCKLE FOR EVERYBODY

THE HUMAN ZOO By C. D. Batchelor

Copyright, 1924, by Public Ledger Company

ART LOVERS

THE GUMPS—BOTH MEMBERS OF . . IS CLUB

PANTOMIME Why Walk a Mile? By J. H. Striebel

Copyright, 1924, Associated Editors

GASOLINE ALLEY If It Isn't One Thing It's Another

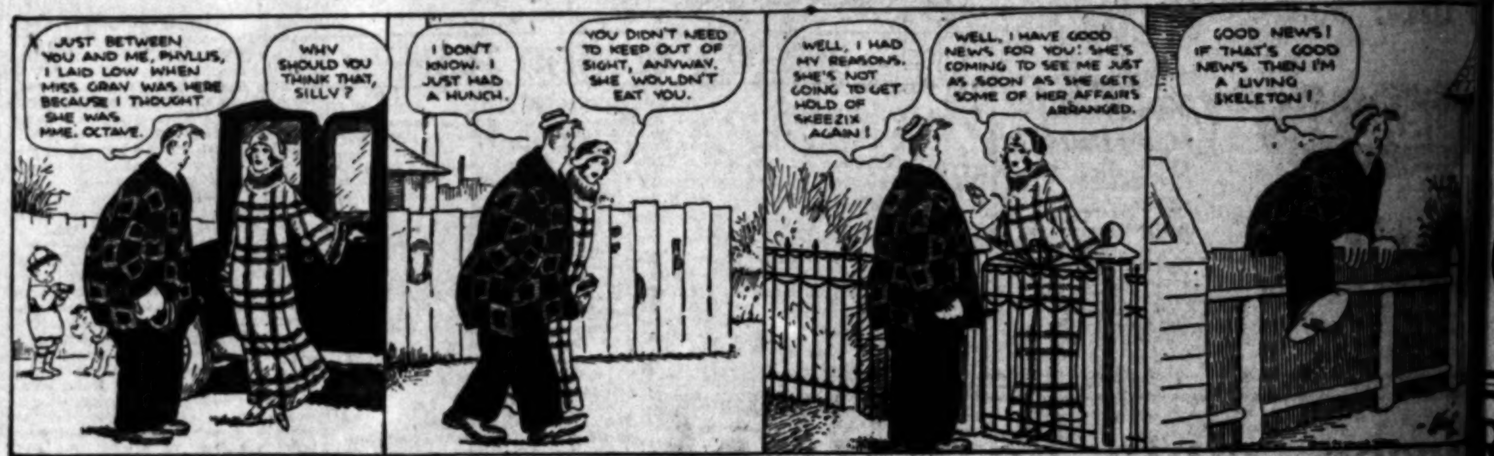

WINNIE WINKLE, THE BREADWINNER: Winnie Gets an Earful

REG'LAR FELLERS By Gene Byrnes

Copyright, 1922, by The Bell Syndicate, Inc. Trade Mark Reg. U. S. Pat. Off.

Pa Neptune's Steam-Heating Plant is Idle

(Copyright, 1924, by The Bell Syndicate, Inc.)

ALONG FIGUEROA STREET What They Don't Know Won't Hurt 'Em

HAROLD TEEN—A SODA FOUNTAIN SCOFFLAW

BISHOPS COCOA
"I like C...
BISHOP'S COCOA
Pound Cartons at Your De...
Rancho ...
RIGHTLY plann... cessfully buil... of profitable prod... operated under a ... safety for investm... buyer, and opportu... seldom ever equall...
The superb beauty ... the joy of outdoor ... fullest extent in the... ductive homesites r... ous community of ... complete harmony ... scape.
Surrounded by nat... passed in all the wo...
Frost-free climate—...
Ample supply of pu... gation and domes... Hodges, eight mile... acre feet delivered t... system. No extreme... 62 degrees; maximu... 84 degrees.
No high winds, aver... hour.
The climate is a c... equable; a healthful ... and mountain air.
Growing conditions ... citrus and deciduous ... out-of-season, and all...
Illustrated Booklet ...
...nta Fe Land I...
A. B. Harlan, 407 ...
Fifth and Spring Sts. ...
Or go direct ...
RANCHO SANTA FE, DE...
Served at the Largest hotels in Los Angeles!
R... "goo... flavor...
Ria...
...GUARANTEE: Each packa... you can buy at the price... your money.
Distributors

"I like Cocoa best—Bishop's"

BISHOP'S COCOA

Sealed Carton at Your Dealers

Cocoa made with milk gives the child the nourishment of the milk, and the food value of the cocoa as well.

Some youngsters refuse milk—tire of it. Give it to them in a cup of cocoa. A pure Cocoa like Bishop's—has a taste the child likes—and the nutriment a growing child needs.

GIRL PRISONER, CLOTHING HELD

Police After Hearing Story Arrest Nine

Blonde Stenographer Victim of Trickery

Decoy Obtains Information for Charges

[EXCLUSIVE DISPATCH]

PHILADELPHIA, March 6.—After a 19-year-old girl had sobbed out a tale of having been divested of her clothing and held a prisoner for two days, Capt. Souder and detectives descended on an apartment house on Eleventh street above Pine, in a midnight raid, arresting five women and four men. Investigation by detectives, based on the girl's statement, is said to have revealed the place as disreputable.

The girl, an attractive blonde stenographer, gained her liberty when her appeal awakened the chivalry of a young man frequenter of the place who aided her to escape, she told police.

In the raid police arrested the alleged proprietor of the place, four women inmates, a colored woman who acted as housekeeper, a Chinese handyman and two other men said to be visitors there.

STRIPPED OF CLOTHES

Friends of the girl victim took her to Capt. Souder's office soon after she gained her release several days ago. Between sobs the girl, whose name is withheld by the police, told of having gone to the apartment in answering an advertisement for a stenographer. Until recently she had been a stenographer for the Pennsylvania Railroad.

When she applied in answer to the advertisement she was met at the door, she said, by a colored woman who escorted her to a room on the third floor. As she entered the room, the woman locked the door behind her and from another room came two other women.

They ordered her to take off her street clothes, she said, and when she objected they laughed at her pleas and tore her clothing from her. She screamed and pounded on the door but persons passing in the hallway paid no attention. The window of the room opened to an areaway, so that she could not summon aid in this way. The colored woman brought food to her room.

YOUNG MAN ASSISTS

Finally a young man came to her room and was moved by her tearful appeal. He went to another room and got her some clothes, and they fled from the place.

Capt. Souder sent a "decoy" stenographer to answer an advertisement by the proprietor of the place. A detective who posed as her friend obtained her release after she had gotten information on which charges will be pressed against the proprietor.

The proprietor gave his name as Paul G. Crouse, and said he lived on Chestnut street near Fiftieth.

As the detectives entered the building They found two young men with two young women standing in the hallway arguing. The young women were in tears and were allowed to go to their homes under escort of detectives.

The two young men, James McGovern and Lawrence McDonoghue, were arrested.

MARCH LION EMITS ROAR IN MIDWEST

Chicago and Upper Valley of Mississippi Visted by "Moderate Snowfall"

[EXCLUSIVE DISPATCH]

CHICAGO, March 6.—Just to show that he had not overlooked Chicago, the March lion roared a little in the city today and swished his tail over the upper Mississippi Valey, lresulting in what the weather forecaster termed a "moderate snowfall" through the entire region.

The forecaster predicted the snow would continue through most of the night, with the thermometer descending to about 22 degrees above zero. Friday continued cold weather is expected, with skies more or less cloudy. No marked upward flight of the mercury within the next few days was visible from the weather forecaster's office.

The storm centers over Lake Superior and low barometers extend as far south as the mouth of the Mississippi, where a secondary storm center is located. In Saskatchewan, Canada, the themometer registered 8 and 10 degrees below zero.

RUSSIAN POLICE KILL CHINESE SOLDIERS

[BY CABLE AND ASSOCIATED PRESS]

MOSCOW, March 6.—A sanguinary fight on the night of February 20 last, between the Russian police and 300 Chinese soldiers is reported from Vladivostok. The Chinese crossed the frontier from the Chinese army barracks at Mishinyan and raided a Russian village near the border. The Russians attacked, killing thirty of the Chinese and driving the remainder back across the line. Another Vladivostok message says thirty Japanese who remained there after the consulate was closed have been arrested charged with espionage.

SUMMERLIN SHIFTED FROM MEXICO TO ROME

[BY A. P. NIGHT WIRE]

WASHINGTON, March 6.—George T. Summerlin, acting American charge in Mexico City, today was ordered to Rome, Italy, to become counselor of the embassy.

TO LAY CORNER-STONE

[EXCLUSIVE DISPATCH]

SOUTH BERKELEY, March 6. The corner-stone of the new Masonic temple in South Berkeley will be laid Saturday by Past Grand Master William A. Sherman. The new structure will cost $50,000.

MIDDLE WEST NEWS IN BRIEF

[EXCLUSIVE DISPATCH]

INDIANAPOLIS, March 6.—Mrs. Harry B. Milliken has gone for a tour of California.

Wild ducks and geese are increasing to such an extent that in one locality, in Indiana, farmers complain they are costly "boarders" when young wheat shoots are considered.

Investigation of the failures of the Crothersville State Bank and the Citizens State Bank, Crothersville, was begun by a special Jackson county grand jury. Depositors in the two banks, it is said, will receive less than 40 cents on the dollar of their deposits. Losses of the banks total about $100,000.

The Rev. L. S. Buckles is dead at his home at Thorntown, following a illness of three weeks caused by a fall on the icy street. He was 88 years of age, and a pioneer resident of Boone county. Rev. Mr. Buckles was the oldest member of the Methodist Northwest Indiana conference and a charter member of the Camp Meeting Association at Battle Ground, Ind.

Word from Salem says farmers of Washington county reported serious damage to farm buildings and barns by a windstorm which swept the county yesterday.

ST. LOUIS

ST. LOUIS, March 6.—The People's Motor Bus Company has made application to the Board of Public Service for permission to establish seven more bus lines, in addition to the three lines now in operation. The application was taken under advisement, as the board desires to investigate the possible effect on downtown traffic congestion and the movement of street cars and other vehicles.

The engagement of Richard S. Hawes, vice-president of the First National Bank, and Mrs. Oliver C. Smith, daughter of Mr. and Mrs. Millard F. Watts, was made known yesterday. She will be married April 5. Mrs. Smith is the widow of Oliver C. Smith, who died five years ago. She has two children.

MILWAUKEE

MILWAUKEE, March 6.—That John Hopartyon, a bachelor living in a cabin on the outskirts of Siren, was slain for money he is alleged to have hoarded and his cabin fired in an attempt to destroy evidence of the crime, was the substance of the verdict returned by the Coroner's jury which investigated the man's death. His charred body was found in the ruins of his cabin last Friday and it was first believed that he had been burned to death in the fire, which was attributed to accidental origin. No trace was found of a considerable sum of money which Hopartyon was said to have hidden in his cabin.

William J. Thielke, 31 years of age, Middleton farmer, has been granted a settlement of $11,125 for his broken heart. He brought suit for breach of promise in Dane County Circuit Court against Miss Mabel Natvig, 27, Madison, last February. Thielke complained that he had advanced a large sum of money to Miss Natvig with the understanding she spend the sum on a trousseau for their approaching marriage. Miss Natvig married another man. While the suit was still pending in court the girl settled the case with the payment of the money, part of which was a return of his own funds.

Wet heavy snow saved two blocks of the downtown section of Sheboygan when the D. and D. Hanger Panel and Glue Company's factory was destroyed by fire, which started from spontaneous combustion. Loss $15,000.

Fire broke out in the basement of Sell Brothers Hardware Company Jefferson street, Wausau, and gutted the building, destroying the entire stock of hardware, valued at $25,000 and also destroying property of tenants on the second floor, summing up a loss of nearly $100,000.

KANSAS CITY

KANSAS CITY, March 6.—A miniature cyclone struck Pickering, Mo., forty-five miles north of St. Joseph, causing damage to buildings estimated at $5000. There were no casualties.

Martha Emily Taylor, 10 years of age, daughter of John C. Taylor, vice-president of J. C. Nichols Investment Company, was injured, perhaps dangerously, when struck by an automobile driven by Mrs. H. R. Graham.

Joel H. Wright, 89 years of age, former merchant of Callao and president of the bank there, died at Macon, Mo. Mr. Wright was a pioneer citizen of the county.

Dr. P. P. Womer, president of Washburn College, Topeka, yesterday in chapel assumed a fatherly role and scolded students "who think it smart and highly fashionable to go to a party with their breath scented with liquor and who buttonhole their friends between dances and take them aside to share the contents of a pocket flask."

Damage of $50,000 was caused at Oswego, Kan., by fire which destroyed a three-story building occupied by the Kansas Military Academy. The two-story brick administration building of the academy also was badly damaged. Origin of the fire is undetermined.

Halsey W. Barber, 53 years of age, head and founder of the Farmers' and Merchants' Bank, died at Concordia. He came there in the early '90's and was one of the best-known bankers of Northwest Kansas.

DES MOINES

DES MOINES, March 6.—Charles G. Saunders, 63 years of age, Council Bluffs lawyer and former State Senator, member of the law firm of Saunders and Stuart, died at his home in Council Bluffs. He suffered a stroke of paralysis more than a year ago from which he never fully recovered.

Albert Siemers, a wealthy retired farmer of Monticello, who disappeared two months ago and was finally located in Texas, is again missing. Mrs. Siemers said that he has not been home for three days.

The farmers in the vicinity of Cedar Falls, from all indications, are returning to their own butchering this year in numbers that have not been known for several years. Robert S. Dixon, a local butcher, has been spending the last two weeks working for the farmers of that locality. During that time he has butchered 115 head of hogs and thirty-eight head of cattle.

OMAHA

OMAHA, March 6.—Omaha, following the lead of Des Moines, is organizing its business men to start an intensive advertising campaign for the purpose of bringing to the city more factories, more conventions, more homes, more business houses and more everything else which will make the city bigger and more widely known in the United States.

Alvin Metzler, 73 years of age, president of the Douglas County Association of Pioneers in 1913, died at his home after an illness of five months.

W. L. Craig of St. Louis has secured a lease on 300 feet of river frontage, just north of the smelter, for the Western Barge Line, which plans a freight service by river between Omaha and Sioux City, starting the end of May.

DENVER

DENVER, March 6.—Mrs. Letitia Ann Lindsey, mother of Juvenile Judge Ben B. Lindsey, is dead, following a sudden attack of double pneumonia late the previous afternoon.

Under a new wage scale which went into effect this week, bricklayers in Denver are receiving $12 a day for eight hours and tile setters are receiving $13 for the same time.

A ghost of the Cole Creek disaster, which snuffed out the lives of thirty persons or more when a Burlington passenger train plunged into the swollen waters of a stream east of Casper, Wyo., last September, walks in that city again in the form of a small classified ad inserted in a local newspaper seeking word of Albert Kessler and his 10-year-old daughter. The information is wanted by a resident of Pasadena, Cal.

ESPEE LONGSHOREMEN STRIKE AS PROTEST

[BY A. P. NIGHT WIRE]

NEW YORK, March 6.—More than 6000 longshoremen employed by the Southern Pacific Steamship Company dropped their work tonight in protest against efforts to place employees of the Port Loading Company, formation of which recently was announced, on the piers. Two ships were tied up by the suspension.

GIRL BANDIT SAYS SHE'S ON VACATION

Brooklyn's Bobbed-Hair Store Robber Comments on Shooting Order

[EXCLUSIVE DISPATCH]

NEW YORK, March 6.—Holding up stores is such a strain on one's nerves. It becomes worse than a bore, you know, and is likely to throw one off one's speed in playing bridge. Really, you have no idea what a tiresome job it is.

'Tis Brooklyn's bobbed-hair bandit complaining. She has written rather apologetically to Capt. Carey, in charge of the Brooklyn Detective Bureau.

Although Capt. Carey did not make public the letter, written in pencil and in capital letters to disguise the handwriting, he did call a conference of all detectives in the Borough and read the communication to them.

It was learned that the young woman explained the two weeks' let-up in her activities by announcing that she had gone on a vacation to recover from the stress of overwork. She said she had heard of Inspector Wakefield's transfer to Williamsbridge and of Inspector West's transfer to the downtown district of Brooklyn. But she added, she was not afraid of West or of any other policeman.

The elusive feminine bandit also commented on a "standing order" to the police to shoot to kill should she be caught at work. That's a severe order, she wrote, and she threatened to "get" any policeman who tried to shoot her. "If I don't fire," she was quoted, "some one else will."

Rancho Santa Fe

RIGHTLY planned, fully financed, and successfully building on the solid foundation of profitable production from the soil, and operated under a distinctive plan affording safety for investment, expert assistance to the buyer, and opportunity for increase in values seldom ever equalled.

The superb beauty of Southern California and the joy of outdoor life may be realized to the fullest extent in these practical 5 to 40-acre productive homesites restricted to create a prosperous community of real California homes with complete harmony of architecture and landscape.

Surrounded by natural scenic beauty unsurpassed in all the world.

Frost-free climate—rich soil.

Ample supply of pure mountain water for irrigation and domestic purposes from Lake Hodges, eight miles long, impounding 37,700 acre feet delivered through a modern concrete system. No extremes of heat or cold. Average 62 degrees; maximum, 84 degrees; minimum, 34 degrees.

No high winds, average velocity 6.2 miles per hour.

The climate is a constant delight, mild and equable; a healthful invigorating blend of sea and mountain air.

Growing conditions are perfect for avocados, citrus and deciduous fruits, winter vegetables, out-of-season, and all other semi-tropical crops.

Illustrated Booklet and Full Particulars on Request.

Santa Fe Land Improvement Co.
A. B. Harlan, 407 Security Building
Fifth and Spring Sts., Los Angeles, Cal.
Or go direct to or write
RANCHO SANTA FE, DEL MAR, CALIFORNIA

RUGS at Savings!

Extra Quality
AXMINSTER RUGS
Slightly Irregular
9x12 Only
$44.95

Take the Elevator
We occupy the
ENTIRE 2nd Floor

Margett's
733 So. BROADWAY

REALLY Choice Tea—Um-m! Served HOT, *choice tea* is a cheery, "good-fellow" drink. Such flavor, too.

Ridgways Tea

GUARANTEE: Each package must prove that it is the best you can buy at the price—or your grocer will promptly refund your money.
Distributors M. A. NEWMARK & CO.

FITZGERALD'S for the Advancement of Music

when you think of Brunswick think of

FITZGERALD'S
727 South Hill Street

Birch-Smith Furniture Co
The Home of Nationally Advertised Goods
737-41 SO. HILL ST., LOS ANGELES, PHONE 874-121

One of Our Many Attractive Bedroom Values

In ivory enamel or walnut finish, with beautifully blended polychrome decorations, and patterned after the very latest designs in bedroom furniture of charm is the delightful group, three pieces of which you see illustrated above.

Bow end twin or full size beds, each	$42.50
Straight end twin or full size beds, each	$32.50
Dresser, two sizes	$38.50 and $43.00
Chifforette	$31.50
Chiffonier	$27.50
Dressing Table	$29.50
Full size vanity dresser	$47.50

Convenient Investment Terms—Without Interest

Milk Users of Los Angeles County
Do Not Need To Be Anxious About Securing a Positively Pure Wholesome Milk.

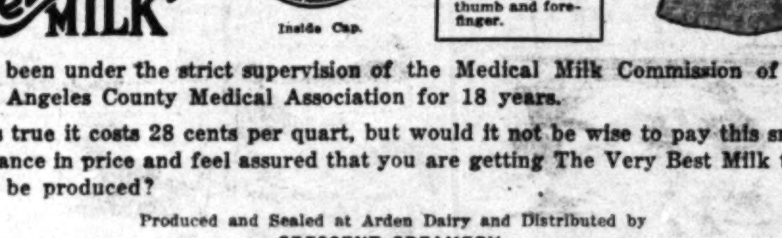

has been under the strict supervision of the Medical Milk Commission of the Los Angeles County Medical Association for 18 years.

It is true it costs 28 cents per quart, but would it not be wise to pay this small advance in price and feel assured that you are getting The Very Best Milk that can be produced?

Produced and Sealed at Arden Dairy and Distributed by
CRESCENT CREAMERY,
Phone 879-521

The Times Free Information AND Resort Bureau

CORNER FIRST AND BROADWAY

Is for the accommodation and benefit of persons seeking interesting routes of travel, desirable hotels and rest, recreation and recuperation at the seashore or in the mountains. Particulars are furnished by competent attendants and by correspondence to the general public regarding rates and attractions of railroad and steamship lines, hotels and pleasure and health resorts. Descriptive circulars and transportation literature are kept on hand for inspection and distribution. This service is absolutely free. Literature may also be obtained at the Times Branch Office, 621 South Spring Street. Phone: Metropolitan 0700.

MAKE YOUR RESORT AND HOTEL RESERVATIONS

FREE OF CHARGE AT

The Times Information and Resort Bureau— Times Bldg., First Street and Broadway— —or— The Times Branch Office—621 So. Spring Street.

Resorts

Mountain Trout VAN NUYS

Dine here Tonight FREE PARKING FOR DINNER GUESTS ADJOINING HOTEL

—fresh every day from the streams close by and prepared by a skilled chef.

—epicures know that one of the charms of a Van Nuys Dinner is the wide variety of tempting sea foods served.

Start an evening's pleasure with our TABLE d'HOTE DINNER $2.00 the cover.

"A Quiet Place Where the Food is Excellent"

Hotel VAN NUYS CAFE FOURTH AT MAIN

SAN DIEGO, CALIFORNIA

Hotel San Diego and Annex

On Broadway

The San Diego is convenient for business or pleasure

A Willingness to Serve You Cheerfully

Location and Accommodations Best Suited to Your Comfort and Enjoyment

Restaurant of Exceptional Merit in Connection

SERVICE

We Try and Meet Your Every Requirement

Hotel San Diego is the Near Hub of San Diego for Business or Pleasure

400 Rooms and Porter Suites

SAM S. PORTER

Lessee and Manager

Paso Robles Hot Springs Hotel

Hot Sulphur and Mud Baths, remarkably radio active and curative. Sporty golf course. Beautiful scenery and fine roads. On highway and S. P. R. R. Midway between Los Angeles and San Francisco. DR. G. W. TAPE, Manager.

Forest Home — 16 m. from Redlands. Open all year. For real rest or change of air. Mile high among pines. Bountiful table. Excellent hotel service. Modern bungalows. Log fires. Dancing. Variety sports. Fine boulevard. FRANK CULVER Prop. Forest Home Cal.

FOR FINEST CARS AND MOST COURTEOUS SERVICE PHONE BDWY. 2894 OR 2895

DAY AND NIGHT TAXI CO.

KEITH CHARTER CARS—1226 SOUTH FLOWER STREET
LAFAYETTE LIMOUSINES, SEDANS, TOURING CARS

Limousines and Touring Cars

BY DAY, WEEK OR MONTH

PHONE DUNKIRK 2000 — TRUSTWORTHY DRIVERS REASONABLE RATES

Tanner Auto Rental Service — Ambassador Hotel

Steamships

Down the Great St. Lawrence

On Your Trip to Europe

The journey from Montreal down the majestic St. Lawrence presents to the lover of beauty many a vista that will linger long in the memory.

The Cunard liners have, beside their luxurious appointments and splendid service, all the glories of the river trip to offer you.

State-rooms have one, two, three and four berths, with wardrobes, electric lights, running water and steam heat under your own immediate control.

For schedules of sailings and rates, see the Cunard Agents in your town, or write to

THE CUNARD STEAM SHIP COMPANY, LIMITED

CUNARD BUILDING, Cor. Market and First Sts., SAN FRANCISCO, CAL.

Cunard Line CANADIAN SERVICE

TAX SLASH FOR 1923 ASSURED

Administration Chiefs Agree on Hasty Action

Legislation Will be Pushed Through in Hurry

Income-Levy Reduction Will be 25 Per Cent

BY GRAFTON WILCOX

[EXCLUSIVE DISPATCH]

WASHINGTON, March 6.—Administration leaders in Congress have decided to reduce income taxes 25 per cent at once, regardless of the tax reduction bill which is having hard sledding.

Emergency action by resolution before the 15th inst., the last day for filing returns on 1923 incomes has been agreed to by House and Senate leaders. It will not then be necessary to rush action so fast on the general tax reduction bill and from a political standpoint, Republican leaders feel they will be in a good position with the country, no matter what happens to the tax bill. Even if the President should veto the bill and take the issue to the country, there will be immediate relief. This does not mean that taxpayers should delay making returns as usual. If the reduction is made a refund will be made by the government.

Republican leaders are confident that even the Democrats will not dare to vote against an emergency tax reduction.

AGREEMENT REACHED

The agreement for such a resolution was reached following conferences between Representative Green, Republican, Iowa, chairman of the Ways and Means Committee, and Senator Smoot, Republican, Utah, chairman of the Senate Finance Committee. They decided that a 25 per cent reduction resolution on 1923 incomes was feasible and the Finance Committee later favored the proposition.

The resolution must originate in the House. Representative Green plans to bring the matter up before the House Ways and Means Committee at a meeting tomorrow. Emergency action will be sought in the House under a suspension of the rules. Only about sixty members of the House voted against the proposition when it came up in connection with the tax bill and no difficulty is anticipated in connection with a separate resolution. Sentiment in the Senate also is understood to be such that the resolution can be disposed of there without delay.

MAY HINDER BILL

If the reduction on the taxes on last year's income is provided for in this manner it may become more difficult to enact permanent tax legislation at this session. Many of the supporters of the Mellon plan for some time have urged that the retroactive tax reduction be provided for separately and that the permanent tax bill be held up until next winter's session. By delaying action in the Senate on the permanent tax bill the theory is that the tax bill will become an issue in the Presidential campaign. If the Republicans win after making the Mellon plan an issue, Congress would be expected to reduce surtaxes to the level of the Mellon program.

In case Congress adjourns in June without finally disposing of the permanent tax bill the measure will retain its place on the calendar for action at the December session. If no action is taken the bill will lose the position and the bill would have to be reintroduced in the following session.

EXPECT JUNE PASSAGE

Although many Mellon plan supporters would like to defer action on permanent legislation until after the election, the opinion of most of the leaders seems to be that the tax bill will be enacted into law not later than June.

The Finance Committee at today's session went over estimates as to losses in revenue under the tax bill as passed by the House. Under the Treasury estimate the loss in revenue from the House bill would be $446,000,000. The estimated surplus for the fiscal year 1924 is $329,000,000 and for the fiscal year 1925 $395,000,000. The estimate of a loss of $446,000,000 under the House bill is for the calendar year 1925.

Although the estimated loss appears to be only about $50,000,000 in excess of the estimated surplus, Senator Smoot and other members of the Finance Committee seem to feel that the revenue law should raise sufficient money to provide a comfortable surplus and that on this basis the bill should be revised in such a way as to raise about $100,000,000 additional.

WAY IS SHOWN

According to Treasury officials the Finance Committee can make the bill raise sufficient revenue simply by restoring the normal and surtax rates of the Mellon plan.

The Finance Committee decided that no general hearings on tax legislation are necessary. Secretary of the Treasury Mellon will appear before the committee in executive session early next week.

Secretary Mellon will urge the restoration of the normal and surtax rates of the Mellon plan and also will seek the elimination of various House amendments such as the increased inheritance tax, the gift tax and the provision authorizing the House Ways and Means Committee or the Senate Finance Committee to obtain access to the returns.

DRUG HABITS ARE CURED by successful scientific treatment at home. We furnish nurse and doctor. For particulars, address L, box 581, Times Branch.

Resorts

ALASKA TOURS

Lv. Los Angeles June 14, 21 and 28 Using Canadian Pacific Steamers. Write or Call PECK-JUDAH, 732 So. Spring St.

Los Angeles Hotels

HOTEL SENATOR

1043 West 6th St. "D" Car Walking Distance.

Just opened. Beautifully furnished throughout. Lobby. Tub and Shower Baths. Box Springs and Mattresses. Continuous Hot Water, 24 Hour Hotel Service. Special Low Rates to Permanents. MRS. JACK FOOTE, Prop.

INCOME RETURNS FROM CONVICTS

Prisoners at San Quentin Seek Aid in Making Out Blanks

[BY A. P. NIGHT WIRE]

BERKELEY, March 6.—Six prisoners in the State prison at San Quentin have applied to the extension division of the University of California for assistance in making out income tax blanks, it was announced today by Prof. George A. Smithson, in charge of the division.

The convict students in the extension division are specializing in English, French, Spanish and higher mathematics, Prof. Smithson said.

DUST USED TO SOLVE MURDERS

French Police Examine Particles on Clothing of Suspects

[BY CABLE—EXCLUSIVE DISPATCH]

PARIS, March 6.—The French police have inaugurated a new system for catching criminals by a microscopic examination of dirt and dust upon the clothing of suspects. After a cross-examination the suspects are stripped of their clothing, which is then subjected to a special treatment of beating and cleaning in order to separate all the dust, dirt, residue and particles of foreign mater.

This matter is examined under a powerful microscope and then the detectives make deductions as to whether the suspects are telling the truth.

In the last month a French Sherlock Holmes trapped three murderers through the dust system. One murderer tried to prove an alibi that he slept in a field on the night of the murder, but an examination of his clothing proved that he really slept in a stone quarry.

Another murderer was tracked and caught by the discovery of fine particles of sawdust on a piece of clothing found in the dead man's clutch. A carpenter who was the avowed enemy of the murdered man confessed to the killing.

SCOFFS AT OLD THEORY ANENT LOVE

Psychologist Says it May Come Before But Not at First Sight

[EXCLUSIVE DISPATCH]

CHICAGO, March 6.—There is no such thing as love at first sight, according to Prof. Howard Mayberry, teacher of psychology at the University of Chicago.. Prof. Mayberry is a specialist in the application of scientific knowledge to practical life and is interested in love as a fact of psychology.

"A man does not fall in love with a woman at first sight," says the professor, "he falls in love with her before ever seing her. Probably every man has a mental image of the woman he would like to marry, an ideal that for him implies all that is fine is womankind. Then some day he meets one who matches this ideal and he falls in love—at first sight, people say, but in reality he has been in love with her for years perhaps."

Prof. Mayberry said that if a man wants to be vamp-proof, he should get a job as director of a beauty chorus, or as press agent for a girl and music show, or any other occupation where he is surrounded by beautiful women. Men who see many beautiful women do not fall in love easily. A man who wishes to remain a bachelor should see lots of attractive women.

Saunders Held Up in New Chain Store Proposal

[BY A. P. NIGHT WIRE]

MEMPHIS (Tenn.) March 6.—Judge J. W. Ross issued a temporary injunction in Federal District Court here late today restraining Clarence Saunders from opening tomorrow what was planned as the initial unit of a new nation-wide chain-store system.

The temporary injunction was granted on a petition filed by the Piggly Wiggly Corporation, of which Saunders formerly was the head and was based on alleged contract rights.

The restraining order issued today will remain in effect pending hearing of the petition on its merits, the 17th inst. Judge Ross required the Piggly Wiggly corporation to furnish $20,000 bond.

New Volcano Bursts Forth in Costa Rica

[BY A. P. NIGHT WIRE]

NEW YORK, March 6.—Advices received today by the All-American Cable Company from Punta Arenas, Costa Rica, said earth shocks were felt there during the night and were continuing this morning with greater intensity.

A new volcano, the message added, has opened in a mountain range midway between San Jose and Punta Arenas.

AUCTION NAPOLEON'S HAT

[BY CABLE—EXCLUSIVE DISPATCH]

PARIS, March 6.—One of the familiar hats Napoleon used to wear aroused no particular interest when it was put up for sale at the Paris auction rooms. Even though it was accompanied by documents attesting its authenticity there was little bidding. The historic headgear was knocked down for the equivalent of $50.

BACK COPELAND AGAINST M'ADOO

State Democratic Faction for New Yorker

Offices Opened to Support His Candidacy

Ex-Secretary of Treasury Being Fought

[BY A. P. NIGHT WIRE]

SAN FRANCISCO, March 5.—Headquarters were opened here today by California Democrats opposed to the selection of William G. McAdoo as the Presidential nominee of the party, with the announced purpose of advocating the candidacy of United States Senator Royal S. Copeland in his stead.

The officers of the organization, as announced today, are former Congressman Charles A. Barlow of Bakersfield, president; former State Senator John B. Curtin, vice-president, and W. W. Bedford, local attorney, secretary.

Telegrams have been sent to Democrats in all sections of California, requesting them to co-operate in the organization of Congressional districts and to aid in the selection of delegates to be placed on the ballot in the interest of Senator Copeland.

"Developments of the last few days prove that unless Democrats who are sincerely desirous of party success take quick action our chance of success in November will be small, indeed," the telegram concludes.

LIVELY CONTEST

[EXCLUSIVE DISPATCH]

BAKERSFIELD, March 6.—The indorsement of William Gibbs McAdoo by the Democratic State Committee is to be protested by a State-wide movement in behalf of Senator Royal S. Copeland of New York and a ticket will be placed in the field for delegates to the national convention pledged to the support of Copeland, thus insuring a lively contest to determine whether the democracy of California shall line up for the former Secretary of the Treasury, it is reported here.

Prominent in the movement to place a rival delegation in the field is Charles A. Barlow of this city, who has been chosen temporary chairman of a Copeland-for-President organization. He says clubs will be organized throughout the State and petitions circulated in behalf of a Copeland delegation which will contain the names of Barlow, Senator Curtin, Sidney Van Wyck, W. W. Bedford and other prominent California Democrats.

According to a telegram received by Barlow from Bedford, a wire has reached San Francisco from New York to the effect that Senator Copeland will not refuse the use of his name in California, on which to start a ticket in opposition to McAdoo. With this information, petitions are to be started simultaneously at many points to obtain the 1800 signatures necessary to give the new movement official standing and a place on the ballot for the May primary.

SAN DIEGO ACTIVE

[EXCLUSIVE DISPATCH]

SAN DIEGO, March 6.—San Diego Democrats who believe William Gibbs McAdoo cannot be purged of oil, by reason of his former connections with E. L. Doheny, and therefore will not make an acceptable candidate for the party's nomination, are organizing an anti-McAdoo faction to support an "untainted" candidate. The local movement is part of a State-wide movement to put an anti-McAdoo ticket in the Presidential primary. Curtis Hillyer, attorney and prominent Democrat, is head of the local movement.

Juvenile Club Members to Meet

Members of the juvenile section of the Wa-Wan Club will meet tomorrow at 2:30 p.m. at the home of Miss Queena Kelly, 5873 Franklin avenue, Hollywood. There will be a miscellaneous program.

ONE BY ONE We Got Them ONE BY ONE We Keep Them

How did the Security Trust & Savings Bank get more than 275,000 Depositors?

They came one by one for many reasons. Most of them because our older customers strongly urged this bank upon them; many because of the Security Bank's reputation for soundness and careful management; some by chance or convenience.

Having come, they STAY. We hold this army of loyal customers by the same formula which brought them—Good banking, complete service, individual courteous attention.

Resources over $200,000,000 Capital & Surplus $10,525,000

SECURITY TRUST & SAVINGS BANK

Head Office, Fifth and Spring

Now in 32 locations in Los Angeles and closely adjoining cities.

Brock and Company

Carnelian and Crystal Bead Necklace

—with eardrops to match.

One of the daintiest creations among our necklaces is a strand of Carnelian beads alternating with crystal, giving an unusual combination of bright color and pure brilliance. Other strands in high favor are of topaz, amethyst, lapus lazuli and aventurine.

In these and other stones, notably jade, you can get eardrops to match. The effect is exceedingly *chic* with any costume.

Visitors Welcome.

Brock and Company

George A. Brock Pres. Louis S. Nordlinger Vice-Pres.

515 West Seventh Street.

—Between Olive and Grand—

The House of Perfect Diamonds

If you APPRECIATE QUALITY and REASONABLE PRICING you'll see us for YOUR SUIT

Shipments are coming in every day, a foretaste of the early awakening of all nature. You'll see it in the exquisite colorings of the fabric. You'll see it in the rejuvenating, happy styles—single and double breasted.

Scott Bros 719 AND 721 SO. HILL ST.

Exceptionally charming patterns and colors in our TWO-TROUSERS SUITS. Reasonably priced —$35 up. The real, common-sense suit of today. The extra pair gives double wear and serves to keep you Johnny on the Spot in point of style and neatness.

Handsome Tuxedo Suits, $45, $65

Open Saturday Night Till Nine

Steamships

SAN FRANCISCO to the Orient on U.S. President Ships

New American-built oil-burners, 535 feet long, 21,000 displacement tons.

The Sunshine Belt

Honolulu, Yokohama, Kobe Shanghai, Hong Kong and Manila

PRES. CLEVELAND	Apr. 1	June 10
PRES. PIERCE	Apr. 15	June 24
PRES. WILSON	Apr. 29	July 22
PRES. LINCOLN	May 13	Aug. 5
PRES. TAFT	July 8	Sept. 16

Sailings every 14 days thereafter

PACIFIC MAIL S.S. CO.

508 California St., San Francisco, Cal. 503 So. Spring St., Los Angeles, Cal. or Local Agents

Managing Operators for United States Shipping Board

Superb Routes of Travel

TO San Francisco by PICKWICK STAGES via Scenic Coast Route

The only through stage service to San Francisco without changing cars. The only stage service by the Coast Route—El Camino Real and the old Missions. Five through cars daily each way. $12.85 one way, $20.50

TEMPORARY DEPOT 6th St. & MAPLE AVE. For Information Phone 876-501

For Railroad information call Metropolitan 2000 Southern Pacific

Steamships

To San Francisco or San Diego

YALE or HARVARD of course!

ROUND TRIP FARES

Los Angeles-San Francisco.... $22.50 Including Meals and Berth.

Los Angeles-San Diego........... $6.00 Including one meal each way.

Sailings to San Francisco Tuesdays, Wednesdays, Fridays and Sundays from L. A. Harbor, 4 p.m.

SAILINGS TO SAN DIEGO Thursdays and Saturdays From L. A. Harbor, 3 p.m.

Boat train leaves P. E. Depot one hour before each sailing.

LOS ANGELES-HONOLULU S. S. CALAWAII Sails Sat., March 8

Los Angeles Steamship Co. 517 S. Spring. Tel. 822-421.

THE BIG "EMPRESSES" Largest-Fastest-Finest on the Pacific

Sailings from Vancouver	Arrive Hong Kong	Arrive Manila
Mar. 20th	April 10th	——
April 10th	April 28th	May 2nd
May 1st	May 19th	May 23rd
May 15th	June 4th	——
June 5th	June 23rd	June 27th

Canadian Pacific

W. McIlroy, Gen. Agt., Passenger Dept., 605 S. Spring St., L. A. Tel. 883-993.

Los Angeles

Honolulu OCEANIC STEAMSHIP CO.

Fast U. S. Mail S.S. Sonoma, Ventura, 10,000 tons. Lloyds 100A1. Delightful service. $110 1st class, $90 2nd class. SYDNEY, AUSTRALIA, via Samoa, $330 1st class, $230 2nd class. Pacific Tour, $565 1st class. Sailings from San Francisco, March 4, April 8, etc. Office: 2 Pine St., San Francisco. A. M. CULVER, 511 S. Spring, Los Angeles.

TO EUROPE—

30 to 80 days of delightful travel. An unusual opportunity for you to see, at moderate cost, all that the Old World offers. For as little as $425. Write today for booklet A-33.

Sailings from May to September

GATES TOURS—Founded 1892

225 Fifth Avenue, New York, or Raymond & Whitcomb Co., Gen. Agts. 458 S. Spring St., Los Angeles. Bdwy. 3240.

In Progress NOW!

March Series of Furniture Style & Value Events at Barker Bros.

Floorcoverings

Recall the great value accomplishments in rugs during the last few months! Then consider that March goes beyond anything that has been done. Rugs, carpets, linoleums, many types—many prices—to be presented at regular intervals. The first week stresses:

Velvet and Wilton Velvet Carpet—in two widths; thousands of yards; various prices—all special. Body carpet, 27-inch width, feature at **$3.25**

Felt-Base Floor Covering—6-foot width, good patterns, popular for many uses and here available at great savings. Square yard, special **75c**

Draperies

From so many values—of such varied appeal—such outstanding economy—it is difficult to select only two for first week selling. The month will be crowded with phenomenal opportunities to save. First week stresses:

Figured Grenadines—Newest of the new! Width 36 inches; quality exceptionally good; design lovely; price very low at, yard **35c**

Popular Sheraton Cloth—Enters March events at drastic savings. Natural color, 50-inch width, ideal for portieres and draperies in summer homes, yard **75c**

Stoves

Opening a value campaign in this extensive department! Through the month—various types of ranges—surprisingly underpriced. The first week features:

Vulcan Smoothtop Range—Famous "closed top" model, reduced for March selling to only **$52.50**

Brass Fire Screens—All handmade wrought iron fire sets and all basket grates, featured at........ **20% Less**

Bedding

Echoing the sensational offerings of the January Sale—bedding values will make the month of March one of record selling. First week features:

Mohawk Pillow Cases—That famous brand, size 45x36, at a vital saving. Limit of 12 to a customer, none to dealers, no phone orders **35c**

Wool-Mixed Blankets—Choice of colors, plaids, soisette bound, size 66x80, feature .... **$5.75 Pr.**

Linens

Again great values from the department that established such records in January. From hundreds of values—first week features:

Pure Linen Table Cloths—Pattern Cloths, size 68x68; a limited number in round or square design **$3.95**

Hemstitched Luncheon Napkins—Pure linen, extra quality, beautifully hemstitched, extra features..... **$3.95 Doz.**

Art and Gift

Do you need lamps, shades, pictures, artwares, frames? Then March at Barker Bros. means unprecedented economy for you. First week features:

Lamp Shades—A phenomenal special purchase, including many sizes and styles—arm lamp shades, $6.00 to $16.00; floor lamp shades beginning........ **$13.50**

Framed Pictures—Variety of well known Rommler and Jones prints in 1-inch gold-toned frames, very special **$1.25**

The very first day of the March events proclaimed the wonder of the values that this month at Barker Bros. presents. Three days more of increasing interest—of unabated value—and a pace is set that promises to outdo the records that have already been made this year in this great store. Broad is the scope of the event now in progress—the new in furniture and furnishings is offered at greater-value prices—quality merchandise—the type you buy with assurance and possess with pride. The store's entire stock is NOT included—but representative groups from practically all departments make selection an easy matter.

A Few Values Listed—Many More Are Offered Throughout the Store

If you have a home need—let the economies that Barker Bros. now feature help you to realize the greatest possible savings! The very things you have been wanting and needing are probably included in this event. The range of special values reaches from furniture to china—including practically every home furnishing requirement.

Your Old Furniture Becomes an Asset

—through Barker Bros.' important Exchange Service. By taking advantage of this service you use your old furniture—that no longer "fits"—that is out of fashion—to help pay for new furnishings selected in any part of the store. March, with its super-values, prompts immediate acceptance of this remarkable opportunity!

Living Room

Every month has been a value month in living-room furniture—But March eclipses the best that has gone before. During the month, tables—chairs—suites—mirrors—each in outstanding individual offerings—will create new value standards. The first week stresses:

Upholstered Group—One of Barker Bros.' Own Make. Representative of many specially priced pieces offered. Covered with mohair, figured or plain, Chair or Rocker **$79.50**
Davenport $149.50

Davenport Tables—Two different attractive styles, 54 or 60 inches long. Tables in good lines, well built—one of the outstanding feature offers of this month of feature events. Special price **$19.75**

Dining Room

Tremendous purchases have been culminated—not one but many—promising, at regular intervals through March, such dining and breakfast room presentations, both in number and in importance, as a single month has not before featured. The first week stresses:

Ten-Piece Dining Group—Walnut and hardwood, two-tone, including 60-inch sideboard, table and 6-ft. extension, china cabinet, server, 5 side chairs and arm chair, complete at **$297.50**

Three-Piece Breakfast Group—gray enamel, hand decorated, a drop-leaf table large enough to seat four when open, 2 chairs specially designed. Limited number, very specially priced at **$19.75**

Bedroom

A month's calendar of events that bid fair to lead the list! Not one better than the others—all of unlimited appeal. In other words—a month when every bedroom need may be filled—and at unquestionable price advantage. The first week stresses:

New Walnut Finish Suite of special design, exclusively at Barker Bros.; priced as a leader; four pieces—bed, dresser, chiffonette, semi-vanity; complete **$178**

Selected "Sligh" Groups—Queen Anne type, walnut construction, a name known for distinction and quality; now available while quantity lasts .... **25% Less**

China

More than just china—a month of exploiting everything in table needs. First week features:

Indian Tree Dinnerware—famous old pattern; made up in 3 combinations; were $68.25, special $51.20; 53 pieces, were $39.00, special $29.75; 40 pieces, were $22.00; now **$16.75**

Sheffield Plated Hollow-ware—Special grouping, including varied selection—wide appeal; make your choice now at .... **33⅓% Less**

Music

Foreseeing a month when every desire for music in the home finds fulfillment—and that economically. Selected groups of instruments presented—at regular intervals—pronouncing such value as ordinary circumstances could in no way approach. The first week stresses:

Console Phonographs—guaranteed by Barker Bros.—walnut or mahogany finish cases—splendid tone—motor running in oil, beautiful at........ **$62.50**

Limited Number Grand Pianos—quality instruments carried in regular stock—reduced as a feature of March selling—to only........ **$465**

Barker Bros. *Complete* Furnishers of *Successful* Homes Barker Bros. BROADWAY *between* Seventh *and* Eighth. Barker Bros.

RAILWAYS JOIN IN TRACK PACT

Espee and Western Pacific Make Agreement

Double Line Between Cities in Nevada

Sacramento Northern Also Participant

[BY A. P. NIGHT WIRE]

NEW YORK, March 6.—Agreement between the Southern Pacific Company and the Western Pacific Railroad Company for joint use of their tracks between Alazon and Weso, Nev., for fifty years, thus giving each company a double-track service for 183 miles, was announced today.

SAN FRANCISCO, March 6.—Announcement in New York of an agreement between the Southern Pacific Company and the Western Pacific Railroad Company, providing for the joint use of their tracks between Alazon and Weso, Nev., for fifty years, was welcomed by western shippers today as an important and beneficial step in railroad development of the adjacent territory.

The arrangement, giving each company double-track service for 183 miles, will make possible an elasticity of movement in times of greatest traffic and enable utilization of greater traffic carrying facilities of a large portion of the trackage, railroad officials point out.

STATEMENTS MADE

The following summary of the agreement was made public here by William Sproule, president of the Southern Pacific Company, and C. M. Levey, president of the Western Pacific Railroad Company.

"The Southern Pacific Company and the Western Pacific Railroad Company announce that they have entered into agreements which briefly stated are as follows:

"(1.) To use each other's tracks between Alazon—near Wells—and Weso—near Winnemucca—in the State of Nevada, a distance of 183 miles, for a period of fifty years, giving each company the benefit of double-track service for that distance.

"(2.) Between Weso and Chico over the Sierra Nevada Mountains the Western Pacific will handle traffic for the Southern Pacific as occasion may arise, over its lines as a bridge, this arrangement including the Sacramento-Northern as a section of the bridge between Oroville and Chico. The minimum traffic to be moved over the bridge in any one year is one-half of traffic moving to and from Oregon points via the Southern Pacific and Ogden excluding live stock and perishables.

"(3.) The Southern Pacific Company will perform a bridge service between Suisun and Sacramento for both the Sacramento-Northern and the Western Pacific. At this time the Suisun branch of the Sacramento-Northern is isolated from the rest of their property.

FRUIT CARS LEASED

"(4.) The Pacific Fruit Express Company, owned equally by the Southern Pacific Company and the Union Pacific Railway Company, has acquired by lease the right to operate with its own refrigerator cars all Western Pacific refrigerator cars under conditions that assure equitable treatment to the shippers of perishable products on both the Southern Pacific and Western Pacific lines.

"The Nevada double track arrangement gives the Southern Pacific Company a needed additional facility and at the same time avoids the necessity of a very large investment, leaving capital of the Southern Pacific free for other urgent uses. The agreement provides for improvement of the Western Pacific track for the 183 miles, to meet all of the conditions that the greater use under the new arrangement will create. It is expected to have the Western Pacific in such condition by August 1, next when the double track arrangement will become effective. This gives the Southern Pacific between San Francisco and Ogden with the other lines it now has under construction, double track for a total of 550 miles.

"The Western Pacific's net earnings on the other hand will be very considerably increased by the arrangement made as to the apportionment of rentals between the parties for the use by one of the tracks of the other. The physical condition of its lines adequate to traffic now passing over it, will be brought to a much higher standard. The arrangement will add materially to the effeciency of the Western Pacific in the handling of its traffic.

PERISHABLES EXPEDITED

"The bridge arrangement over the Sierra Nevada mountains gives the Southern Pacific an alternate route between Chico and Weso at times when it needs to expedite its perishable freight movement over its own tracks through Truckee. (The larger part of the Southern Pacific eastbound traffic that will be bridged over the Western Pacific will consist of lumber.) The Western Pacific, on the other hand, under this contract, which provides for payment on the basis of each loaded freight car moved, will have its freight revenue very materially increased.

"The Suisun branch of the Sacramento-Northern will be linked to the Sacramento-Northern and Western Pacific at Sacramento through the use of the Southern Pacific as a bridge.

"The contract between the Pacific Fruit Express and the Western Pacific is merely establishing in a definite way as a contract, the understanding under which the Pacific Fruit Express during the past season has been handling Western Pacific refrigerator cars. All the cars serving the perishable fruit growers in California outside of the Santa Fe jurisdiction will thus be under this one organization, making it easier to handle the problem of equitable distribution, particularly during the fall when grapes are moving."

ALLEN STILL OLYMPIC COMMITTEE DELEGATE

[BY A. P. NIGHT WIRE]

NEW YORK, March 6. — Maj. Henry T. Allen, U.S.A., retired, who is vice-president and executive officer of the American Olympic committee, today branded as false statements in cable dispatches from Paris that he had withdrawn under pressure as one of the principal American delegates to the Olympic games.

GASOLINE PRICE WAR IMMINENT

Public Not to Benefit by Battle Between Sinclair and Standard

[EXCLUSIVE DISPATCH]

CHICAGO, March 6.—A price war is about to break between the Standard and Sinclair Oil Companies. An immediate average slash of 2 cents a gallon on gasoline to the dealer is expected. But the war is for dealer business only, the public will not enjoy lower prices.

Independent concerns were uneasy today when the news leaked out, although they insisted that they would be able to survive, even though the war caused them heavy losses. The gasoline "bootleggers," they said, are the only concerns that may be put out of business if the jobbing price of gasoline is cut.

Officials of the oil companies would have little to say. At the offices of the Standard Oil Company, it was admitted that "something was doing." At the Sinclair company, officials said they knew nothing about it. And at the independents, officers were wary lest they be dragged into the price war too prominently, admitting they could not beat the big fellows at their game.

Boy Scooped Up in Steam Shovel Is Fatally Hurt

[EXCLUSIVE DISPATCH]

SAN FRANCISCO, March 6.—Silva Chiopporic, 6 years of age, of 146 Drake street, playing in a lot at Masonic avenue and Geary street, where excavation work was being carried on today, was picked up in a big steam shovel with a load of earth and rock and dumped into a wagon. He suffered a fracture of the skull and internal injuries from which he is dying at the Park Emergency Hospital. The Richmond police are investigating.

INDICTMENTS FOUND IN BUCKET SHOP WAR

CLOSING OF CHICAGO FIRM DISCLOSES HUGE LIABILITIES

[EXCLUSIVE DISPATCH]

CHICAGO, March 6.—Three men were reported indicted, twenty places were charged with being bucket shops and liabilities of the local offices of G. F. Redmond & Co., were placed at between $1,250,000 and $1,500,000 today.

These were the chief developments in the fast-moving train of events caused by Federal Judge Morton of Boston, granting a petition for injunction against the firm and closing its fifteen offices scattered throughout the country. Headquarters of the company are in Boston.

Redmond, proprietor of the shops, had a meteoric rise. Five years ago he was a counterman in a Boston beanery and got his start in high finance when he lost his job in the restaurant. His arches broke down and while convalescing in a hospital he evolved the stock-selling scheme which has grown to great proportions. His shoestring rapidly ran into a million and within a year his firm was employing 1000 clerks and salesmen.

IRRIGATION DISTRICT APPEALS FROM RULING

WILL CONTINUE FIGHT BEGUN OVER EXCESS WATER CHARGE

[BY A. P. NIGHT WIRE]

WILLOWS, March 6. — The Glenn-Colusa irrigation district has filed an appeal to the State Supreme Court from the decision of the Superior Court that its charges for excess water used in rice raising were discriminatory and illegal, it was announced today by representatives of the district.

The decision held that the directors of the district had no police power which would have enabled them to regulate the quantities of water that could be used in certain types of land, and that they lacked proper authority to fix or adjust rates. It held further that under the district irrigation act, the individual was entitled to a certain proportion of the available water, to use as he saw fit.

The directors held that certain rules and regulations were necessary for the protection of the land.

FARMERS MAKE TRIP TO IMPERIAL VALLEY

[EXCLUSIVE DISPATCH]

BRAWLEY, March 6.—Twenty-five men, mostly farmers from the Middle West, arrived here today on a personally conducted homeseekers' excursion to Imperial Valley. The visitors were in charge of L. C. Smith and J. Stanley Rogers of Kansas City, who have arranged with a committee of the Brawley Chamber of Commerce and realty boards of Brawley and El Centro to show valley farm land to prospective buyers with a view to bringing new residents and capital to the valley.

The special car of the homeseekers was set out of the train at Brawley and the visitors were to make their headquarters here during their two-day stay in the valley.

SHOW PLANNED AT LANKERSHIM OFF

[LOCAL CORRESPONDENCE]

LANKERSHIM, March 6.—Rush work was being carried on by the Chamber of Commerce committees in arranging for the Trade-at-Home exposition to be held here the 19th, 20th, 21st inst. But suddenly it is all off. The merchants today decided that no show will be given at this time.

ANGEL CITY SHOWS HIGH POSTAL GAIN

Los Angeles Ranks Ninth in United States and is Near "Big Five" Place

[EXCLUSIVE DISPATCH]

WASHINGTON, March 6.—Los Angeles again leads all Coast cities for gain in postal receipts during the month of February. It made some of the foremost gains in the country and not only again outstripped San Francisco but totaled more than Seattle, Portland and Tacoma with $200,000 over.

The month's receipts for Los Angeles were $593,987.21 an increase over last February of $109,910.62. San Francisco in this same month received only $554,755.68, the increase over last year being but $62,077.29. Seattle took in only $228,145.88 and Portland, Or., $218,458.10.

Los Angeles was the ninth city in the United States in the volume of postal receipts in the following order: New York, Chicago, Philadelphia, Boston, St. Louis, Kansas City, Cleveland, Detroit and Los Angeles. Pittsburg, Brooklyn and all other cities of the East have all been passed and Los Angeles is steadily forging toward a place with the big five with each city more than a $1,000,000 of income per month. The other four are New York, Chicago, Philadelphia and Boston.

Dark Diplomacy

"I just saw a love of a fur coat. I wish I could persuade my husband to buy it for me."

"Cook him a big dinner," advised another member of the Free for All Bridge Club.

"But I can't cook."

"In that case by all means prepare the meal. If he declines to eat the dinner it will be queer if you don't get the coat.—[Exchange.

MONOLITH

PLASTIC WATERPROOF PORTLAND CEMENT

IN CONSTRUCTING the bath house and store building at California Hot Springs, near Porterville, it was necessary to use a cement which would keep out hot, corrosive liquids—and which at the same time was strong and enduring. That was why MONOLITH PLASTIC WATERPROOF PORTLAND CEMENT was the material used.

For Sale by All Building Material Dealers

We manufacture two cements—one is Monolith Portland Cement, a high grade uniform Portland. The other is Monolith Plastic Waterproof Portland Cement. Both are guaranteed to pass specifications. In ordering from your dealer be sure to specify which cement you desire.

MONOLITH PORTLAND CEMENT CO.

13th Floor A. G. Bartlett Bldg. Los Angeles, California — Write for Booklet — Phone: 877-036 Plant at Monolith, Cal.

WATERPROOF

GOOD NEWS FOR AILING WOMEN

Much has been said for and against proprietary medicines by the medical prfoession. It will interest every woman to know that in a recent country-wide canvass of over 121,000 purchasers of Lydia E. Pinkham's Vegetable Compound as to the results received from its use, the replies received showed that ninety-eight out of every one hundred women had been benefited by its use. Therefore every sick and ailing woman owes it to herself to give this remarkably successful remedy a fair trial. — [Advertisement.

666

is a Prescription prepared for

Colds, Fever and Grippe

It is the most speedy remedy we know, Preventing Pneumonia

ASTHMA

is needless and can be quickly ended IN ANY CLIMATE. Remlock 100 gives incomparable results. See demonstrator daily 12 to 2 p.m., Teague's Drug Store, 4th and Hill Sts. For literature write Remlock Hills Laboratory, 460 S. Hill St., Los Angeles, California.

Simple Way to Take Off Fat

There can be nothing simpler than taking a convenient little tablet four times each day until your weight is reduced to normal. That's all—just purchase a box of Marmola Prescription Tablets from your druggist for one dollar, the same price the world over. Follow directions—no starvation dieting or tiresome exercising. Eat substantial food—be as lazy as you like and keep on getting slimmer. And the best part of Marmola Prescription Tablets is they are harmless. That is your absolute safeguard. Purchase them from your druggist, or send direct to Marmola Co., 4612 Woodward Ave., Detroit, Mich.—[Advertisement.

Times Want Ads

Dollars in service for pennies in cost.

Hamburger's

Broadway at Eighth

The checkerboard co...

—for spring

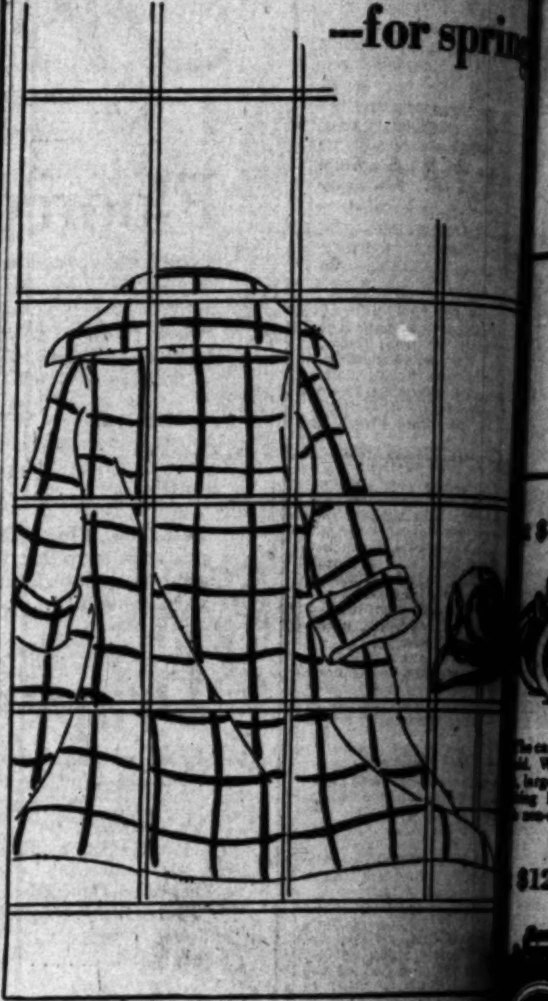

A RUMOR of long ago confirmed by ... cratic Fashion!

And straightaway Mademoiselle hastens to ... herself of this audacious vogue. Our New Y... resident buyer scarcely waited the final deci... word, to express post-haste the first availabl... of these coats.

THE huge collar may be worn high ... motoring—wide matching cuffs, accent... dainty hands! Checked with black, brick... navy, or artichoke green. $49.75. Misses' ... Second Floor.

ONE hat that will undoubtedly be found a-top ... coats is a just-arrived Mary Frances! ... Hawaiian braid, appliqued with cut-out felt ... ishly yarn embroidered. Note the piquant ... the brim. Black-and-white, tan-and-blue, and ... tinctive for sports wear. $15. Second Floor.

Bracelets

—of every color for every costume!

A simply cut crystal circlet at $2.95 has a strand of matching beads at $13.95.

Following the demand for other things black-and-white, comes this link bracelet of sparkling brilliants, set in black enamel. $5.95.

Set with jet ... tinted stones, ... adds a rich ... the costume. ... style in other ...

Jade and blue linked with dull silver! This ... easily wear as the sole note of frivolity for the Spring ... $2.95.

Another inexpensive piece resembles beaten gold with a long topaz colored stone adding brilliancy. $2.95.

Set with a ... ored stones, ... bracelet ... touch of ...

(Hamburger's—First Floor)

LOCAL AGRICULTURAL PRO...

Are solved in the TIMES FARM AND TRACTOR ... ZINE. It is devoted solely to Southern California ... tions.

How Businesses are Bought and ...

—Through "Business Chances" in Times ...

...urger's
...Successor
Bdwy. 2040

...erboard coat
—for spring

...ago confirmed by an auto...
...demoiselle hastens to avail ... vogue. Our New York ... waited the final decisive ... haste the first available lot

... may be worn high for ... matching cuffs, accentuating ... with black, brickdust, ... $49.75. Misses' Shop.

...acelets
...ery color
...very costume!

...rger's—First Floor)

...LTURAL PROBLE...
...FARM AND TRACTOR ...
...to Southern California ...

...are Bought and Sold

Your New Car
Should Bring You These Three Things

By Paul G. Hoffman

What Studebaker Offers:

Prices quoted below are delivered Los Angeles — Tax Paid

...1240

Light-Six Roadster

...ard practical utility. One-piece, rain-proof wind... Wide seat, comfortably seating three, transmission ... luggage space under rear deck, cowl ventilator, ... lights in windshield base, completely outfitted ... cord tires.

...1260

Light-Six Touring

...ture of this model is the economy of operation ... One-piece, rain-proof windshield, cowl ... seat cushions ten inches deep, parking lights,— ...cylinder perfection in a car of *comfort*.

...1410

Light-Six Coupe-Roadster

...ly popular among business and professional men, ... Genuine leather upholstery, broad windows ... vision, cowl ventilator, coach-style parking ... non-skid cord tires, large luggage compart... handle and lock under rear deck, and trans... make this model a favorite.

...1630

Light-Six 5-Passenger Coupe

...economical example of Studebaker closed-... Comfortable, easy riding and with a ... afforded only by six-cylinder motors, equip... to that listed here in connection with the ... make this a car of unusual completeness ...

...1650

Special-Six Roadster

...straight seat, deeply upholstered in genuine leather, ... angle for restful all-day driving. Spacious ... for luggage under rear deck. All wood steer... with improved type spark and throttle central. ... rain-proof windshield with automatic cleaner, ... visor, rear-view mirror, parking lights in ... base. Transmission and ignition locks.

...1675

Special-Six 5-Passenger Touring

... exceptionally roomy—119 inch wheel ... rain-proof windshield with automatic ... glare-proof glass visor. Cowl ventilator, rear-... large headlights, combination "stop" and tail ... lamp at dash with extension cord; step-... "kick-plates" on running board, eight-day clock, ... and ignition and transmission locks.

OF first importance, when you buy your car, is the service that the car itself will render.

Then comes the service of the *seller*—not in selling but in "taking care of you" thereafter.

Then re-sale value.

Be assured of all three, and you make the right investment in a Motor Car.

* * * *

Let the experience of others be a guide.

Last year in California Studebaker outsold the next leading make of six-cylinder cars by a margin of 4,324.

In Los Angeles, Studebaker not only outsold all other "sixes," but all cars selling above $650.

This is the basis of a story which to us is most gratifying, and which you—if you own or wish to own a Motor Car—may profit by knowing.

We sell and render service on Studebaker cars.

We believe Studebaker owners are entitled to maintenance service rightly done and rightly priced.

We believe Studebaker owners are entitled to conveniently located service shops. For that reason five neighborhood shops in convenient locations serve our customers.

We believe Studebaker owners are entitled to low cost service. That is why we have spent tens of thousands of dollars in the installation of labor saving equipment.

Ten thousand families in Los Angeles—about fifty thousand people, men, women and children old enough to operate a car—know what STUDEBAKER PLUS HOFFMAN SERVICE means.

Five years ago we employed 17 people in one building and transacted $2,017,000 worth of business. Today our employees number 359. We occupy ten buildings and have two structures under contract.

Of the 17 original employees, 13 are still with us. Familiar faces on our sales force and familiar faces in our shops greet our customers.

Last year our sales volume was $10,900,000. So in five years we have increased our business 500%.

Studebaker makes good cars. They give good service. For 72 years the Studebaker name has stood for honorable methods, fair dealing. We have tried to follow their example. It has been effective, so effective that we are five times larger than we were.

This isn't boasting. We are simply using figures which anyone can prove. Then, too, this is our fifth anniversary, marking an epoch in our progress.

* * * *

In addition there is re-sale value. Every careful buyer wants to think of that.

The name Studebaker alone practically insures it. Studebaker advertising helps to maintain it.

In buying you will pay a price more willingly if you know a name and what it signifies.

A ready market for your used car; a better price in trade; it means both money and satisfaction to you.

* * * *

So these are the three things that your new car should bring. Service from the car and from the seller, and re-sale value.

Get them in a Studebaker and you get the utmost in all three that can be offered anywhere.

Don't Pay $1,000 or More
without knowing what the leader offers in the fine-car field

STUDEBAKER made a canvass of many who bought other cars. "Tell us why you liked your car the better?" was asked. The majority said, "We did not even look at the Studebaker." Most of them bought new models of the car they owned before.

• • • •

Yet Studebaker is a leader in the fine-car field today. Studebaker builds more quality cars than any other plant in the world.

Studebaker is the sensation of modern Motordom. Its amazing growth signifies a new situation in this field.

Last year, 145,000 fine-car buyers paid over $200,000,000 for Studebaker cars. Nearly three times as many as in 1920.

Is it fair to yourself—or fair to us—not to learn the reason for this trend?

• • • •

Studebaker assets are $90,000,000—all staked on satisfying, better than others, buyers of high-grade cars.

Over 23,000 men have their future at stake on giving you maximum values.

Fifty million dollars in modern plants and equipment, of which $32,000,000 has been added during the past five years.

Ten million dollars in body plants to give you superlative beauty. To give that final touch for which Studebakers have been famous for decades.

One hundred and twenty-five experts who devote their whole time to studying betterments. Who make 500,000 tests per year to maintain our supremacy.

Consider Studebaker history. For 72 years this concern has stood for high principles and policies.

For two generations, against all the world, it held first place in horse-drawn vehicles.

Now for years its name and fame have been committed to like attainments in fine motor cars.

• • • •

There is no room here for details and comparisons. You will find them all in our showrooms. But let us cite some significant facts.

That lack of vibration, so conspicuous in Studebakers, costs $600,000 yearly in extra machining of crank shafts.

That matchless strength in vital parts comes from the costliest steels. For some 15% is added to the quoted price to get exactness in them.

That real-leather upholstery costs $25 more than imitation leather.

That Chase Mohair, used in the closed cars, is made from the soft fleece of Angora goats. A velour or worsted upholstery would save about two-thirds that cost—up to $100 per car.

Note the bumpers, the steel trunk, the extra cord tires in leather cases, the courtesy light on some models. Figure what they would cost as extras.

• • • •

Thirty-five formulas for steel are used, each worked out to exactness for supreme service in its place.

Twelve hundred inspectors are employed to make 30,000 inspections of the material and workmanship in each Studebaker car—before it leaves the factory.

Consider how Studebaker has always led in the building of high-grade cars. Studebaker was the first to use cord tires as standard equipment, the first quantity manufacturers to build bodies of the highest grade.

If you want beauty, fine upholstery, rich finish and equipment, consider that Studebaker has had more experience in fine coach building than any other motor car maker.

• • • •

The pedestal place which Studebaker holds in the fine-car field is not the result of accident. It comes from principles as old as this business—the ceaseless and determined ambition to excel.

Learn the result of these efforts. Compare detail by detail, part by part, with any car you wish. When you foot the advantages, you will find that they number scores.

• • • •

These are facts you should know. They are inducing 150,000 per year to choose Studebaker cars.

Some sell under $1,000. Some meet every requirement in size and power and luxury. But the chassis are all alike, save in size. The same steels, the same standards throughout. Every important Studebaker part represents the best known for that part.

• • • •

People have learned these facts—hundreds of thousands of them. The demand for Studebakers has almost trebled in three years. It has become overwhelming, even for these great facilities.

Investigate the reasons. You will find them by the scores.

At $3085

Big-Six 7-Passenger Sedan

No car, regardless of price, has finer or more complete appointments than this 60-horsepower example of Studebaker supremacy. Equipped similar to the 5-Passenger Coupe, it also has two extra disc wheels with cord tires and covers and nickel-plated vanity case and smoking set.

At $2875

Big-Six 5-Passenger Coupe

Full width rear seat, auxiliary seat identical with driver's and folds out of way. All handsomely upholstered in finest quality Chase mohair. Equipment includes extra disc wheel complete with cord tire, tube and cover; trunk, nickel-plated bumpers, rear-view mirror, running board mats and "kick" plates, glare-proof visor, automatic windshield cleaner, heater, cowl ventilator, ornamental motometer with lock, flower vase, jewelled eight-day clock, thief-proof transmission lock and snubbers.

At $2310

Special-Six 5-Passenger Sedan

With practically the same specifications as the 5-Passenger Coupe, this closed model offers more in roominess, with additional doors. Vanity case and smoking set are included in the equipment which otherwise is identical with that of the 5-passenger Coupe.

Studebaker

PAUL G. HOFFMAN CO. INC.

Figueroa at Pico Street — 6116 Hollywood Boulevard
150 West Jefferson Street — Inglewood, 240 North Market

Five Convenient Neighborhood Service Shops.

At $1730

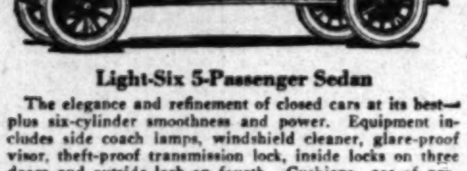

Light-Six 5-Passenger Sedan

The elegance and refinement of closed cars at its best—plus six-cylinder smoothness and power. Equipment includes side coach lamps, windshield cleaner, glare-proof visor, theft-proof transmission lock, inside locks on three doors and outside lock on fourth. Cushions are of generous dimensions, upholstered in mohair velvet plush. The doors are unusually wide.

At $2040

Big-Six Touring

Extra disc wheel, with non-skid cord tire, tube and cover; nickel-plated bumpers, motometer with ornamental radiator cap, clock, rear view mirror, snubbers, corrugated rubber mats and aluminum "kick" plates, transmission lock, cowl ventilator, cowl lights in windshield base, courtesy light, tonneau lamp with extension cord, combination stop and tail light.

At $2135

Big-Six Speedster

Built for speed and power, the Speedster is finished in rich maroon, equipped with commodious trunk, tailored-top, nickel-plated bumpers, two extra disc wheels with cord tires, tubes and covers, eight-day clock and other accessories noted here in connection with the touring car.

At $2195

Special-Six 5-Passenger Coupe

Deep, soft Chase mohair upholstery, one-piece rain-proof windshield with automatic cleaner, glare-proof visor, rear-view mirror, step and "kick" plates on running board, trunk on rack in rear, cowl ventilator, heater, clock, flower vase, large headlights, courtesy light, coach lamps at windshield base, rear corner reading lamps, combination tail and "stop" light, ignition and transmission locks.

NEWS OF SOUTHERN COUNTIES

TEACHERS VIE IN BETROTHALS

Fullerton Maids Keep Score on Leap-Year Board

Three Ensnared by Bait of Fisherman Cupid

Real Contest Anticipated as Roll Increases

[EXCLUSIVE DISPATCH]

FULLERTON, March 6.—Marriage engagements among the faculty of the Fullerton public schools have become so numerous since the beginning of Leap Year that one of the teachers conceived the idea of posting a cupid's score board in the lobby of one of the buildings. This board now shows three of the pedagogues promised to plight her troth at Hymen's altar. Two of these are now instructors in the hCapman avenue school, another is a teacher in the high school.

The board made its appearance this morning following a party last evening at which the engagement of Miss Dorothy Harrison to Warren Betts of Santa Monica was announced. She is the second member of the faculty of the Chapman building to announce her engagement. The other is Miss LaVentia Premo, whose betrothal was announced soon after the first of the year.

The board is artistically decorated. At its top is a small cupid fisherman with a large heart angling at the end of his line for bait. Struggling to reach the prize are numerous maidens, each bearing the name of one of the local public school buildings. Underneath is the caption: "Who's Next?"

The third name appearing on the board is that of Miss Miriam Jones, of the high school faculty.

But it is a real contest and it seems that the teachers are in earnest about it, for the score was even up to the announcement of the engagement of Miss Harrison. In appreciation of her bringing the Chapman school to the fore again, a new poster appeared on the board by the side of Miss Harrison's name. It reads:

"After every party
We're minus one more miss.
We ought to all be married,
If it keeps on like this."

DOCTOR'S TRIAL ON SPEEDING DEFERRED

[LOCAL CORRESPONDENCE]

FULLERTON, March 6.—Because E. R. Rudy, Fullerton traffic officer, is ill the trial of Dr. J. M. Bulpitt, Santa Ana physician, on a charge of speeding in this city, and also with practicing without a license did not go to trial today. Dr. Bulpitt appeared in court with his attorney, a member of the staff of the Automobile Club of Southern California. everal physicians, members of the State Medical Society, were also in the court with an attorney to defend the physician. The charges against Dr. Bulpitt of practicing without a license is to be a matter of special business before the State convention of physicians when it meets in Los Angeles, in May, is was announced.

VENICE TROLLEYWAY HEARING TO BE HELD

By a "Times" Staff Correspondent

VENICE, March 6.— Special hearing to determine the technical mode of presentation of the suit brought by the city for the opening of Trolleyway as a traffic boulevard, north of Windward avenue, is to be held on the 12th inst. it was announced this morning by City Attorney Acret. The case may be presented in any one of three maners—a trial by court; a trial by court and a jury; or by the appointment of referees who will examine the complicated claims of the railway company that enter into the suit.

Silver Peak Guest Ranch Bungalow Hotel. Ph. Pomona Sub. 5.—[Advertisement.

MILLS COLLEGE HEAD ON REDLANDS VISIT

[EXCLUSIVE DISPATCH]

REDLANDS, March 6.—Dr. Aurelia Reinhardt, president of Mills College at Oakland, spent a busy day in Redlands yesterday. In the morning she spoke to the students of Redlands High School on the four high roads for the mind, science, history, literature and art, and she urged that all of these be cultivated. Later in the morning she spoke to the students of the University of Redlands on "The Function of the Universities of America," in which she dealt with the problem of dividing valuable time between valuable activities.

WATER SUPPLY FEARS ALLAYED

No Likelihood of Shortage at Santa Monica

Official Tells Plans Made for Summer Peak

Palisades Are Cared for by Proposed Tank

By a "Times" Staff Correspondent

SANTA MONICA, March 6. — Fear of a water famine in the city this summer was abandoned this morning when Commissioner Morton issued a statement answering all questions propounded by directors of the Chamber of Commerce and other civic organizations. This statement showed that such a shortage is highly improbable even though the distributing system, being planned, is not completed in time for service at the peak period in July and August.

The fact that this city is favorably situated as regards underground sources of water supply should result in passing through the summer without serious difficulty, provided proper co-operation can be secured from consumers, he said.

"The troubles of the local water department have been due more to the lack of adequate mains, rather than to a shortage of actual water. The department is making every effort to be prepared for the peak load. Pumps have been overhauled and repaired. Operating forces are being organized to care for leaks and conserve water at every point and preparations are being made to answer and adjust all complaints as rapidly as possible.

"The troubles experienced in Brentwood and intermediate Palisades sections have already been cared for, by the proposed erection of an elevated tank on Olivet Hill.

"There is no cause for alarm. Co-operation and reasonable conservation should enable the water situation to pass through the coming summer with comparatively few troubles," the commissioner explained.

VOTE FOR ANNEXATION TO HUNTINGTON PARK

[LOCAL CORRESPONDENCE.]

HUNTINGTON PARK, March 6. Huntington Park's population will have a sudden increase of at least 300 within the next few days, as that section southwest of this city known as Miramonte District No. 1, has voted for annexation to this city by a vote of 49 to 27. When the city Board of Trustees hold their regular meeting week after next, they will take in the new territory. A petition has been received by the City Trustees, signed by voters in a section just north of Slauson avenue, asking that the city call a special election for the annexation of that territory. That section extends along Slauson avenue from Santa Fe to Pacific boulevards, and extends to the first alley north of Slauson, through that territory.

DATE SET FOR BELL SCHOOL BOND VOTE

[LOCAL CORRESPONDENCE.]

BELL, March 6.—Bonds for school purposes amounting to $44,000 will be voted on the 28th inst., at a special election to be held in the Bell Grammar School district. Some time ago, a bond election was held for a $72,000 bond issue and was defeated by two votes. Since that election a part of the school district has been taken into the Maywood district, which has cut down the bonding capacity of the Bell district. At this election a new school trustee will also be selected by the voters, as the term of Fred Kirkwood expires and he will not again be a candidate, having served in this capacity for a number of years.

RECOMMEND ERECTION OF NEW COURTHOUSE

[EXCLUSIVE DISPATCH]

SAN BERNARDINO, March 6.—Elerction of a new Courthouse was recommended by the San Bernardino county grand jury in a partial report returned today before Superior Judge Warmer. Urging that the county look into the future and erect "such county buildings as will economically and conveniently answer all requirements of the increase in county business that is sure to come," the grand jury recommended the purchase of a site and construction of the Courthouse by bond issue.

Wonder What the Engineer of a Wheel Chair Thinks About - By BRIGGS

[Copyright, 1924, Public Ledger.]

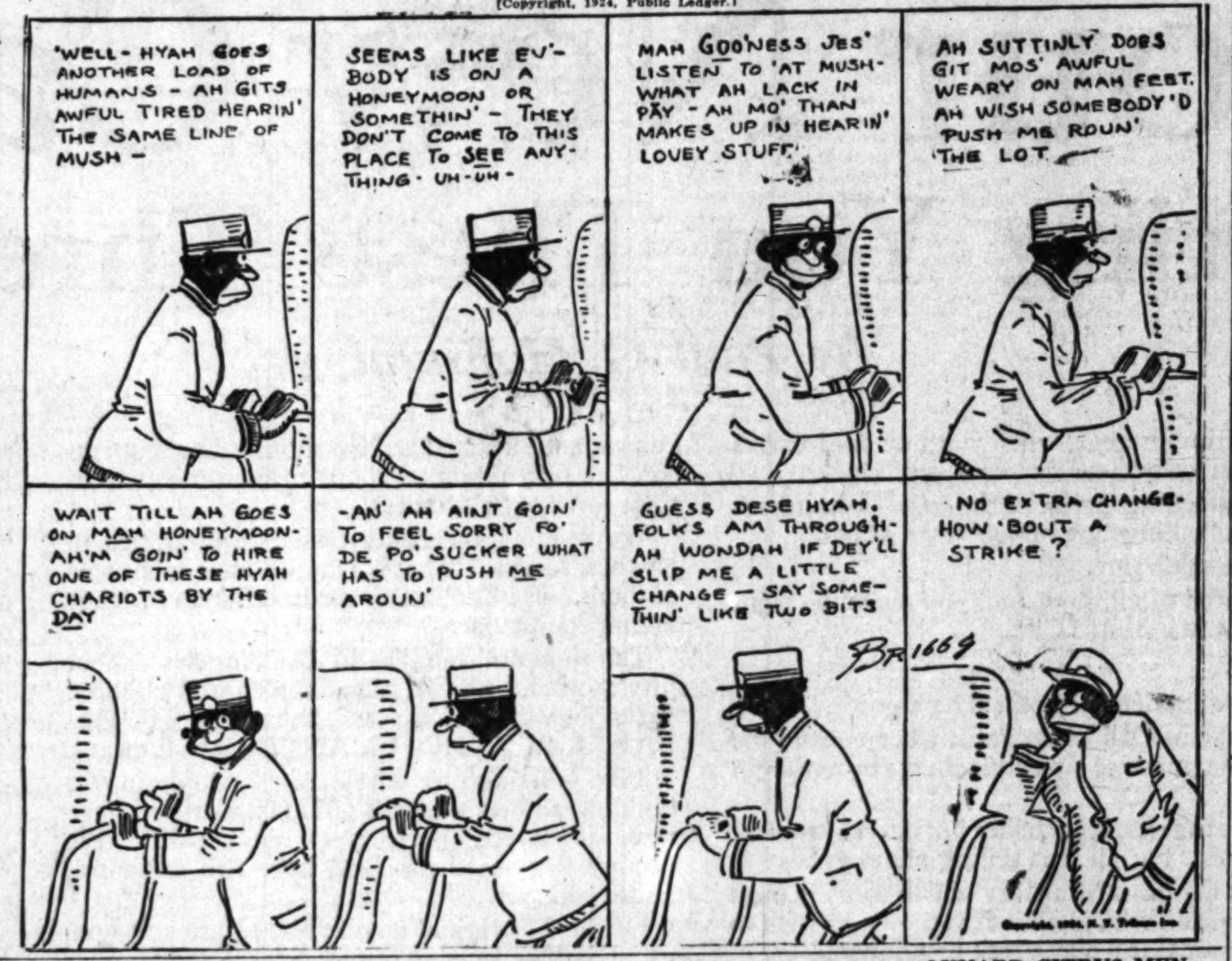

VENICE BOND ELECTION TO BE DELAYED

Negotiations on Provisions Cannot be Finished Before April 14 Ballot

By a "Times" Staff Correspondent

VENICE, March 6.—Following a conference this morning between City Attorney Acret and City Manager Griffin as to the best date for a municipal bond election, it was announced that any such election shall be held after the date of the general election April 14.

It was pointed out that the sewer project is held up pending the outcome of the strained arrangements that are in process of negotiation to connect a Venice line to the Los Angeles main outfall.

The figures for fire protection, which are to be incorporated into a bond issue for providing a better system, are not yet available due to the fact that the fire chief must first confer with the State Fire Marshal who has not yet reached Venice.

Insufficient time remains before the general election for the presentation of a petition requiring funds for the repair and expansions of the South Beach breakwater.

The matter of funds for a municipal auditorium waits the clearing of the title to the site and an abstract is being prepared on this matter by a title guarantee corporation.

PLEADS FOR ROYALTY EXEMPTION ON RADIO

[EXCLUSIVE DISPATCH]

INGLEWOOD, March 6.—An appeal to his hearers to write their Representatives in Congress and their Senators to obtain a more liberal interpretation of the Copyright Law, in order that no royalties must be paid on copyrighted music when broadcast from radio stations, was made here today by N. E. Brown of Los Angeles, president of the Southern California Radio Association. Mr. Brown said he made his plea on behalf of invalids and convalescents in hospitals, for lone prospectors on the desert and in the mountains, and disabled veterans in public institutions. These, he declared, will be deprived of many musical programs if the insistence upon the payment of royalties for broadcasting is not withdrawn. Mr. Brown spoke here today at the meeting of the Inglewood Lions' Club at Tom Jones's Inglewood Country Club.

MAVERICK'S TABLE AT STATE BANQUET

[EXCLUSIVE DISPATCH]

INGLEWOOD, March 6. — A "Maverick table" will be set to accommodate waifs and strays who do not register in time for the States banquet which the forum committee of the Inglewood Chamber of Commerce has arranged for next Thursday night. Those who plan to attend must register in advance, so as to be assigned to a State table. Women may sit at the table of their husband's State, if they desire. Walter Dexter, president of Whittier College, will speak. A native son, Dr. Clarence W. Farmer, was the first one to register. City Attorney Clyde Woodworth, also a native son, is to be the toastmaster.

BOYS AND GIRL ARRESTED

By a "Times" Staff Correspondent

SANTA MONICA, March 6.—Police Captain Webb received word this morning that two boys and a girl have been arrested in San Fernando Valley on a charge of stealing an automobile owned by Philip Easterley, 224 Harrigan street, Venice. When arrested the two boys are said to have confessed entering and robbing the store of J. L. Sullivan, 728 Raymond avenue, Santa Monica.

CONFESSES AUTO DEATHS

Leonard G. Sanders in Pasadena Jail Admits He Drove Car That Killed Two Women

By a "Times" Staff Correspondent

PASADENA, March 6.—Leonard G. Sanders, former proprietor of a Monrovia cafe and wanted in Pasadena for the asserted killing of two Pasadena women three months ago today was lodged in the City Jail on a charge of manslaughter. He was arrested recently in St. Louis and was returned to this city by a Pasadena officer.

Soon after his arrival at the local jail, Sanders signed a written confession admitting that he was the driver of the car that ran down Mrs. Mary Wiley, 72 years of age, and her daughter, Jessica Wiley, 42 years of age, and left them in the street to die. According to Chief Kelley, who took the man's statement, Sanders became panic-stricken soon after he hit the women and thought only of getting as far away from the scene as possible.

The following day, the confession stated, he and his wife, who was in the car at the time and also is charged with manslaughter, read the papers and learned what had happened. They immediately escaped to El Paso, where he deserted his wife and went to Tampico, Mex., the confession continues. He lived under the name of John Wilson, he said. He then went to San Antonio and later to St. Louis, he said, intending to get to Canada and ship to England, but was arrested in the eastern city.

Sanders informed police today that he would waive his preliminary hearing and desired to be sent directly to the Superior Court in Los Angeles for trial.

In his cell in the Pasadena City Jail Sanders showed every evidence of having been under a severe nervous strain. The first word Sanders is reported to have said on entering the local station was: "It's hell to be hunted."

YEAST SUSPECT ARRAIGNED

Mexico Worker Accused of Stealing Superproduct, in Court at San Diego on Larceny Charge

[EXCLUSIVE DISPATCH]

SAN DIEGO, March 6.—Theft of three gallons of what is termed "The most powerful yeast" ever produced, and which is valued at $5000, is charged by J. S. Horn, said to be a Pasadena chemist. He accused D. G. Turnbull of larceny in connection with the disappearance of the yeast solution. Turnbull, arraigned here today, was released under $500 bail for a preliminary hearing April 1.

According to Horn, the three gallons of yeast containing the "mother" yeast cells are worth $5000. Dep. Dist.-Atty. Griffin today said Horn had told him he had finally discovered the secret of the rare yeast in finding the "mother" cell in Hawaii.

The yeast solution is said to be twice as powerful as the best yeast known today in fermentation work.

Horn, it is said, was employed for a time by Turnbull, who operates a distillery near Tecate. When Horn left Turnbull's employ, he says, he took the three gallons of precious yeast over to friends on the American side. Turnbull is charged with having gone to the ranch where Horn had left his yeast fortune and taken it across the international border.

The inventor is said to have declared that it would take him years of work to produce another "mother" cell of the strong yeast.

TWO ENTER CONTEST FOR SCHOOL TRUSTEE

[LOCAL CORRESPONDENCE]

BURBANK, March 6. — Duncan Forsythe and L. W. Hamner have entered the contest as candidates for school trustee at the approaching election. One of the important questions to be settled by the new School Board relates to the suggested change of location for the Edison schoolhouse. Opinion is that the present site is too near the business district and main-traveled highway for the safety of school children.

COLLEGE GIRLS PLAN WHITTIER CARNIVAL

WHITTIER, March 6.—Elaborate preparation has been made for the second annual carnival of the Woman's Athletic Association of Whittier College on the athletic field Friday evening, in aid of the organization's building fund.

SCHOOL ELECTIONS

[LOCAL CORRESPONDENCE.]

HUNTINGTON PARK, March 6. Two elections have been called in the school districts of Huntington Park on the 28th inst., one being for the selection of two trustees on the high school board and the other being for the election of one trustee on the grammar school board.

MEETING TO DECIDE OIL WELL FINANCING

[LOCAL CORRESPONDENCE]

VAN NUYS, March 6. — The beneficiaries of the general trust known as Van Nuys Community Oil Well Lease No. 1 have been called to meet at the Woman's clubhouse Saturday night for the purpose of considering the incorporation of the enterprise. Upon the action to be taken at that time hinges the future financing of the well, already drilled to a depth of 2600 feet, equipped with casing and with water cemented off, cap rock penetrated and oil sand encountered. The original pool, after the expenditure of $60,000, was called upon to take over the half interest of W. H. Ford, drilling contractor, who found himself unable to carry the burden. Popular belief is that oil is within striking distance and that perhaps the next fifty or 100 feet may tap the reservoir.

LEMON AND ORANGE PICKING CONTINUES

[LOCAL CORRESPONDENCE]

SAN FERNANDO, March 6.—The picking and packing of lemons goes steadily forward despite report of an indifferent market. The packers agree that the crop is an average one. Indications, they assert, are for an improvement in market quotations. Pickers and packers are also busy caring for one of the best orange crops harvested in the valley for several years. While the fruit is said to average a trifle smaller in size, this is made up by the excellence of quality and the large sugar content. Shipments continue heavy.

REALTY BOARD FAVORS SALE OF SCHOOL SITE

By a "Times" Staff Correspondent

SANTA MONICA, March 6.—By unanimous vote, the Santa Monica Realty Board last night went on record as favoring the sale of the old Lincoln school property facing on Santa Monica Boulevard, for the purpose of raising money to expand the high school grounds. Not only is it fitting and proper that the local high school grounds should be extended, but property on a crowded boulevard is an unfit site for a public school building, the real estate operators contended. They pointed out that the traffic is dangerous to the children.

BOND PLAN BACKING DENIED

Pasadena Chamber of Commerce Explains Committee Report Not Official Recommendation

By a "Times" Staff Correspondent

PASADENA, March 6.—A statement declaring that the published report that the Chamber of Commerce had approved the bond election for $2,994,000 called yesterday by the Board of Education was false was issued late this afternoon at a special meeting of the chamber's board of directors. It had been announced by the Board of Education yesterday that in calling for the bond election for the 28th inst., it had concurred in and ratified the recommendations of the chamber.

At a late hour today T. D. Allin, president of the chamber, instructed William Dunkerley, secretary, to call a special meeting of the directors. The hastily called meeting was private. Superintendent of Schools West, A. B. Stevens and R. A. Swink, members of the Board of Education, were present.

The facts of the matter as disclosed in the executive session are that a special committee of chamber members investigated the proposed bond issue and sent a report to the Board of Education. This report was accepted as an official recommendation from the chamber although in reality, it was disclosed, the chamber directors had not sanctioned it.

OXNARD CITRUS MEN IN ANNUAL SESSION

[EXCLUSIVE DISPATCH]

OXNARD, March 6.—There was a large gathering here today of the Oxnard Citrus Association in annual meeting at the packing-house, Charles Donlon, vice-president of the Pacific-Southwest Bank and president of the association, presided. Among the speakers at the meeting and during the luncheon which followed were F. H. Nusbickel of San Dimas; J. D. Culbertson of the Limoneira Company of Santa Paula; R. S. Wolgum of Los Angeles; Mr. Evans, assistant sales manager of the California Citrus Exchange; Secretary Robertson of the Oxnard Chamber of Commerce; W. E. McCully, manager of the Oxnard Association; C. C. Teague, president of the Limoneira Company, and also State president of the California Fruit Growers' Exchange.

FUND TRANSFER HIT

Use of Gas Bond Money on Harbor Improvements is Fought

By a "Times" Staff Correspondent

LONG BEACH, March 6.—Opposition to the movement launched recently by the Long Beach Manufacturers' Association to force the transfer of the $3,000,000 derived from the sale of gas bonds to the fund for harbor development, may cause a change in front by the association, it was revealed here today. An appeal has been made to the Chamber of Commerce by J J. Barton, head of a local improvement association, to stop the reported plans of the manufacturers' organization to circulate a petition calling for a special election on the question of bond money diversion.

That such a course is not legal and that it will be opposed by the Chamber of Commerce, to which the association is allied, was the opinion today of C. C. Lewis, president of the Chamber of Commerce.

The movement would tend to becloud the issue now being prepared for the voters—an issue involving a special election for the authorization of $5,000,000 in bonds for an elaborate harbor improvement program, it was declared.

FATHER PROSTRATED

Seth Banta in Critical Condition Following Sons' Death

[EXCLUSIVE DISPATCH]

POMONO, March 6.—Due to shock and nervous prostration suffered following the death of his two sons, Leo, 26 years of age, and Warren, 14, in an auto accident late Sunday afternoon on the Foothill Boulevard in Claremont, Seth E. Banta of Hynes, who also was riding in the car in which there were nine persons, is reported in a critical condition at 1235 West Second street, Pomona, where he is confined.

The father, mother and daughter, Rachel, 16 years of age, who was driving the large touring car on the Foothill Boulevard at Amherst avenue, Claremont, when it skidded on the wet pavement and crashed into a pepper tree on the opposite side of the road, were removed from the Pomona Valley Hospital to the Second-street address this afternoon. The mother and daughter have painful cuts and bruises, but their recovery, it is stated, is but a matter of a few days. Funeral arrangements for the two Banta boys have not been announced.

YEGGS OBTAIN CHECKS AND CASH FROM SAFE

By a "Times" Staff Correspondent

LONG BEACH, March 6.—Burglars who pried open the safe in the A. J. Meyers plumbing shop, 323 East Fourth street, some time last night, got away with checks totaling $513.93, and cash amounting to $13, it was revealed after an investigation today. The safe was forced by the use of tools taken from the plumbing shop. Entrance was gained by prying open a door in the rear of the establishment.

LONG BEACH WAREHOUSE HIT BY FIRE

Perrish Furniture Company Suffers $10,000 Damage Before Controlled

By a "Times" Staff Correspondent

LONG BEACH, March 6. — A loss by fire estimated at $10,000 was suffered by the Perrish Furniture Company at its warehouse at 1305 West Broadway in the harbor district last night. Origin of the blaze has not been determined, fire department officials said.

The fire was discovered by Patrolman J. J. Bullard, who turned in an alarm and, before the blaze was controlled, a large percentage of the city's fire-fighting equipment had been called into action. More than a score of firemen were dragged from the warehouse by their mates, through being temporarily overcome by smoke. Lieut. Charles Jones of Engine Company No. 6, escaped serious injury by jumping when a large pile of furniture crashed to the floor.

Aisles in the warehouse were so completely blocked by new furniture that merchandise valued at several thousand dollars had to be thrown out into the street before firemen could lay their lines in the building, Chief G. C. Craw said today.

FORMER EDITOR TO BECOME SHOWMAN

[EXCLUSIVE DISPATCH]

OXNARD, March 6.—J. Roy Williams, former editor of the Anaheim Daily Herald, has bought a half-interest in the Hansen Theater Company here and is today planning on building a new operahouse for Oxnard with Mark M. Hansen. The Hansen company owns two theaters here and two in Los Angeles. Plans for a new theater for Oxnard have been prepared by Mark M. Hansen and it was his intention to build long ago but he was unable to carry them through. The theatrical company has purchased a piece of property adjoining the Pacific-Southwest Bank here and plans erecting a fine theater as soon as the architect has finished with the plans.

FARMING AUTHORITY STUDIES TERRITORY

[LOCAL CORRESPONDENCE]

ONTARIO, March 6.—Dr. Thomas Forsythe Hunt, former dean of the College of Agriculture, University of California, and credited with being one of the foremost authorities on agricultural matters in the United States, is making his headquarters at Hotel Casa Blanca for a few days while studying agricultural conditions and making a general agricultural survey in San Bernardino county.

COMPOSERS SCORED IN ATTITUDE OVER RADIO

By a "Times" Staff Correspondent

PASADENA, March 6.—Vigorously denouncing the American Society of Composers for their attitude in demanding royalties from noncommercial radio broadcasting stations for use of music, the Lions Club of Pasadena today unanimously adopted a resolution opposing the society's action on the grounds that it was entirely un-American.

"TIMES" CORRESPONDENTS

For the convenience of Times patrons in towns of the Southwest other than Los An[geles] ... Times news and business representatives in th[e] ... with their addresses and telephone numbers ... agents will receive subscriptions and advertis[ing] ...

City		Name
Alhambra	Correspondent	C. L. Ward
	Agent	R. J. Carter
Anaheim	Correspondent	Nell Harkins
	Agent	J. F. Eidebelion
Bakersfield	Correspondent	Ross C. Miller
	Agent	John C. Marvin
Burbank	Correspondent	C. B. Irvine
	Agent	E. H. Harding
Compton	Correspondent	W. E. Mellinger
	Agent	D. H. Lovelace
El Centro	Correspondent	Don C. Bitler
	Agent	A. C. Farrar
El Monte	Correspondent	Frank M. Colville
	Agent	Mrs. G. C. Brown
Fullerton	Correspondent	Edgar Johnson
	Agent	A. R. Lupton
Glendale	Correspondent	Laura W. Brown
	Agent	T. M. Furst
Huntington Pk.	Correspondent	Edward Dack
	Agent	C. A. Suiter
Inglewood	Correspondent	Alla Sanders
	Agent	R. E. Laurence
Lamanda Park	Sub-Agent	C. W. Faulkner
Ankershim	Correspondent	C. B. Irvine
Long Beach	Correspondent	Arthur Pangborn
	Agent	Ray H. Downing
Monrovia	Correspondent	C. F. Davis
	Agent	Mrs. Don Walters
Ocean Park	Correspondent	(See Santa Monica)
	Agent	N. E. McIntyre
Ontario	Correspondent	L. J. Frankish
	Agent	G. E. Dougherty
Orange	Correspondent	R. S. Arguello
	Agent	E. F. Caldwell
Oxnard	Correspondent	Jack Miller
	Agent	L. H. Beall
Palms and Culver City	Agent	Mrs. Fred Haver
Pasadena	Correspondent	Max Colwell
	Agent	L. S. Anderson
Phoenix, Ariz.	Correspondent	J. H. McClintock
	Agent	G. F. Ellingbouse
Pomona	Correspondent	H. O. Schwichtenberg
	Agent	H. O. Schwichtenberg
Redlands	Correspondent	Cecil E. Arthur
	Agent	E. P. Anshutz
Redondo	Correspondent	Clyde Allen
	Agent	John C. Rowan
Riverside	Correspondent	J. R. Gabbert
	Agent	H. F. Waters
San Bernardino	Correspondent	Earle C. Buie
	Agent	R. R. Westover
San Diego	Correspondent	T. O. Armstrong
	Agent	B. L. Tully
San Fernando	Correspondent	C. B. Irvine
	Agent	Mrs. M. A. Logan
San Pedro	Correspondent	Waldo Drake and Wayne B. Cave
	Agent	B. H. Dietrich
Santa Ana	Correspondent	Wilfred O. Brown
	Agent	P. C. Wadsworth
Santa Barbara	Correspondent	Marshall Selover
	Agent	Ira B. Peter
Santa Monica	Correspondent	La Verne Cummings
	Sub-Agent	Craig & Shoemaker
Sawtelle	Correspondent	(See Venice)
	Agent	Lloyd C. Heiner
Sierra Madre	Correspondent	Max Colwell
	Agent	Frank Spencer
So. Pasadena	Agent	Dr. C. H. Walker
Upland	Correspondent	(See Ontario)
	Agent	E. P. Fuller
Van Nuys	Correspondent	C. B. Irvine
	Agent	R. H. Dunn
Venice	Correspondent	(See Santa Monica)
	Agent	(See Ocean Park)
Ventura	Correspondent	Leo A. Smith
	Agent	C. B. Torman
Whittier	Correspondent	Harry Browsam
	Agent	F. W. Jaeggers

"—do your banking with the Commercial National if you want real banking service"

4% on time deposits

Eight Los Angeles locations

S.W. CORNER SPRING & FOURTH
MAIN OFFICE

Pico at Hoover

Main at Pico

1235 E. Seventh

Wilmington Office 131 W. Anaheim

Pasadena Avenue at 56th.

INDUSTRIAL SITE

We have for sale 50,000 Sq. Ft. between East 7th and East 9th Sts., with three street frontages.
Close-in — Spur Track Facilities

Also

Residence, Business and Subdivision Properties

A. H. BUSCH CO.

Suite 2, Busch Bldg.
Wilshire Boulevard and Vermont Ave.
Dunkirk 1399

Served at the largest hotels in Los Angeles!

BRIMFUL and Piping Hot. Really *choice tea* quickly yields its joyous fragrance, marvelous flavor, and cheering influence.

Ridgways Tea

Distributors: M. A. NEWMARK & CO.

Say Ben-Gay When in PAIN

For: Rheumatism, Colds, Sore muscles, Tired feet, Neuralgia, Backaches

At all Drug Stores

for your Health & Comfort use Lawson

CORNS

Lift Off—No Pain!

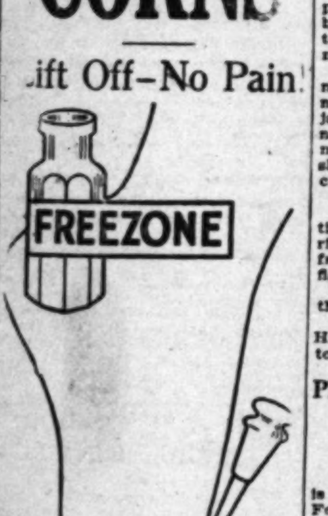

Doesn't hurt one bit! Drop a little "Freezone" on an aching corn, instantly that corn stops hurting; then shortly you lift it right off with your fingers.

Your druggist sells a tiny bottle of "Freezone" for a few cents, sufficient to remove every hard corn, soft corn, or corn between the toes, and the foot calluses, without soreness or irritation.—[Advertisement.

THOUGHT TESTS ON RADIO VAGUE

Experiments Not Regarded as Successful

Psychologists Receive Few Correct Answers

Striking Results Recorded in Some Instances

[EXCLUSIVE DISPATCH]

CHICAGO, March 6.—Transmission of thought by radio must yet be regarded as far from a success, according to psychologists who participated in an experiment conducted from Edgeware Beach radio station WJAZ here Sunday night. Although in isolated cases striking results were obtained they are explained through coincidence rather than by thought telepathy.

More than 4000 letters were received up to yesterday in answer to tests conducted by Prof. Robert H. Gault of Northwestern University, Prof. Gardner Murphy of Columbia University and Prof. H. B. English of Antioch College. In these tests the psychologists tried to project thought from their minds to their audiences of millions. One and fifty letters, picked at random from the 4000, were opened by E. F. McDonald, Jr., superintendent of the radio station, and the answers compared with the psycholoigts tests.

NUMBERS INCORRECT

In the first test, the professors were thinking of the number 664. No one out of the 150 got this number correctly. The predominating numbers were 994 and 499 in the answers, and many of them contained two 6's.

In the second test the animal the psychologists thought of was a walrus. Again there were no correct answers. Almost all animals except walruses were suggested with the zebra heading the list and the elephant coming second. To the next test several answers were correct. Here the professors declared that one line intersected another and asked for the color of the intersecting line. They were thinking of yellow, but the majority of the 150 named another color, with red first, and orange second. Yellow came third, but as this is a common color pure guesses might have played a large part in the answers.

When the professor, in the fourth test announced he was eating a morsel of food, he was eating a small beet. No one guesed this, but dozens of other foods were mentioned.

In the fifth case the professor was pinching himself immediately below the fourth finger on his left hand, causing pain. In this test at least two persons located the exact spot, and 80 per cent of the 150 located it on the left arm or hand. The professor had stated that he was undergoing pain on one of his hands or arms.

PICTURE TESTS FAIL

The sixth and seventh tests were mental pictures of an occurrence, including emotions which accompanied them. The first was a picture of a man in agony, about to die from drowning. None of the 150 caught the exact picture although several connected it with water scenes. The second picture was of a fireman carrying a woman from a burning building. All the 150 missed this picture also.

The other tests were attempts on the part of the pyschologists to receive thought from the audience, and for one part of the audience to transmit thought to another part. Results of these tests are not yet available, and more complete returns on the letters may be compiled soon.

NEIGHBORS SLEEP TOO SOUNDLY, HOUSE BURNS

MAN UNABLE TO AWAKEN PEOPLE TO CALL FIRE DEPARTMENT

[EXCLUSIVE DISPATCH]

DENVER, March 6.—Sound-sleeping neighbors cost George Hines his home, his furniture and his clothing at 6 a.m. the other morning.

Hines, awakening as smoke poured into the bedroom of his home jumped from bed, aroused his wife and children and rushed them out of the house.

Flames spurting from the kitchen already had made great headway. While Hines's family dragged out a few garments and a few pieces of furniture, Hines ran a block where he knew there was a telephone, to call the fire department.

But, pound and hammer as he might, he could not wake these neighbors up. Clad in his pajamas, he made a sprint to the next house, another block off, to meet with the same luck—soundly sleeping folks who didn't hear his clamorings on the porch.

Then Hines ran to a third house. When the fire department, notified from this house by Hines, arrived, the Hines home, a five-room frame house, was enveloped in flames.

Poor water pressure hampered the firemen.

District Chief Keating declared Hines lucky in awaking in time to save his family and hmself.

PHOENIX SHRINERS BOOST MARBLE DAY

[EXCLUSIVE DISPATCH]

PHOENIX, March 6.—Saturday is to be "Marble Day" in Phoenix. Following a custom of several years, Phoenix Shriners will start the marbles season with a grand scramble on the Central school block. Youngsters to the number of several thousand will be marched to the ground, led by the Shrine brass band, and marshaled by the Shrine patrol around a truck on which will be bags containing every form of marbles from big "agates" to "clay." Some of the agates will be marked with the word "Shrine," and will be redeemable for a dollar.

LOWDEN VISITS ARIZONA

[EXCLUSIVE DISPATCH]

CHANDLER (Ariz.) March 6.—Former Gov. Lowden of Illinois is a guest at the San Marcos Hotel, recuperating after a lecture tour. For several years he has been a winter visitor here.

GOLF USED AS LESSON IN RELIGION

Bishop Applies Game to Lent, Saying Purpose Should Not be Overlooked

[EXCLUSIVE DISPATCH]

CHICAGO, May 6.—Golf playing was used as an object lesson in drawing a comparison between things physical and spiritual by Bishop James Wise of Kansas, who gave the opening address yesterday in the daily noonday Lenten services here under auspices of the Episcopal Church Club.

"A man may play golf and lose the entire purpose for which the game was invented," said Bishop Wise. "The benefit of playing golf is not simply in standing on a green and wielding a stick, but is in the environment, the scenery, the conversation and the companionship. A man may become so much interested in the score that he loses the real joy.

"Golf makes a new man out of one because it is a recreation in the best sense, that is, it is recreating the blood and tissues.

"Just so Lenten services may not be of benefit to those who attend, depending on the way in which the purpose of Lent is appreciated.

"We need to strip off a lot of our conventional religion and cease camouflaging. We must not only know we are moving, but we must know where we are going. It is said there are only two kinds of people in Chicago, the quick and the dead, for fi you aren't quick you will be dead. To be static is to be dead. Lent is for the purpose of analyzing ourselves and finding out our weaknesses and our weaknesses and our strength. Uncleanliness and selfishness are not the elements of the real man, but are stumbling blocks to progress. The road of religion is marked by the lamps of loving service."

PRIZE STOOL-PIGEON IS HID FROM HIS FOES

PRISONER IS SENTENCED TO AN UNDISCLOSED PENITENTIARY

[BY A. P. NIGHT WIRE]

NEW YORK, March 6.—George Kemmerer, known as "the prize stool-pigeon of the Tombs," was sentenced today to an undisclosed penitentiary, because the court had been anonymously informed the prisoner's life "wouldn't be worth a nickel if he went to Sing Sing." A confessed forger and swindler of German widows and orphans, Kemmerer became an inside man for detectives while at the Tombs. With his aid, authorities recovered $360,000 worth of stolen jewelry and $113,000 worth of stolen bonds.

He was arrested a year ago at Pueblo, Colo., charged with having swindled merchants in New York and Pittsburg.

The prisoner was sent to the penitentiary for two indeterminate sentences.

BREED HEADS STATE HIGHWAY COMMITTEE

[BY A. P. NIGHT WIRE]

SACRAMENTO, March 6.—State Senator Arthur H. Breed of Oakland was elected chairman of the State Highway Advisory Committee at the organization meeting of the committee here today with Gov. Richardson. William F. Mixon, secretary of the State Highway Commission, was named secretary of the committee, which was appointed recently by the Governor to recommend a program for construction and maintenance of State highways.

The Governor, during the meeting, supported the policy of the Highway Commission in advocating construction of trunk highways.

PRIEST DEFENDANT IN AUTO DEATH CHARGE

[BY A. P. NIGHT WIRE]

REDWOOD CITY, March 6.—Father F. W. Kunkel, treasurer of St. Patrick's Roman Catholic Theological Seminary, south of here, was made defendant today in a $50,000 damage suit in connection with the death of Joseph Brandon of Menlo Park a year ago, after a collision between Brandon's motorcycle and an automobile said to have been driven by Father Kunkel.

The suit was filed by Mrs. Caroline A. Brandon, widow of Brandon.

TEN MILLION GOLD MARKS REACH PORT

[BY A. P. NIGHT WIRE]

NEW YORK, March 6.—Ten million gold marks have arrived here to finance purchases by Germany of copper and other materials. The shipment, made to the National City Bank, is the first consignment of importance from Germany in some time, and indicates that the Reichsbank, in addition to drawing on its reserve to pay for imports, is also employing them to maintain a nominal market for its old paper currency abroad.

AMERICAN EXPORTING HEMP FROM YUCATAN

[BY CABLE—EXCLUSIVE DISPATCH]

MERIDA (Yucatan) March 6.—On acount of a decree issued by the revolutionary government for the free market of hemp, John L. Berret of Chicago, connected with the International Harvester Company, has opened an office for purchasing sisal fibre. More than 1000 bales of hemp were shipped on the steamer Rajah for New Orleans yesterday. This shipment was the first after an embargo lasting more than two months. The renewal of sisal sales is expected to improve the financial condition of the State. The same ship carries about 300 tons of chewing gum material.

POWDER BLAST IN SCHOOL

[BY A. P. NIGHT WIRE]

STEUBENVILLE (O.) March 6.—Nine persons were injured, five of them seriously, when three pounds of gunpowder exploded in the laboratory of the Toronto (O.) High School today.

THE REAL Theodore Roosevelt

AS TOLD IN THE PRIVATE LETTERS OF

Maj. Archie Butt,

Aide and Intimate of "T. R."

Copyright, 1924, by Doubleday, Page & Co.

CAPT. BUTT TO HIS SISTER-IN-LAW

WASHINGTON, Feb. 1, 1909.

Dear Clara:

My poker party Saturday night was a great success. I invited five intimate friends to play with Mrs. Longworth, and before the end of the evening there were eighteen people in the rooms. I told her she could ask whom she wanted, and every now and then during the day my telephone would ring and some one would ask if he or she might not come in for the fun of it.

Lars Anderson from his palace on Massachusetts avenue was hurling denunciations at both of us every time one of his guests went to say good-by to him. He accused Mrs. Longworth of getting up a rival party just to make his a failure. It is true that we had the creme of his party and he had a right to be angry with his guests, possibly, for coming, but not with us, for when we decided to have our poker game we knew nothing of Lars's party.

Anderson is a cousin of Longworth, but there is not the best feeling between them. But he cannot play against Mrs. Longworth, for, say what one will, she is still the drawing card in Washington society, and people will forsake palaces and feasts to have a crust of bread with her. She has that indescribable thing called charm, and she will be just as popular after the 4th of March as she has been, if not a little more so.

CRITICISM OFFENDS

She refused to go to the Andersons because she heard of his criticising her father, and that is the one unpardonable sin in her eyes.

We had a large turkey on the table, two dishes of fruit salad, a Virginia ham and sandwiches made of cream cheese and guava jelly. Miss Emory presided over a chafing dish and cooked crab flakes a la Newburgh. We had Scotch and soda and beer. The guests would saunter in the dining room, eat what and how they wished and continue their game, which, by the way, was for only a penny ante and 50-cent limit. The largest amount lost was only $8, so don't think your erstwhile religious brother-in-law has turned gambler.

I asked her (Mrs. Roosevelt) if she had any regrets at going, and she answered me by relating a conversation which Mrs. Cleveland had with Mrs. Douglas Robinson at the time Mr. Cleveland was being urged for another nomination. Mrs. Robinson asked her if she would like to be again in the White House and Mrs. Cleveland's answer was:

MRS. CLEVELAND'S REPLY

"What! There where my husband was accustomed to drag me about the house by the hair and where my children were blind, deaf and deformed? Never! I prefer Princeton, where my husband is not a brute and my children remain normal and free from disease."

This morning Mrs. Roosevelt showed me the President's new cards bearing only the inscription of Theodore Roosevelt. His cards now read only "The President," and of course he cannot use them after March 4, but Mrs. Roosevelt wanted his new cards to have the mister on them, but he would not yield to her opinion as he did about the uniforms. I said I agreed with him that simply Theodore Roosevelt was most distinctive and he was certainly sufficiently known to need no descriptive adjectives.

"I might have known the true Georgians would stand together," she laughed. "Why should he not have Mr. Theodore Roosevelt, as any other gentleman would have on his card?"

"Because he is not like any other gentleman," I said.

SIMPLICITY SOUGHT

"Then why not simply have Roosevelt or Theodore, or even the ex-President?" she said. "I want him to be the simplest American alive after he leaves the White House, and the funniest thing to me is that he wants to be also and says he is going to be, but the trouble is he has really forgotten how to be. I try to think of his year in Africa and my year in my sister's little cottage on the Mediterranean as having the effect the forty years of wandering had for the Jews. At the end of that time we will enter the home at Oyster Bay as gladly and as meekly as ever the children of Israel entered the Promised Land."

I got Carpenter to cable to the Tafts in Panama today suggesting that they let us know how many they will have at lunch on Inauguration Day, whether they want a set lunch served at the table or a buffet lunch such as the Roosevelts had the last time.

INAUGURATION PLANS

After the ceremonies at the Capitol it is customary for the new President to drive to the White House and have lunch with such guests as he may ask, after which he goes on the stand in front of the White House and reviews the troops. Heretofore the retiring President and his wife, if he is fortunate enough to have one, have always been at the White House to receive the new Chief Executive and his party, and forthwith scuttle out of the back door, which is in reality the palatial south entrance, and drive to the station.

Mr. Roosevelt, however, is going direct from the Capitol to the station, where Mrs. Roosevelt will be waiting for him. She is having a house party for Ethel on the twenty-sixth, but she breaks it up on the twenty-ninth and ships the young people away, including Ethel, who will go to her aunt in New York. She is going to leave Quentin at the Episcopal High School in Alexandria and Archie will remain at Groton.

ARCHIBALD.

(To be continued tomorrow.)

JOBLESS JAPANESE ON WAY TO BRAZIL

[BY CABLE—EXCLUSIVE DISPATCH]

HONOLULU, March 6.—Many Japanese are passing through here on every boat bound for South America. Cables to a local Japanese paper from Tokio state that the Japanese government is encouraging the emigration of Japanese to South American. About 100 are leaving Japan in April for Brazil, the government furnishing the transportation. The action is taken to solve the post-earthquake unemployment. The emigrants are all single men selected by the emigration companies with the government's co-operation.

MOTHER!

"California Fig Syrup"

Dependable Laxative for Sick Baby or Child

Hurry Mother! Even constipated, bilious, feverish, or sick, colic Babies and Children love to take genuine "California" Syrup of Figs and Elixir of Senna. No other laxative regulates the tender little bowels so nicely. It sweetens the stomach and starts the liver and bowels without griping. Contains no narcotics or soothing drugs. Say "California" to your druggist and avoid counterfeits. Insist upon genuine "California" Syrup of Figs and Elixir of Senna which contains directions.—[Advertisement.

Out today

Here are just a few of this week's releases! These and more—ready for convenient choosing in the first floor Record Department of Barker Bros.

	No.	Size
RED SEAL		
Madrigale (Simonetti) Violin Solo / Petite Serenade (Goldstein—Bethier) Violin Solo — Efrem Zimbalist	988	10
MELODIOUS INSTRUMENTAL		
Poet and Peasant—Overture (von Suppe) / Chimes of Normandy—Selection (Planquette) — Pryor's Band	35738	12
VOCAL SELECTIONS		
Deep River (Negro Spiritual) (Arr. Burleigh) — Marian Anderson / My Way's Cloudy (Negro Spiritual) (Arr. Burleigh) — Marian Anderson	19227	10
California Here I Come (from "Bombo") — Georgie Price — Manhattan Merrymakers / I'm Goin' South (from "Bombo") — Georgie Price—The Virginians	19261	10
Mr. Radio Man — Lewis James / Watchin' the Moon Rise — Peerless Quartet	19262	10
DANCE RECORDS		
Limehouse Blues—Fox Trot (from "Andre Charlot's Revue of 1924") — Paul Whiteman and His Orchestra / If You'll Come Back—Fox Trot — The Virginians	19264	10
Do Doodle Oom—Fox Trot / West Indies Blues—Fox Trot — Piron's New Orleans Orchestra	19255	10
I Wonder Who's Dancing With You Tonight—Fox Trot — Joe Raymond and His Orchestra / Are You Lonely?—Fox Trot — The Benson Orchestra of Chicago	19263	10

Barker Bros.
Complete Furnishers *of* Successful Homes
BROADWAY, BETWEEN SEVENTH AND EIGHTH
Long Beach Branch Music Store, 222 American Avenue

Copper Etchings in Sepia Tones

A beautiful pictorial rotogravure section containing from eight to twelve pages is issued each week with the SUNDAY TIMES.

March

SPECIALS IN THE *Music Store* of BARKER BROS.

Guaranteed Grand Pianos—in limited number—augment the spectacular offerings for March—at

$465

Distinctly quality instruments—NOT sale pianos! A name well known—a piano taken from regular stock—re-priced from its higher marking as a special feature. Liberal credit terms—your old piano taken as part payment.

Barker Bros.
Complete Furnishers *of* Successful Homes
BROADWAY, BETWEEN SEVENTH AND EIGHTH

LONG BEACH BRANCH MUSIC STORE—222 AMERICAN AVE.

SATURDAY

—an entirely unique and delicious NEW FLAVOR *Never before offered in*

Family Brick ice cream

watch for it at your neighborhood DRUGGIST'S OR CONFECTIONER'S

ELDERLY BRIDE IN HOME ALONE

Stepson Junior to Husband Criticises Wedding

Suggests Disillusionment Has Ended Romance

Working Housekeeper Says Love Still Strong

[EXCLUSIVE DISPATCH]

BOSTON, March 6.—The sudden departure of George C. Davis, 36 years of age, from his familiar haunts in Boston two weeks after his marriage to a divorcee whose City-Hall age is 59, but whose son says she is 70, has given rise to unpleasant stories.

Guy Miller, 41, of Roxbury, the new stepson of a man five years his junior, says Davis went away because he was disillusioned.

"It was ridiculous," Miller says, "for either of them to think they could find happiness in marriage.

"I wouldn't be so uncharitable as to suggest that Mr. Davis married my mother for her money, because her savings amounted to but a few hundred dollars, and the last of this was gone when Davis left. He hadn't worked from the day of the wedding."

GRANDMA OF NINE

The couple, Mrs. Lois Miller and George Davis, met at a Harrison-avenue revival meeting. They sang the same hymns, enjoyed the same appeals to come forward and testify.

"Land sakes!" her son says, "she is the grandma of nine children."

According to the records of the marriage bureau in the City Hall Annex, intentions of marriage were filed on February 2 and the license was issued on February 8. On the following day, Saturday, February 9, a justice of the peace in Roxbury told them they were married.

They lived together two weeks and one day. On Monday of this week Mr. Davis made his exit.

"I'm going up to New Hampshire and get a job," George told his friends.

Mrs. Davis did not see him off. "I'm a working housekeeper," she says, "and I can't be running around forever to railroad stations. But don't you worry, our love is just as strong as ever it was. I know where my husband is, but I am not telling. For goodness sake, whose business is it?"

Guy Miller, not the least bit unhappy because his stepfather has gone away, says his mother talks this way to keep up her courage.

Excused

Haller: Say, when are you going to pay me that $10 you borrowed? You know I'm married now!

Staller: Oh, are you? That's too bad! I wanted to touch you for $5 more.—[Boston Globe.

Value of Franc Slumps to New Low on Market

[BY A. P. NIGHT WIRE]

NEW YORK, March 6.—The French franc today plunged to a new record low level at 3.95 cents. At the same time the discount on French futures was increased to 10 points a month below the spot price for the next three months.

The unprecedented increase of almost a billion francs in French note circulation to a new high total of 40,265,900,000 francs brought a flood of selling orders from foreign capitals, which precipitated the decline.

Added to the uneasiness over the country's problem of balancing its budget and handling its floating debt, the uncertainty regarding the Bank of France statement, which showed no increase in advances, was held responsible for most of the speculative selling from Paris.

GROCER IS VICTIM OF SECOND HOLD-UP

[LOCAL CORRESPONDENCE]

HUNTINGTON PARK, March 6. For the second time within six weeks, the grocery store of Morris Agruss, Santa Fe avenue, was held up and the proprietor was relieved of about $25 in the money box. After the money was removed from the drawer, the hold-up man went through his pockets, securing a knife and a pocketbook containing receipts. There were two men in the store, one watching the door while the other committed the hold-up. As soon as they finished, both backed to the door and sprang into an automobile which was in charge of a third man.

WIFE SAYS HUSBAND CALLED HER TOO FAT

SANTA ANA, March 6. — Her husband ignored her for "another woman" and told her she was "too old and fat for him," Mrs. Edith Leach Cardwell of Orange charged today, when she filed suit in the Superior Court here against Thomas C. Cardwell, sign painter. Mary Dandonville was named by Mrs. Cardwell as co-respondent. The couple were married in 1922.

PASTOR TO ADDRESS MEN'S BIBLE CLASS

FULLERTON, March 6.—The principal speaker at the Community Men's Bible Class dinner tomorrow night at McFarland's cafe will be Rev. Edward F. Daugherty, pastor of the First Christian Church, Los Angeles. An interesting program of music and humor has also been arranged. The Bible class meets every Sunday morning in the Rialto Theater.

Schools and Colleges

Information About Schools

The Times' School and College Bureau will help you secure complete information about any kind of School or Education Training. Carefully compiled data are on file, from which source suggestions may be made which will be helpful to you. THE SERVICE IS FREE. Address, write or call the TIMES' Information Bureau, First street and Broadway—telephone Metropolitan 0700—or leave your name and address with the TIMES' Branch Office Information Bureau, 621 South Spring street and the desired school data will be mailed to you.

EGAN SCHOOL

Drama—Motion Picture—Music—Dancing. America's Foremost School of Drama. Established 22 years. Drama and All Allied Arts. Music and Dancing Taught in All Branches. Fifteen Recognized and Distinguished Teachers. Send for List of Successful Graduates. Special Dept. Ballroom Dancing under direction Miss Ellen Ryan. Adult classes Tuesday and Friday evening, 8 o'clock. Children's classes Saturday afternoon, 2 to 5. Private lessons by appointment. Egan Theater Bldg., 1324 S. Figueroa St. Telephone 289061.

Woodbury OF COURSE — BUSINESS COLLEGE — FOREMOST FOR FORTY YEARS

One of America's greatest business institutions, giving superior training for high-salaried positions. Exclusive methods develop highest efficiency and shorten time. All courses. Delightful new quarters. Begin any time. Positions secured. Satisfaction guaranteed. Get catalog. Metro. 6132. Union Bank Bldg. Eighth and Hill Streets

Costume Designing

CREATION OF FASHIONS, PATTERN DRAFTING, FRENCH DRAPING, FASHION ILLUSTRATION, MILLINERY. A rich-paying profession, prestige, independence. Complete, guaranteed; day or eve. INDIVIDUAL INSTRUCTION. Enroll now. WOLFE SCHOOL OF COSTUME DESIGNING, 946 W. 7th St.

Commercial Experts' Training Institute

Certified Business Training. Best results. Shortest time. Positions guaranteed. Day and Evening Classes. 900 SOUTH HILL ST. METRO. 6451.

RADIO TAUGHT BY **SKIPPER PRATT**

NIGHT & DAY CLASSES. Y. M. C. A. RADIO SCHOOL. PRACTICAL INSTRUCTION. 715 S. HOPE ST.

Secretarial Course

Intensive Training. Individual Instruction. Day and Evening Classes. Special short courses in Comptometry and Machine Bookkeeping. Call, write or phone for catalog. Main 4996 or 883193.

MACKAY BUSINESS COLLEGE, 9th and Main Streets. 18th Year. An Exclusive Private School for Future Executives.

LEARN ELECTRICITY

Electrical experts are in big demand at high pay. A complete course at National will thoroughly qualify you in all branches of the electrical business. Most thorough course in America. SPECIAL LOW TUITION RATES NOW IN EFFECT. Call or write for information.

NATIONAL AUTOMOTIVE SCHOOL, 4002 S. Figueroa Street.

EFFICIENCY BUSINESS COLLEGE

ALL COURSES. Personal instruction, shortest time, best results. Positions for graduates; part time positions for students if desired. 747 SOUTH HILL ST. Phone 882-580.

Military

PASADENA MILITARY ACADEMY—Accredited school. College preparatory. Also grades 5 to 8. Boarding and Day Pupils admitted any time. Thorough scholarship and character training. Military, Athletics, Horsemanship, Radio, Business Training, Music. Every modern convenience. Catalogue. N. Ave. 64 near Colorado St., Pasadena. Phone Garfield 3824. Summer Camp.

URBAN *MILITARY ACADEMY* — 20th YEAR. A School of Distinction. In session all year. Unsurpassed location, big playgrounds, horseback riding, swimming pool. Enroll now. Wilcox at Melrose St. Phone 437601.

PAGE MILITARY ACADEMY. A Big School for Little Boys. The largest school of its class in America. Pupils admitted at any time. In session throughout the year. Send for catalog. R. F. D. No. 7, Box 950. Phone 766956. ROBERT A. GIBBS, Headmaster. Not best because largest, but largest because best.

San Diego Army AND Navy Academy

"Division A" school under the University of California rating and in the "M" classification of the War Department, one of only two schools in Southern California so distinguished. It is one of only two military schools in Southern California which have earned full accrediting at West Point. Address Capt. Thos. A. Davis, Pres., Pacific Beach, Cal.

CALIFORNIA Military Academy

For young boys. Open all year. Homelike atmosphere. Good care. Firm kindly discipline. We teach boys how to study. Fine gymnasium. Well-equipped athletic field. Manual training. Piano, Band, Dancing, etc. Day pupils may remain until 6 and on Saturdays. 18th Year. 4001 W. 18TH STREET. PHONE 74072.

GIRLS—Boarding and Day Schools

URBAN SEMINARY

A SELECT BOARDING AND DAY SCHOOL FOR GIRLS. High School, Grammar and Primary. Ideal environment. On the crest of the Palisades. Enroll now. Ocean Ave. at Montana. Phone 23059 Santa Monica.

Gardner School for Boys and Girls

733 S. ALVARADO ST., NEAR WESTLAKE PARK. Los Angeles' leading day school. Small classes; individual attention. For terms Phone Drexel 6414—Helman Gardner, Principal.

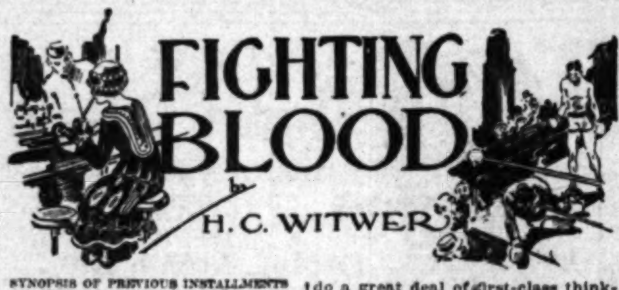

SYNOPSIS OF PREVIOUS INSTALLMENTS

Gale Galen, who tells the story, lands in Drew City, a suburb of New York, practically penniless. He is much attracted by Judith Willcox, pretty daughter of the landlady, to whom he gives up all but four bits of his "roll" for a week's board. Then he gets a job as soda-jerker at Ajariah Stubbs's drug store. Here he serves sundaes to Judy and clashes with her wealthy suitor, "Rags" Dempster. Judy obviously favors him and invites him to be her escort at a masquerade, for which he improvises a costume at the store.

Well, it is almost 6 o'clock when I get done tailoring and I have got to open up the store at 7. I can see there is no use of me going to bed at all, so I sneak downstairs and tore off a cold bath and let it go at that. Judy don't have to get up as early as I do and I don't see her at breakfast, but Mrs. Willcox, which has been the same as a mother to me, claims I got rings under my eyes and look terrible. She insists on me taking a swallow of cod-liver oil before sitting down to the table, and it makes me as sick as a dog and all I can eat is a cup of coffee.

I certainly burnt Ajariah Stubbs up that day and that's a fact. A couple of times I fell asleep behind the fountain and I give a guy pepsin bismuth and a stiff argument, when all he says he asked for was a plain chocolate soda. By dousing my head in cold water in the syrup room and drinking a couple dollars' worth of bromo seltzer, why, I managed to keep awake till 4 o'clock, when Judy calls me up and what she told me kept me awake for the rest of the day without no trouble at all.

The minute I hear Judy's voice I know something's up.

"Gale," she says, "please don't be angry with me—but—but I can't go to Stella's with you tonight!"

"Why, what's the matter, Judy?" I says, kind of scared. "Are you sick?"

"No—I'm all right, Gale," she says, still in that funny voice. "It's—it's—Gale, this is very unpleasant and I may as well get it over with at once! Stella—Stella doesn't want you to come, and I think she's horrid, and if I hadn't gone to such trouble about my costume, I wouldn't go, either!

I come near swooning away in a faint right in that phone booth. I feel like yesterday I see in the papers where I have been left a million bucks and this morning I read where it's April fool. Here I have sit up all night long and—well, what's the use! Knocking around since I been a kid has made me a pretty hard-boiled egg, but they's a lump in my throat when Judy's "Hello, hello—are you there, Gale?" brings me back to life.

"What got her sore at me?" I says finally. "Stella Armitage was in here only a couple of days ago and we're kidding about this and that. Why——"

"Yes, and she'll probably be in there again doing the same thing, and that's why I hate her!" says Judy. "Oh, don't think I didn't give her a piece of my mind, Gale. As if it should make any difference what you are—eh—I mean, when we've all been so friendly. It isn't as if you were just an ordinary, everyday soda clerk that none of us knew—eh—or"

Judy rattles along kind of nervous, but I miss quite a lot of what she's saying. I feel sick, no fooling! I know what's the matter now and why this Stella Armitage declares me out of her party. Stella Armitage is Stella Armitage, and I'm just a soda jerk which blew in from nobody knows. The kidding at the fountain is one thing; inviting me to her house is something entirely different. Right away I see where I fit in with this gang—nowheres! A lot of other plans I had made blows up with the one of going to the masquerade and the first time Judy stops for breath I says I hope she has a swell time and good-by.

Then I get read-headed.

I ain't good enough to be asked to this Armitage Jane's house, hey? Well—I swear to myself that the day will come when she'll be tickled silly to have me, or even to say she knew me! I'm good enough for Judy Willcox and Spence—and then I begin to wonder what Spence thinks about me being gave the air. Stella's his girl and he means more than she does in the town. He's been palling around with me, too, and of course he knows I expected to go to this party. Well, I get the idea that maybe he's also laughed me off.

I went down in the stock room, where I had hung up my clown's layout to let the carmine dry, and they ain't nobody in no hospital nowheres feels half so bad as I do! I look at this here masquerade costume, which half an hour ago seems very nifty to me, and now it's just a lot of cheese cloth, which I have went to work and ruined by dabbing it with carmine. I think of how I sit on the side of my bed all night when I can hardly keep awake, jabbing that needle into my fingers and attempting to learn the mysteries of sewing at a minute's notice. I think of how I kept trying it on and taking it off, and taking it off and trying it on, and—well, I make a wild grab at that clown's costume and I rip it to shreds, and that kind of eases my feelings a little, anyways!

When I go back to the fountain I begin polishing up, and a guy can do a great deal of first-class thinking when he's polishing something, if he ain't one of them whistlers or hummers. What I mean is, did you ever notice how some people, mostly women, will keep humming or whistling when they're polishing and dusting, and the etc.? Then they's others which kind of goes off in a trance when they get a polishing rag and a silver bowl or the like in their hands, and, while they are putting a shine on it, why, they will do all their thinking for the week.

Well, while I am making the nickel plate look like a mirror, I am thinking that ten or fifteen years from then I will come back to Drew City in a Pullman called "Fauntleroy," or something classy like that, and the whole burg will be at the station to meet me, waving flags and hollering "Hurray for Gale Galen, our new, rich and popular Governor!" After I make a few speeches and shake hands with one and all, I will order Stella Armitage's big white house tore down for some legal reasons, and, of course, Rags Dempster will be in jail by that time, and I will haughtily refuse to turn him loose. Then I will give Mrs. Willcox something like a million and make Drew City the capital of New Jersey; but me and Judy will put the Governor's mansion on Riverside Drive, New York. Old Ajariah Stubbs will be going around throwing out his chest and saying: "Why, that boy worked for me once, and look at him now!"

By this time it's 6 o'clock, and I made up my mind that as long as I ain't going to the masquerade party I won't take the night off, as what is there for me to do with it? If I had only knew the various things which was going to happen to me! Anyhow, I tell old Ajariah that I am going to get my supper and then I will come back and work. This tickles him silly, on the account it gives him the chance to go down to Kale Yackley's cigar store and play checkers with Judge Tuckerman all night. They gamble for 10 cents a game, but you would never think there was that amount at stake if you watched 'em. You'd think they was betting each other $5000 on each and every move.

I don't go home for supper, because I don't want to run into Judy, who'll probably be all dressed up for the party, and that would only get me feeling bad again. So I had some ham and beans and coffee in Red Fisher's Palace eating-house, and comes right back to the store. Then the excitement begins! Ajariah is at the phone, and when he hangs up he looks at his watch and says: "Seems to me like you go clear to Trenton for your meals. Hump yourself and git out this here order!"

With that he hands me a slip of paper, and when I say that you could of took that paper to a Chinese laundry and got your collars out with it, why, you will get an idea of how Ajariah writes. But finally I make out: "One gallon vanilla, one gallon chocolate, one gallon orange ice."

"Where's it go?" I says, starting out for the flivver.

"Up to Armitage's," says Ajariah. "Must be carryin's on there tonight!"

Hot coffee!

I like to fall through a show case. Imagine asking me to take this ice cream around to the back door of Stella Armitage's house, right while this masquerade's going on. To be flagged from the party itself and then made to deliver their refreshments to the kitchen! Suppose Judy sees me—or this cuckoo, Rags Dempster? It ain't enough to make a tramp out of me by canceling my invitation, but I got to be made a fool of like this in front of a girl I'm crazy about and a guy that's trying to make her!

"What ails you?" snors Ajariah, looking at me over his cheaters. "You sick?"

"Yes, sir," I says, kind of faint; "I'm terrible sick, Mister Stubbs! I—I can't haul that ice cream up to Armitage's—I—you don't understand——"

"'Pears to me like you're a-doin' too much runnin' around at nights!" growls old Ajariah, coming out from behind the counter. "You been half asleep round here the hull day. Wouldn't be surprised if you wasn't gambling all night with them loafers in Nickmeyer's garage. That's all's the matter with you; you ain't been to bed. I kin tell by your eyes—look like two burnt holes in a blanket!"

"I wasn't doing no gambling," I says. "I never been in Nickmeyer's except for gas and oil."

"Where was you, then?" snarls Ajariah. "Speak up now!"

I says nothing at all. I ain't going to tell him I sit up all night making the clown's costume for Stella Armitage's masquerade and have him cackle his head off!

"Can't say, eh?" he grunts. "I thot so. Well, you shake a leg and git that cream up to Armitage's, or you won't have no more job here than a rabbit!"

I know he means it. So I drag them cans of ice cream out to the flivver and run 'em up to Armitage's, wishing I would have the good luck to hit a telegraph pole on the ways over.

(Continued in Tomorrow's Times)

MADAME YORSKA, COUNTESS TOURINE, world-famous tragedienne, protegee of MADAM SARAH BERNHARDT, and Edna Wallace Hopper, the little Broadway Magnet, are but two in the ranks of the great theatrical stars who have gained sublime happiness through Dr. Steele.

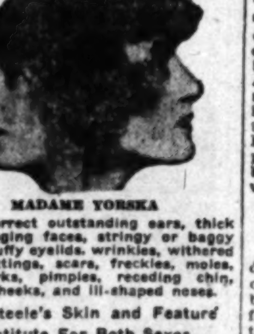

MADAME YORSKA

We correct outstanding ears, thick lips, sagging faces, stringy or baggy necks, puffy eyelids, wrinkles, withered skin, pittings, scars, freckles, moles, birthmarks, pimples, receding chin, hollow cheeks, and ill-shaped noses.

Dr. Steele's Skin and Feature Institute For Both Sexes

1369 Winfield, cor. of Westlake, ½ block south of West 11th St. Take L car going west. Hours 10 to 5. Phone 558863.

BAKERSFIELD MAN ENDS LIFE BY GAS

[EXCLUSIVE DISPATCH]

BAKERSFIELD, March 6.—J. E. Adams, about 35 years of age, failed to get up Wednesday. His landlady, at 700 Monterey street, became alarmed when noon passed and still Adams remained in bed. She knocked on the door and receiving no answer tried to open it. It was locked. Frightened, she phoned the police. They broke in the door and found Adams sitting in a corner of the room dead. A rubber hose leading from a gas jet to his mouth told the story. Coroner N. C. Houze was notified. By means of papers in the man's room a brother, D. B. Adams of Oakland, was located.

LEGION ERECTS FLAGPOLE

[EXCLUSIVE DISPATCH]

PHOENIX, March 6.—Under direction of members of the American Legion a 103-foot flag staff is being erected on a concrete base in front of the State Capitol. Objection had been made by the Legion to the present method of displaying the national colors on a small staff on the Capitol roof.

NOTICIAS MUNDIALES DE ULTIMA HORA

En obsequio a nuestros numerosos amigos de habla española, y para beneficio de los lectores americanos de "The Times" que estudien esa lengua, publicamos diariamente esta columna en castellano, con un extracto de las más importantes noticias de última hora.

Buena parte del futuro progreso de Los Angeles, que es la metrópoli de los Estados Unidos que más cercana se halla a territorio latino-americano, habrá de depender de las relaciones que logremos establecer con nuestras hermanas, las repúblicas del sur. Para que lleguen a ser enteramente cordiales, no hay nada tan importante como que nuestros ciudadanos se familiaricen con la lengua castellana. Tan se dan cuenta de este hecho nuestros habitantes, que hay al presente más de 25,000 personas que estudian español en Los Angeles. A ellas les conviene leer todos los días esta columna, en la que encontrarán español correcto y enteramente moderno.

NOTAS TELEGRAFICAS

Noticias de Washington

WASHINGTON, Marzo 6. — El Presidente Coolidge ha aplazado hasta mañana la publicación de las nuevas cuotas de arancel sobre trigo.

Por votación de 16 por 4, decidió la comisión de medios y arbitrios de la Cámara de Diputados informar sobre el proyecto de ley del plus del soldado.

La comisión de hacienda del Senado resolvió apoyar la moción que provee a la reducción de las contribuciones que han de pagar el 15 de Marzo los contribuyentes.

Se sabe que uno de los candidatos al puesto de Ministro de Marina es el Diputado Theodore E. Burton.

Se ha seguido estudiando en la Casa Blanca quién ha de ser el sucesor del Procurador General Daugherty.

El abogado especial del gobierno anunció que la próxima semana se entablarían los juicios relativos a los asuntos Doheny y Sinclair.

La Cámara de Diputados adoptó una moción por la que ha de pedirse al Ministerio de Justicia la identidad de los dos miembros de la referida cámara, a quienes se acusa de haber sido sobornados por un gran jurado de Chicago.

Dos Americanos Honrados con el Capelo Cardenalicio

ROMA, Marzo 6.—Hoy confirmó el Vaticano las noticias de que el Arzobispo Patrick J. Hayes, de Nueva York, y el Arzobispo George W. Mundelein, de Chicago, han sido nombrados cardenales y serán propuestos en el consistorio que habrá de celebrarse a fines de este mes.

Se Dirige a Nueva York el Arzobispo Mundelein

CHICAGO, Marzo 6. — El Arzobispo Mundelein salió hoy a la una de la tarde para Nueva York, de donde se dirigirá a Roma en compañía de su viejo condiscípulo, el Arzobispo Patrick J. Hayes, de Nueva York. Se embarcarán el próximo sabado a bordo del vapor Berengaria, de la linea Cunard, y desembarcarán en Cherburgo para ir a toda prisa hasta el Vaticano y estar a tiempo para el consistorio de cuaresma que comenzará el 24 de Marzo.

El Arzobispo Mundelein será uno de los cardenales más jovenes del colegio. Antes de eso, ya era el más joven obispo y arzobispo que había ocupado la sede de Chicago. Nació en 1872 en Nueva York, de padres alemanes pobres.

El Arzobispo Hayes, nacido igualmente en Nueva York, fue nombrado arzobispo de dicha ciudad el 10 de Marzo de 1919, para suceder al difunto cardenal Farley, y durante el tiempo que ha tenido a su cargo la archidiócesis de Nueva York, ha prestado mucha atención al desarrollo de las obras de beneficencia católicas, labor que, al decir del clero de aquí, fue factor importante para que lo eligiera el Papa Pio XI.

NOTAS LOCALES

Un Abogado y Cuatro Ex-Funcionarios Federales Citados por el Jurado

Anoche recibió el señor Sittel, Marshal de los Estados Unidos, citaciones que deberá entregar a cuatro ex-agentes prohibicionistas federales y a un abogado, que han sido emplazados para comparecer la mañana de hoy ante el gran jurado federal y prestar testimonio sobre la participación que hayan tenido en el reciente ataque a la integridad del señor Dolley, jefe de campo de la Prohibición Federal en este Estado.

Las personas nombradas en las citaciones son Patrick J. Cooney, abogado, Black Building, 824; Earl Miller, abogado actualmente, y exagente destituído por Dolley; Frank S. Lanham, agente despedido, hoy bombero del parque de incendios de la calle Cinco Este y Avenida Maple. Se dio orden a estos individuos de que trajeran consigo todas las declaraciones juradas o documentos de cualquier género que se relacionen con los supuestos actos y declaraciones de Harold H. Dolley, durante su período de agente federal de prohibición, y especialmente, todas las declaraciones juradas o copias fotográficas de las mismas, que se dice tienen la firma de antiguos agentes prohibicionistas.

Individuo Arrestado por Chantagista

Según informes del Agente O. E. Meehan, se han incautado los agentes del Departamento de Justicia de doce cartas que se dice forman la base de un complot de chantage dirigido contra John L. Bushnell, banquero de Springfield, Ohio, e hijo del ex-Gobernador Bushnell de aquel Estado. Dichas cartas fueron ocupadas en un cuarto de la casa número 744 de la calle Bonnie Brae Sur.

La incautación vino a raíz de la aprehensión de Lawrence McClean por la policía de la ciudad, por sospechoso de robo en casa habitada, y de su confesión, que sorprendió a los agentes federales, de que era miembro de una cuadrilla de chantagistas.

NUMERO 197

Pláticas Diarias en Español por el Prof. R. Guerrero, del Departamento Español de "The Times"

En el párrafo séptimo del artículo que estamos comentando encontramos la expresión "ganado caballar", que me sugiere algunas observaciones sobre la voz "ganado", que en el diccionario se halla definida así: "Conjunto de bestias mansas de una misma especie, que se apacientan y andan juntas". Como se ve, puede aplicarse el término con toda propiedad a los hatos de cualquier clase de animales de cría, y la Academia hasta lo hace extensivo al conjunto de abejas que hay en la colmena. En América, sin embargo, cuando se dice "ganado" a secas, se entiende el vacuno, y para denotar otro, hay que agregar siempre un calificativo. En las haciendas de Méjico se da el nombre de "caballada" a los hatos o manadas de ganado caballar.

Dase el nombre de "ganado mayor" al que se compone de cabezas o reses mayores, como toros, bueyes, mulas, yeguas, etc., y de "ganado menor" al que se compone de cabezas o reses menores, como ovejas, cabras, etc. En América entiéndese por "res" una cabeza de ganado vacuno, y al decir los americanos "carne de res" se refieren exclusivamente a la de vaca. No debe convertirse así un término genérico en específico: "res" viene del árabe "ras", que significa "cabeza", y es voz genérica que en España se aplica propiamente a cualquier animal cuadrúpedo de algunas especies domésticas, como la vaca, la oveja, la cabra, etc., y aun de algunas salvajes, como el jabalí, el venado, etc.

Análoga aplicación restringida hacen en América de la palabra "manada", que casi exclusivamente aplican a un hato de solípedos, siendo así que puede denotar con igual propiedad cualquier porción de ganado que está al cuidado de un pastor, y aun el conjunto de ciertos animales de una misma especie que andan reunidos: "manada de pavos", "manada de lobos". En cuanto a la voz "rebaño", si bien es cierto que puede decirse de cualquier hato grande de ganado, se aplica especialmente, así en España como en América, al de carneros.

Será conveniente que el lector norteamericano retenga los especificativos siguientes que se aplican al ganado: "ganado vacuno o bovino" es el de toros, vacas, bueyes, novillos, etc.; "ganado lanar u ovejuno", el de carneros, ovejas, borregos y corderos; "ganado cabrío o cabruno", el de machos cabríos, cabras, chivos y cabritos; "ganado de cerda o moreno", el de puercos, cerdos o marranos, con sus hembras, las marranas, y sus crías, los lechones; "ganado caballar", el de caballos, yeguas, potros, potrancas, etc.; "ganado mular", el de machos o mulos, mulas y muletos; "ganado asnal", el de asnos o burros; y "ganado menudo", el compuesto de las crías del ganado.

En la Plática 196, párrafo segundo, dice "y tantos" en vez de "tantos". En el penúltimo párrafo dice "unarepara" en vez de "un reparo".

PERMIT GRANTED FOR OCEAN PARK COURT

By a "Times" Staff Correspondent

OCEAN PARK, March 6.—Official announcement this morning was to the effect that Ocean Park is to have a new three-unit court to be situated at 121-131 Pacific street. Permit to build such a court has been granted R. Sorenson, 41 Alta avenue, Santa Monica. The court will consist of three separate units costing more than $16,000 each, making a total of nearly $50,000. The builders announce that the court is to be modern in every respect, with many new building features which will be seen in this district for the first time. Work will be started immediately.

SKINNED KNUCKLES BASIS OF PETITION

[LOCAL CORRESPONDENCE]

SOUTH PASADENA, March 6. For the first time in the history of the Council here, a petition from boys and girls of the city was presented at a meeting last night. The petition, signed by sixty-seven pupils of Oneonta school on Freemont avenue, each one the owner of a bicycle, asks that the bicycle runway in the pedestrian tunnel beneath Huntington Drive at Freemont avenue be widened so that the youthful bicycle riders will not skin their knuckles on the rough wall of the tunnel while attempting to ride on the present narrow runway. The Council deferred action.

SANTA ANA MAN HELD IN ATTACK ON GIRL

[LOCAL CORRESPONDENCE]

SANTA ANA, March 6.—Unable to furnish $5000 bail, Jefferson D. Jones, 62 years of age, was being held in the County Jail here today on a statutory charge involving a 7-year-old girl. Jones, in charge of an automobile service station here, was arrested yesterday when the mother of the girl signed a complaint in the District Attorney's office. The prisoner, a married man, living at 1707 West Fourth street, was remanded to jail following arraignment in Justice Court. The preliminary hearing was set for April 17.

BOND ISSUE ELECTION FAVORED BY COUNCIL

[LOCAL CORRESPONDENCE]

SOUTH PASADENA, March 6. A resolution calling a $10,000 municipal bond election for April 14 was adopted by the City Council here last night. The issue is necessity, according to the Council, for the extension of utilities to keep pace with the growth of the city. Many new subdivisions, the Council declares, make necessary the laying of additional water and sewer mains and more outfall facilities for the sewage system. The proposed extension of water mains, it is estimated, will cost $85,000. The extension of the sewer system, new mains and outfall facilities, will call for the expenditure of $95,000.

DEBATE TEAM HAS WON ALL CONTESTS

[EXCLUSIVE DISPATCH]

REDLANDS, March 6. — The debate team of Redlands so far this year has won six debates and lost none. Dale Wood and Forrest Young last night won a practice debate with Pomona College. Coach H. R. Nichols departs in two weeks with Dale Orton, James Brougher and Russell Andrus for the annual eastern debate trip, going to the universities of the Middle West.

HOW MUCH DOES YOUR JOB PAY?

A bare living wage? Enough to pay the rent, b[uy] food and clothes—perhaps just little enough to [...] behind now and then? What would you give [...] a miracle which would do far more than this [...] you, with no more work, but in far more pleas[ant] surroundings? Work which would free you fr[om] the payroll and landlord forever, make you boss of your own little kingdom, working for yourself?

Why Not $2000 to $500[0] a Year Net?—With [a] Good Home, Fine Car, etc. Enjoy Healthy, Outdoor Life

Others are doing this! You can, too. It doesn't re[-]quire unusual brains or experience. Get one [of] these famous little ranches in SPARRLAND Po[ultry] Colony. The price is low; the terms are easy; O[UR] EXPERT THEN HELPS YOU MAKE A SUCC[ESS] OF THE POULTRY AND EGG BUSINESS. T[he] demand is so great that you can sell your prod[uce] in ADVANCE. Every hen should pay you $2 [...] a year!

Super Water Supply! Water is THE vital factor in Southern California farm land. We have it—plenty of it and to spare! Lack of rain hasn't affected us! Experienced poultry men, too, should investigate this point.

$10 reserves yo[ur] ranch Sun[day]

SPARRLAND POULTRY COLONY UNIT No. 1 Almo[st] Gone!

More than a hundred ambitious men and w[omen] have bought their little ranches in SPARRLA[ND] Poultry Colony during the past three weeks. T[hey] will thrive and be happy in this wondrous new com[-]munity, with every convenience at their co[mmand]. You, too, can do what they are doing. It costs [...] Investigate!

Big Money for You in POULTRY and EGGS

Come with us on the delightful 50-mile drive Sunday in [...] touring cars and find out for yourself. We leave our [office] 9 o'clock Sunday morning. COME! Absolutely no ob[ligation]. Simply drop in today or up till 9 o'clock tonight and RE[SERVE] YOUR SEAT! You'll have a wonderfully enjoyable da[y] if you don't buy that's all right with us. No HIGH PR[ESSURE] TACTICS. This land sells itself! Come in today.

Barnum - Walters Co.

535 Douglas Bldg., 3rd and Spring Sts.

LONG BEACH CREATES SEWER DEPARTMENT

By a "Times" Staff Correspondent

LONG BEACH, March 6.—Another department of municipal government was created here today, when a sewer department, under supervision of Clyde F. Smith, Sanitary Engineer, was announced by the engineering department. Action was based on authorization of the City Council. The new department will begin to function Monday. Smith is a graduate of the Massachusetts Institute of Technology and directed the installation of a sewage system and sewage-disposal plant at the Chicago stockyards. For two years he was sanitary engineer for the State Board of Health of California, and during the past three years has been engaged in a general consulting practice at Berkeley.

DISTRICT SUPERVISOR CANDIDATE IN FIELD

[LOCAL CORRESPONDENCE]

COMPTON, March 6.—Mayor Walter L. Peck has been selected as the candidate for the Fourth Supervisor District inasmuch as Frank L. Walton has stated that he will not be able to run. In view of the fact that Mr. Peck's candidacy is acceptable to Long Beach and many other cities in the district, Mr. Peck has accepted the nomination, and his friends will at once begin an active campaign. Mr. Peck has been a resident of Compton for thirty-seven years and was one of the first Trustees when the city was incorporated in 1906, and has been Mayor for the past four years. He owns a summer home at Hermosa Beach and has many friends in that section of the district.

DEMAND "PHILLIPS'" [...] OF MAG[NESIA]

Say "Phillips"—[...] Doctor and [...]

Beware of imitations of [...] "Phillips' Milk of Magnesia" [...] original Milk of Magnesia [...] ed by physicians for [...] cept only the genuine [...] 25-cent bottles, also [...] contain directions [...] drug store.

Best for [...] it never [...] Bluh[...] the quality [...]

Times [...] The shortest [...] tween buyer and [...]

SHIPPING and Los Angeles Harbor NEWS

SAILING DAY AT LOCAL PORT

Four Facilities Rushed to Capacity

Freighters Bring in 42,660 Tons of Cargo

Passenger Ships Come and Go

News of Ships and Sailings at Pacific Ports

[BY A. P. NIGHT WIRE]

SAN FRANCISCO, March 6.—Dredging of a channel through the bar at the entrance to the Golden Gate, long considered in local shipping circles, will commence tomorrow. The giant dredger Culebra left drydock at Mare Island this morning and her dredging apparatus was given a try-out successfully today. The work of deepening the Gold Gate channel is expected to take between two and a half and three years.

Averaging 22½ knots an hour, breaking her own record for speed from Seattle to San Francisco, the reconditioned liner H. F. Alexander of the Admiral Line, arrived here at 7 o'clock this morning. The elapsed time for the voyage was 37 hours 13 minutes but Capt. George H. Zeh declared he could have made port three hours earlier had he desired to enter the harbor at 4 a.m. The regular schedule of the vessel calls for 38 hours, compared to her former time of 39 hours. The ship left at 5 p.m. today for Los Angeles.

VANCOUVER (B.C.) March 6.—The steamship Empress of Russia sailed from this port today for the Orient, inaugurating resumption of service to Manila by the Canadian Pacific S.S. Co. The vessel carried a large cargo of freight and nearly 300 passengers.

VICTORIA (B.C.) March 6.—Sailing of the Blue Funnel freighter Deucalion which was to have come here direct from the United Kingdom April 20 has been cancelled, it was learned today. A dock workers' strike and a pending shipyard workers' strike were believed to have caused the cancellation. There will be no sailing of Blue Funnel boats from Europe during April or May, it was reported.

BELLINGHAM, March 6.—A large shipment of automobiles was brought here today from Oakland by the steamship Bert Haney. The vessel proceeded to Seattle later in the day.

EVERETT, March 6.—The large freighter Chincha arrived here today on her third visit to this port and began loading 4,000,000 feet of lumber cargo for Baltimore. She is scheduled to sail Monday.

SEATTLE, March 6.—A jury hearing evidence in the $25,000 damage suit brought against the Pacific S.S. Co., by Mae Winchester in Federal Court here failed to reach an agreement and was discharged today by Federal Judge E. E. Cushman.

[illegible]

RADIO REPORT

[illegible]

ARRIVALS AND CLEARANCES AT WORLD'S PORTS

[illegible]

NEW INCORPORATIONS

[EXCLUSIVE DISPATCH]

[illegible]

BUILDING PERMITS

The building permits for yesterday exceeding $2500 value are:

DWELLINGS

R. H. Beckman, 7257 Harper avenue, owner and builder; $6000.

I. G. Brewer, 844-8 La Jolla avenue, owner; A. Postel, builder; $6000.

B. Mallin, 657-9 La Jolla avenue, owner; Jameson Company, builder; $6600.

F. C. Bowman, 355 South Citrus avenue, owner and builder; $6000.

H. O. Bowser, 1603-7 Grover street, owner and builder; $5500.

H. E. Grey, 1069 West Sixtieth Place, owner; C. R. Havenstien, builder; $4800.

E. C. Wascher, 2630 Twenty-third avenue, owner and builder; $3600.

W. S. McCoubrey, 637-9 North Michelltorena street, owner; W. B. Grant, builder; $5000.

W. Leavitt, 2838 to 2846½ Malabar street, owner; S. B. Goldberg, builder; $21,000.

F. Dascbek, 4116-½-8-9-½ South San Pedro street, owner; F. Russell, builder; $7000.

E. C. Dimmick, 741 Orange Grove avenue, owner and builder; $4800.

C. L. Hosler, 127 Arlington avenue, owner and builder; $10,000.

L. P. Saenger, 1225-7 Tremaine street, owner and builder; $10,000.

L. H. Palmer, 849 Keniston avenue, owner; D. W. McLean, builder; $15,000.

H. G. Sherwood, 801 Dunsmuir avenue, owner and builder; $3600.

S. M. Koster, 844-½ West Eightieth street, owner; G. H. Borden, builder; $4500.

APARTMENTS, STORES, SCHOOLS AND FACTORIES

J. Felix, 8510 Lexington avenue, owner; S. H. Brown, builder; $40,000.

S. Cohen, 7119-21-3-5 South Main street, owner; F. F. Roschi, builder; $20,000.

F. E. Anderson, 740 South Lake street, owner; P. A. Weeger, builder; $80,000.

B. Emerman, 400 West Fortieth Place, owner; A. V. Porkerson, builder; $20,000.

O. J. Cote, 2857-61 Seventh street, owner and builder; $35,000.

L. A. Income Properties, 3101-17 West Sixth street, owners; Scofield Eng. Const. Company, builders; $90,000.

Women's Athletic Club of Los Angeles, 829-39 South Flower street, owners and builders; $740,000.

W. Simons, 5540 Pasadena avenue, owner; F. Wilson, builder; $14,400.

J. Kostrow, 2061-3 Wabash avenue, owner; S. Cherroff, builder; $3750.

Board of Education, 1200 West Thirty-seventh street, owners and builders; $84,000.

Los Angeles City School District, 2929 Virginia Road, owners and builders; $84,000.

R. E. Taney, 784 Ceres avenue, owner; J. A. Kemp, builder; $6900.

Deets Sash and Door Company, 911-27 East Fifty-ninth street, owners and builders; $5500.

SHIP OFFICES MERGED

Three Ocean Lines Combine Their Service Facilities

Consolidation of the Chicago offices of the Pacific Steamship Company, the Dollar Steamship Line, and the Admiral-Oriental Line—which maintain express passenger services out of Los Angeles and other Pacific ports to the Orient and in around-the-world and coastwise trade — was announced here yesterday by Hugh McKeuzie, general passenger agent of the Dollar Steamship Line. The merger, which affors each of the three companies passenger and freight connections in every part of the world, will in no way affect these organizations as separate concerns, said Mr. McKenzie.

R. W. Bruce, formerly chief of the Admiral-Oriental organization at Kobe and Shanghai, has been made general agent at Chicago for the combined services, while R. W. Proudfoot, formerly general agent at Chicago for the Dollar Steamship lines, has been appointed general agent in Southern California for all three services, with offices in this city. Mr. Proudfoot is due from the East today to assume his new duties.

SECRETARY OF FRESNO WELFARE BODY IS OUT

FRESNO, March 6.—Robert A. Henley, executive secretary of the Fresno County Welfare Department, was suspended today by the Board of Supervisors pending a public hearing on charges of misconduct. E. P. Von Allmen, whom Henley succeeded as secretary of the commission, was appointed to fill the place. Henley is charged with using unbecoming language in the presence of departmental employees, among other things. This action was taken by the board of the Welfare commission when it appeared in the board room yesterday. By the order of the board, Henley must return certain records of the welfare department, which were said to be out of the office and in his possession.

VETERAN ALEXANDRIA CLERK IS PROMOTED

William Finch, who has been room clerk at the Alexandria for some time, has been appointed office manager and will have entire charge of the front office. Mr. Finch started working at the Alexandria sixteen years ago, his first position being freight and passenger elevator operator. He later graduated to elevator starter and was then promoted through the ranks of bell-boy, bell captain, mail clerk, front clerk and room clerk. At the beginning of the World War, Mr. Finch enlisted in the Rainbow Division and took part in its big battles and was one of the half dozen left of his original company.

SCOTCH DESTROYED

UNITED STATES MARSHAL POURS WHISKY AND WINE INTO GUTTER

A. C. Sittel, United States marshal, yesterday destroyed 127 dozen bottles of genuine bonded Scotch whisky and several gallons of wine and "moonshine" whisky. The liquor had been confiscated from persons convicted in the United States District Court on charges of violating the Volstead Act.

Bonded liquor forms only a small part of the beverages destroyed by order of the court, Marshal Sittel said. He finds now that the bonded liquor coming into the hands of the Federal agents amounts to about one case in every 300 seized.

MELONS ON MARKET

Those who wish to eat honeydew melons two months ahead of time can now do so. The Hall, Haas & Vessey Company at the Terminal Market received a crate of the melons yesterday from the Isle of Pines and announced they would sell for $5 each.

DAILY EASTERN CITRUS MARKETS

[illegible]

DAILY MARKET LETTER OF THE NEW YORK COMMERCIAL

[EXCLUSIVE DISPATCH]

NEW YORK, March 6.—The fact that peas and corn have been closely sold up on futures has naturally stimulated interest in spot goods for shipment and both markets are very firm and assortments are difficult to obtain. Tomatoes have been active on the spot. Asparagus has moved satisfactorily and shortages are noted in several lines. String beans, spinach, succotash and other lesser important varieties are unchanged.

Salmon continues to hold the center of interest with the cheaper grades dominating. There is a fair demand for pinks, medium reds and halves of various packs, while reds and Chinooks are of less interest because of high prices. Maine and California sardines have taken well during the early Lenten season. Maine stocks are reported to be light, while California ovals in tomato of desirable sizes are difficult to find. There is little change in tuna. Lobster is still being pressed and crab meat attracts little interest.

CANNED FRUITS

Wider movement of canned fruits is noted throughout and there is a firmer tone in the market. There is an active demand for standard cling peaches while apricots, pears and cherries are more interesting.

With primary markets still advancing the trade is finding some advantage in buying on the spot where prices generally are below Coast parity. Conservative purchasing for shipment has been the rule while some few are ordering against future advances.

While California prunes continue to move in a satisfactory way the demand for 20s and 30s is the outstanding. Supplies are adequate to meet present requirements but growers' stocks are held in small compass. California 30s and 40s are reported moving more freely, while 50s and 60s are slow. Oregon prunes continue in strong position with freer consumption supporting the movement.

APRICOTS

Predictions of the clearance of stocks of apricots before the new crop is ready are substantiated by reports reaching this market. Practically all grades and varieties are closely held. Remaining stocks consist largely of choice grades. There is a stronger feeling in the jobbing trade as a result of the advances recently announced.

With all bulk varieties lightly held the raisin market is somewhat firmer. Active demand continues for bakers' midgets and bulk Thompsons. Confectioners' demand for raisins for use in candies has given the market a new feature. There is a well maintained demand for package seeded and seedless.

Peaches have shown greater activity since the recent advance. Current prices are relatively on the spot rather than at sources.

SUGAR

Although a reaction occurred in the raw sugar market today in the amount of ⅛ cent a pound to 5⅝ cents c.a.f. the general position of the market was said to be firmer in that offerings of second-hand refined sugars which had been going the rounds at 8.75 cents were cleaned up so that buyers could again depend on those refiners who were quoting 8.90 cents. Offers of upward of 100,000 bags of Cuba and Porto Rican raws were made today at 5½ cents c.a.f. but of this amount only 16,000 bags including 5000 in port and the balance afloat or for March shipment, sold to Arbuckle at 5⅝ cents c.a.f.

The virtual clearance of such second-hand parcels of refined sugar as had been offered at 8.75 cents is throwing the demand back on those refiners quoting 8.90 cents. Refiners are receiving freely of raw sugars previously purchased hence are not interested specially in new buying.

Interest in raw sugar futures was little better than passive. The list closed off 2 to 5 points on sales averaging about 20,000 tons. The latter figure included September to December switches at 53 points; March to July at 15; March to May at 8; May to September at 3, and March to September at 10 points.

COFFEE

The expected broadening of the coffee market with the advent of the termination of Brazilian holidays developed today. Bullish cables showing the Santos term market from 1400 to 1875 reis net higher with exchange unchanged and the dollar rate 10 reis higher with Rio some 825 to 950 reis net higher, exchange up 1-16d and the dollar 50 reis lower, coupled with a general advance of ¼ @ ½ cent in c.a.f. offers from Rio, led to an opening jump of 17 to 40 points. The day's lows were established toward the close. The turnover was heavy, sales averaging about 59,000 bags. Finals were up 15 to 41 points net.

BUTTER

The butter market showed firmness under the active bidding of certain operators and prices were easily advanced ½ cent per pound. It is asserted that leading retailers have of late reduced their selling prices and consumption has increased.

Call sales were four 25-tub lots at 47½ cents, creamery extras; one 25-tub lot of 93-score at 48 cents; one 25-tub lot of creamery extras at 47 cents.

The advance in eggs today was shortlived. At the opening the heavy receipts caused some weakness and a decline of ½ cent was easily established on nearly all grades of brown eggs.

Spot sales were: 73 cases Indiana firsts at 25 cents; 100 cases Tennessee seconds at 23½ cents; 175 Kentucky firsts, 24½ cents; 25 cases f.g. extra firsts, 26 cents; 50 cases North Indiana firsts at 25 cents.

TIN

While the operators put prices up for further gains in London today, which ranged from £1, 10s to £2, 10s, tin prices here stuck at the level of the day previous and were quotably unchanged. In the domestic market today practically all deliveries and positions of straits and straits shipments closed at 56 3-8 cents a pound. London cables standard spot as advancing 1, 10s to £293; futures £2, 10s to £292 and straits £1, 10s to £294.

Lead is selling at 9 cents New York for April and May in good volume but a little for prompt delivery has also passed for slightly higher. St. Louis is a few points under New York prices. The London market advanced spot closing at £39, 7s 6d and futures at £38.

ZINC

Zinc declined another 5 points today and at the close was quotable at 6.65 cents St. Louis. The decline in London was checked and prices were unchanged at £36, 2s 6d for spot and £35, 17s 6d for futures.

The recent copper break in London together with a diminution of demand has caused a corresponding weakness in the market here and one or two anxious sellers took 13 3-4 cents for electrolytic delivered. In London, prices were firm, standard spot holding at £66, 17s 6d and futures advancing 2s 6d to £67, 15s, while electrolytic was unchanged at £72 for spot and £73 for futures.

PETROLEUM

The sagging inclination of the bulk gasoline market has been checked by better demand at lower price levels. It is reported that the the distributing and jobbing trade has made some rather good purchases on the down scale and at the same time the decline has tended to drive sellers out of the market. The price of 15 cents a gallon delivered to the local trade is considered a firm basis by most sellers, and buyers admit they have more difficulty in uncovering sizable lots at this figure. Out in mid-continent the market is pointing upward again and some refiners are asking 11 cents a gallon. This presents a recovery of ½ to 3-4 cents a gallon from recent lows.

BONDS

Spectacular trading in the Chicago, Milwaukee and St. Paul Railroad bonds again today disclosed further evidence of banking support, since all declines attributed to profit-taking were quickly headed off so that final prices were close to the top. The Missouri-Pacifics were active as a result of the modifications of the Denver and Rio Grande reorganization plan.

The new low for the franc today, which went below the 4-cent level, caused recessions in all of the French government and municipal bonds. Belgians were off. On the other hand banking support in the Serb 8s sent prices to a new high on the move at 76. The Japanese 6½s were active but again finished at 92¼. United Kingdom 5½s of 1937 dropped under par late in the session.

Liberty bonds continue to sag. The fourth 4 1-4s bore the brunt of the selling. The group finished 1-32 lower for all issues save the second 4 1-4s, which were unchanged and the 3½s, which were up 1-32 in a thin market.

CROCKER REAPPOINTED

[BY A. P. NIGHT WIRE]

SACRAMENTO, March 6.—William H. Crocker of San Francisco, has been reappointed a member of the Board of Regents of the University of California, Gov. Richardson announced today.

HOW MUCH YOUR PAY? ... $2000 to $5000 ... Fine Car, etc. ... Outdoor Life! ... SPARRLAND POULTRY COLONY No. 1 Almost Gone! ... Walters Co. 3rd and Spring Sts.

DEMAND "PHILLIPS" MILK OF MAGNESIA ... Say "Phillips"—Protect Your Doctor and Yourself

Best for Rarebits it never cooks stringy Bluhill the quality spread cheese

TIMES WANT ADS The shortest distance between buyer and seller

New York Stocks and Bonds

Our Brokerage Dept. keeps abreast of changing market conditions and is prepared to advise with investors and conservative traders, handling orders at prevailing commission rates.

Consult Us When Planning Your Investments.

Call, write, phone.

Howard G. Rath Company
Established 1910
INVESTMENT SECURITIES
Members L. A. Stock Exchange
512 Pacific Mutual Bldg. Los Angeles
Telephone 870-449

L. A. Lumber Products 7½s due 1944

1. OWNS LUMBER MILLS, ETC.
2. Owns Potential Cutting Stands of 1¾ BILLION Ft. Merchantable Lumber.
3. Owns Lumber-building & Product Corp.
4. SECURED 2¾ TO 1.

TO YIELD 7½%.

Send for particulars.

Banks, Huntley & Co.
MEMBERS LOS ANGELES STOCK EXCHANGE
1212 STOCK EXCHANGE BLDG.
PHONE— METROPOLITAN 4300

The John M. C. Marble Co.

Metro. 1530 Telephones Metro. 1530
Capital paid in $500,000.00

OLDEST HOUSE IN SOUTHERN CALIFORNIA DEALING IN REAL ESTATE FIRST MORTGAGES EXCLUSIVELY.

OUR INDIVIDUAL COUPON MORTGAGES ARE THE BEST IN CALIFORNIA INVESTMENTS.

23 Years in the Main Corridor of H. W. Hellman Bldg., Corner Fourth and Spring Streets, Los Angeles.

Foster-Kleiser
Class A Common Stock
Present Dividends
9% Per Annum
Company has been in business 22 years, each year a prosperous one.
SEND FOR FURTHER DATA
Stevens, Page & Sterling
610 Van Nuys Bldg.
Phone 877-861

A. M. Clifford
Investment Counselor and Financial Analyst

Advises with Clients from a disinterested position, upon all matters pertaining to Bond or Stock Investments.

"No Securities to Sell"
Stock Exchange Building Los Angeles

WHY SINK WITH THE SHIP?

Shrewd investors dispose of their "CATS" and "DOGS" before suffering a total loss.

CONVERT YOUR STOCK SPECULATIONS that have not proven satisfactory into a better business gamble.

DO YOU KNOW that more WEALTH is made FASTER in OIL LEASES than in any other way?

DO YOU KNOW that the greatest WEALTH is made by those who own OIL LEASES in a field where geologist and big operating companies are united in approving, BEFORE THE FIELD IS DEVELOPED?

DO YOU KNOW that in such a field a few hundred dollars or even $100 invested in an OIL LEASE may suddenly turn into THOUSANDS OF DOLLARS?

A few shares of stock of doubtful value cannot make you rich, therefore let us show you how you can use your stocks in securing some of our NEW MEXICO OIL LEASES that may mean the foundation of YOUR FORTUNE.

Address L. Box 371, TIMES BRANCH.

Please furnish me with map and further information regarding NEW MEXICO OIL LEASES.

Name ....

Address ....

WANTED SOUND PROPOSITION

Having concluded to make my home here, I want to get in on ground floor with investment in established concern, or participate in organizing and financing new enterprise. Reply by letter only giving full facts. Address Resident 1528 North St. Andrews Place, Hollywood.

Business; Financial; Markets; Investment

VALLEY NEARS LETTUCE PEAK

Imperial Shipments Will be Concluded Soon

Cantaloupe Crop Estimated at 14,000 Cars

Bank Merger Effective Today; Business News

Shipping of lettuce from the Imperial Valley is rapidly approaching a peak and will be practically concluded in the next thirty days. Reports to the Southern Pacific indicate that the bulk of the crop has been transported satisfactorily, and it is expected that the total movement will closely approximate 6500 cars. From the beginning of the season on November 1 to the 3rd inst., the total shipments were 6218 cars. In addition, twenty-six cars of celery were also shipped from Imperial points.

As fast as the lettuce crop is removed from the land, the growers are planting cantaloupes. Estimates supplied to the Southern Pacific place the probable acreage at 30,418, from which 14,000 cars should be harvested. This compares with 12,050 in the past season.

The watermelon crop will be somewhat larger, according to preliminary reports. Approximately 3725 acres will be planted, which should yield 2400 cars, compared with a production of 2366 in 1923.

MERGER EFFECTIVE

Effective at the close of business tomorrow, the merger of the First National Bank of Torrance with the Pacific-Southwest Trust and Savings Bank was announced yesterday. Through the decentralized method of control exercised by the latter institution, the Torrance bank will remain an independent unit, with the same officers, directors and employees.

The transaction resulting in the merger was effected through exchange of stock. The stockholders of the First National Bank of Torrance, through an exchange of shares in the First National Bank of Los Angeles, the Pacific-Southwest Trust and Savings Bank and the First Securities Company, become co-partners in the entire business of the First National-Pacific-Southwest group.

James W. Post, president of the First National of Torrance, becomes Torrance vice-president and manager of the Torrance branch; George W. Neill, vice-president, becomes chairman of the executive board, and L. V. Babcock remains as cashier. The assistant cashiers are Charles Le Beouf and R. J. Deininger. The Torrance executive board will be composed of Chairman Neill, D. S. Lancaster, James W. Post, Wilfred Teal and Brian K. Welch.

Under the statement of condition of December 31, 1923, the aggregate resources of the First National Bank of Los Angeles, the Pacific-Southwest Trust and Savings Bank and the First Securities Company, were $263,933,086.77. Under the same call for statements, the First National Bank of Torrance showed total resources of $1,137,469.

SALES GROWTH

An interesting comparison of the percentage of gain in annual sales of the Blue Diamond Company with annual gain in building construction since 1918, has been made by Bond & Goodwin & Tucker, Inc.

While building construction in Los Angeles has increased at an average rate of 97 per cent per annum since 1918, the sales of basic building materials by the Blue Diamond Company have increased at an average rate of 225 per cent per annum since 1918, which was the company's first year in business.

Building permits in January, 1924 increased 17 per cent over January, 1923, while Blue Diamond sales increased 46 per cent.

The story of this business has been reprinted from a recent issue of the company magazine, and copies may be had upon request from Bond & Goodwin & Tucker, Inc., Hunter, Dulin & Co. or Banks, Huntley & Co.

RAIL AGREEMENT

The Southern Pacific and Western Pacific railroads have entered into an operating agreement, it was announced yesterday by Mr. Sproule, president of the Southern Pacific, whereby each will share the use of the other's lines where they parallel for about 180 miles in Central Nevada. For Southern Pacific this means double-track facilities over the largest single-track stretch on its Central Pacific lines and will leave only 230 miles of single track of 783 miles of Central Pacific road.

For Western Pacific it means use of Central Pacific track besides heavy rental from Southern Pacific for use of its track under the agreement. Western Pacific is to spend a large sum to bring repairs of its track up to standard before August and another large sum within the next five years to better and improve the road.

Southern Pacific is expected to make about three times the use of the tracks that Western Pacific will, necessitating the payment of about 75 per cent of the cost of improvements.

STOCK INCREASE

San Francisco reports state that the Pacific Telephone and Telegraph Company has made application to the Railroad Commission for permission to issue $25,000,000 preferred to be offered to stockholders at $87.50 a share on the basis of one share for each three now owned.

The Pacific Telephone and Telegraph Company, which is controlled by the American Telephone and Telegraph Company, has stock ownership in the Southern California Telephone Company and the Home Telephone and Telegraph Company of Spokane. The combined system now operates all the telephone business in Washington, Oregon and California, and also covers important districts in Nevada and Western Idaho. The population served is estimated at 5,800,000.

For the year ended December 31, 1922, the company reported 1,165,022 stations in operation.

The present capitalization consists of $57,000,000 outstanding of 6 per cent cumulative preferred stock and $18,000,000 of common stock.

CALIFORNIA DRIED FRUIT

[BY A. P. NIGHT WIRE]

NEW YORK, March 6.—Evaporated apples firm. Prunes unsettled. Apricots firm. Peaches steady. Raisins firm.

DAILY TRADE TALK

Public Utility Statements Reflect Business and Development Factors of Basic Importance

Recent earning statements of public utilities in their bearing upon fundamental business and development conditions in Southern California can scarcely be overemphasized for they are a direct reflection of economic and trade status and definitely show the trend during the period covered.

One of the most impressive of these statements because of its close touch with so many different arteries through which flow the business life of the community is that of the Pacific Electric Railway Company, which is the best returned by that corporation in thirteen years.

According to a summary made yesterday by the Citizens' National Bank, the preliminary statement of the company for the year ended December 31, 1923 shows net earnings were three and three-quarters times interest charges on all underlying bonds, against two and one-half times such charges during 1922. Interest on all funded indebtedness was earned one and one-half times.

Larger earnings are attributed to the increase in population in Southern California; the increase in rates which were effective February 1, 1922, and to auxiliary auto-bus service in connection with its regular lines. As a result of traffic congestion on automobile highways, commuting over the Pacific Electric lines has materially increased. The growth of Los Angeles Harbor, as a world port, shows an ever-increasing amount of cargo passing through the harbor. Through its lease of the Harbor Belt Line, a large volume of freight was handled from this source.

A bumper crop of oranges and other agricultural products also swelled the volume of freight. The Pacific Electric Company is an important freight feeder and distributing system in Southern California for the Southern Pacific company, by whom it is owned.

The following financial statement is compiled from the Pacific Electric Magazine:

	1923
Revenues—	
Freight	$ 6,360,079
Passenger	14,516,219
Other revenues	822,699
Total railway operating income	$21,699,995
Nonoperating income	156,978
Total income	$21,856,973
Less operating expenses	14,911,310
	$ 6,944,663
Depreciation and taxes	1,290,194
	$ 5,654,469
Miscellaneous deductions and rents	1,330,737
Balance available for interest	$ 4,323,932
Interest underlying bonds	1,163,000
Interest Pacific Electric ref. 5s, 1961	1,604,000
Other interest	1,225,436
Total charges	$ 3,993,604
Net income	330,328

MOTOR BUS DEVELOPMENT

The year 1923 showed a marked increase in the adoption of the motor bus as a feeder to its regular lines. The Pacific Electric Magazine states: "In the city of Pasadena alone, the company is operating forty-five busses and has a total investment of $500,000 there in trackless transportation." As a result of an election last year, the Los Angeles Motor Bus Company, owned jointly by the Pacific Electric and Los Angeles Railway, established a cross-town bus line on Western avenue, Vermont avenue and Eighth street and other lines extending to newly developed portions of the city."

From an analysis of the company's statement and activities, the conclusion is drawn that the company is making every effort to give satisfactory service in this rapidly developing community and handle the peak loads of an enormous volume of freight. As in other public utilities in California, the Railroad Commission granted an increase in rates in order that proper service could be given the public and a fair return earned upon the value of the company's property. The Railroad Commission's value of the company's property is as follows:

Historical Reproduction	$71,194,759
Less Depreciation	56,372,096
Reproduction Cost	103,600,000
Less Depreciation	82,700,000

This valuation compares with underlying bonds outstanding in the amount of $24,990,000. These mortgages are all closed and are being reduced each year by sinking fund operations. Junior securities represented by refunding mortgage 5 per cent bonds due 1961 outstanding in the amount of $32,030,000, provide for the refunding of underlying bonds which are not retired by the sinking fund. The Southern Pacific Company owns practically all of these refunding bonds as well as all of the stock. The position of the underlying bondholders was never stronger than at the present time.

ANOTHER SUMMARY

The investment banking house of Cass, Howard & Sanford, through its vice-president, F. E. Sanford, has prepared a more general summary of the results shown by public utilities, steam railroads and industrials, and find that in the public utility list seventy-three companies reported larger net earnings for the month of December than the corresponding month in 1922. Nineteen hundred and nineteen showed a decrease in net earnings. For the year ended December 31, 1923, there were ninety-seven public utilities which enjoyed larger net earnings than for the year 1922 and five showed a decrease in net earnings.

For the month of December, 1923, seventy-three steam railroads had larger net earnings than for the same month in the previous year, while 101 experienced a decrease in net earnings.

One hundred and fifty-eight steam railroads had larger net earnings for the year ended December 31, 1923, than for 1922, and sixteen experienced a decrease in net earnings.

The earnings statements of industrials covered periods of different length, ranging from three months to a year. But sixty-two showed increases in net earnings for the periods reported, while twelve showed decreases.

"It is evident from this summary," said Mr. Sanford yesterday, "that the public utilities are continuing to enjoy greater prosperity in the way of net earnings than either the steam railroads or industrials."

TREASURY CERTIFICATES

The bond department of the Bank of Italy in its current bulletin announces that the Treasury Department will probably offer on or about March 15 an issue of treasury certificates. The occasion for this offering is that two issues of notes mature on that date, and the net receipts of the Treasury Department are insufficient to pay them off.

The two issues which mature total about $400,000,000, consequently it is estimated that the new offering will approximate that amount. The fact that corporations and individuals may turn in maturing treasury certificates in payment of income taxes may cause the treasury to reduce the amount of the offering.

There is some speculation as to the interest rate and maturity date that the new certificates will bear. If the Treasury Department follows current interest rates, the probability is that the new issue will be short term and will bear a low rate. Recent issues of treasury certificates and notes have been short term, for example, since March 15, 1923, the issues are as follows:

Issue Date	Rate Pct.	Maturity
March 15, 1923	4¾	March 15, 1924
May 15, 1923	4¾	March 15, 1927
June 15, 1923	4	December 15, 1923
September 15, 1923	4¾	March 15, 1924
December 15, 1923	4	June 16, 1924
December 15, 1923	4½	December 15, 1924

BUYING MONEY

Money for sale on the installment plan. That, in effect, is what the Hellman Commercial Trust and Savings Bank proposes to offer, according to an announcement emanating yesterday from that institution. The basis of the plan is said by an executive to be unique in the field of financial advertising in Los Angeles.

Under the plan it will be possible for a customer to buy capital. He may, for instance, elect to purchase $1000, which he will secure on the installment plan so familiar to purchasers of other commodities.

"Any person ambitious to acquire capital should be encouraged to do so, for the ownership of capital is vital to material success in any direction," explained Vice-President Irving H. Hellman, in announcing the details of this plan of making capitalists out of the average wage earners, a great many of whom, he believes, consider themselves handicapped because the opportunity of acquiring a considerable amount of money is not put within their reach.

"Too many of us nowadays, especially if we have had business training, regard money in the light of our perspective of ten years ago. We think of money now as more of a means to an end, and our thought is to make our capital work for us as hard as it can, to the end that we may have success and independence. As a nation we have a buying power undreamed of ten years ago, with the result that our spending is freer and our demand for all sorts of luxuries greater. This is responsible for the enormous demand for commodities which may be purchased on the easy-payment plan. We also study and adopt various plans for investing capital, and in a larger sense than ever before, millions of people have become potential capitalists. This is really why America is the most prosperous country in the world.

"There is no reason why capital should not be purchased on the same terms as any other useful commodity. The more capital that reaches the hands of responsible people, the greater will be our material prosperity. This is the essence of the Hellman Bank's reason for desiring to create capital owners by enabling them to acquire capital by an easy and convenient method.

WEEKLY FEDERAL RESERVE STATEMENT

[BY A. P. NIGHT WIRE]

WASHINGTON, March 6.—Combined resources and liabilities of the twelve Federal Reserve banks at the close of business March 5 were reported tonight by the Federal Reserve Board in thousands of dollars as follows:

RESOURCES

Gold with Federal Reserve agents $2,030,386.

Gold redemption fund with U.S. Treasury $48,393.

Gold held exclusively against Federal Reserve notes $2,098,699.

Gold settlement fund with Federal Reserve Board $644,584.

Gold and gold certificates held by banks $373,468.

Total gold reserves $3,116,761.

Reserves other than gold $106,059.

Total reserves $3,222,822.

Non-reserve cash $48,110.

Bills discounted:

Secured by U.S. government obligations $211,988.

Other bills discounted $276,370.

Total bills discounted $488,308.

Bills bought in open market $250,737.

U.S. government securities:

Bonds $18,526.

Treasury notes $150,247.

Certificates of indebtedness $33,490.

Total U.S. government securities $182,064.

All other earning assets $100.

Total earning assets $939,211.

Five per cent redemption fund, Federal Reserve bank notes, $38.

Uncollected items, $640,294.

Bank premises $55,197.

All other resources, $22,077.

Total resources $4,881,655.

LIABILITIES

Federal Reserve notes in actual circulation $2,019,773.

Federal Reserve bank notes in circulation, net $402.

Deposits:

Member banks, reserve account, $1,906,729.

Government $59,463.

Other deposits $19,424.

Total deposits $532,998.

Capital paid in $110,031.

Surplus $220,915.

All other liabilities $18,716.

Total liabilities $4,881,655.

Ratio of total reserve to deposit and Federal Reserve note liabilities combined, 80.05 per cent.

Contingent liability on bills purchased for foreign correspondents $10,720.

PRODUCE MARKET IN SAN FRANCISCO

[BY A. P. NIGHT WIRE]

SAN FRANCISCO, March 6.—Supplies of grapefruit have increased considerably during the last few days and selling prices have declined 25 cents per box. Strawberries from Imperial Valley points sold generally at 3.50@3.75 per crate. One car of Massachusetts cranberries arrived today.

Asparagus receipts were heavier and the total arrivals today will probably reach 500 boxes. Prices on field run "grass" were somewhat lower, ranging from 12@20c per pound. Rhubarb weakened under liberal receipts and top prices were 1 cent under yesterday's figures. Lettuce continues in light demand with further declines reported. Peas also were slightly weaker. Fresh parsnips were offered at 1.50 per large lug.

Grapefruit, 2.50@3.25 per box; Imperial, 3.50@3.75; Arizona seedless, 3.25@3.50.

Strawberries, Imperial, best, 3.25@3.75 per crate; local nominal.

Asparagus, field run, 12@20.

Beans, Mexican, 30@40.

Lettuce, local, best large, 3.25.

Peas, Imperial, 10@14 per pound; San Luis Obispo, 15@16.

Rhubarb, East Bay 10@12 per pound.

Receipts: Flour 6353 qr. sacks; wheat 25 ctls; corn none; potatoes 4392 sacks; onions none; hay 165 tons; hides 1007 no.; lemons and oranges 450 boxes; livestock 200 head; hay and grain unchanged.

Unchanged in Wool

[BY A. P. NIGHT WIRE]

BOSTON, March 6.—Business on local wool market shows little change for several days. Some trading in progress in various lines, but manufacturers unwilling to pay prices asked for any large quantity of wool. However considerable inquiry being made daily. The woolen trade is showing a fair business.

MARKET INDEX

The following index will be found convenient for quickly locating market information in this issue of The Times:

	Page
Bond quotations	15
Business news	14
Building permits	13
Citrus fruits	13
California dried fruits	14
Cotton	14
Daily Trade Talk	14
Eggs, poultry (butter and eggs)	16
Foreign exchange (money)	15
Gasoline, oils	15
Grains	17
Hide market	14
Live stock	17
Metal market	16
Market reviews	17
Money, exchange	15
New York market letter	13
Produce, Los Angeles	16
Produce, San Francisco	14
Weekly Federal Reserve Statement	14
STOCKS—	
Boston copper	15
Chicago	16
New York	17
New York oils	17
New York (curb)	15
Stocks and bonds in San Francisco	15
Salt Lake	16

Iowa Packer Seeks Outlet in Southland

J. W. Rath, president and general manager of the Rath Packing Company, Waterloo, Iowa, is in Los Angeles on business connected with Pacific Coast distribution of his company's products. He is making his temporary headquarters at the office of his brother, Howard G. Rath, local investment banker.

Visiting Los Angeles for the first time in about six years, Mr. Rath observes startling changes in the skyline, in the development of industries and in the population. He said yesterday that, aside from the business and industrial development of Southern California and the sustained optimism, what impresses him most is the friendly, cordial spirit of the community, which immediately makes the visitor feel at home and which, incidentally, is no small factor in the development of the State.

"Business conditions in the East are fundamentally sound. We cannot arbitrarily state that 1924 will or will not surpass 1923 from the standpoint of volume of business and profit, but there is an air of confidence, unshaken by political developments, which points to healthy business. No boom with its accompanying inflation is anticipated.

"In Iowa and surrounding States business is good and growing. Our own company has an annual turnover of more than 700,000 hogs, and we look for an increasing business. While we have had national and export distribution of our trademarked products for many years, we have not heretofore attempted a large distribution on the Coast, but since I have been in Los Angeles and other parts of Southern California on this visit I can see a splendid field for our products, and as a result have placed several members of our staff in this territory for intensive development work, which has already met with excellent response."

STRONG UPTURN IN COTTON TRADING

[EXCLUSIVE DISPATCH]

NEW YORK, March 6.—The cotton market was featured by two upward swings during the day's trading, resulting, at the close in net improvements of 40 to 64 points.

Although local and New Orleans professional operators continued to sell rather freely the market as a whole displayed a rather strong undertone under buying by local bull interests and brokers with foreign connections. Local shorts also covered rather freely on the advance. Buying was mainly inspired by further bullish spot advances from the South and private reports that weather conditions in the belt had again taken a turn for the worse. Trade advices were also more cheerful. An early advance of 25 to 40 points in the morning gave way to a short setback. The market, however, displayed good resistance to selling pressure and this encouraged scattered short covering by Wall street interests and some new buying by local bull operators. This carried values to new high levels for the day. Spot cotton 29.05.

Closing Prices

NEW YORK

[Furnished by McDonnell & Co., 634 South Spring street.]

Option—	Open.	High.	Low.	Close.
January	24.93	25.09	24.91	25.09
March	28.40	28.84	28.30	28.74@28.78
May	28.80	29.23	28.65	28.99
July	28.16	28.60	28.05	28.46@28.50
October	25.68	26.00	25.55	25.80@25.90
December	25.25	25.63	25.20	25.58
NEW ORLEANS				
March	29.00	29.53	29.00	29.51@29.53
May	28.58	29.25	28.57	29.15@29.20
July	27.82	28.38	27.77	28.29@28.33
October	24.90	25.45	24.92	25.30@25.34
December	24.70	25.05	24.70	24.95@25.04

Cottonseed Oil

[EXCLUSIVE DISPATCH]

NEW YORK, March 6.—Closing prices for cottonseed oil, with comparisons:

	March 6.	March 5.
March	9.80@10.25	9.90@10.10
April	10.00@10.20	10.05@10.20
May	10.22@10.24	10.17@10.19
June	10.30@10.45	10.20@10.45
July	10.56@10.59	10.55@10.56
August	10.63@10.67	10.60@10.63
September	10.65@10.71	10.66@10.68
October	10.00@10.25	10.00@10.20
Spot	9.80@10.25	9.75

POULTRY PRICES ON LOCAL MARKET

Hens, 3 lbs. and under 3½ lbs.	.28
Hens, 3½ lbs. and up	.28
Hens, colored, 4 lbs. and up	.28
Broilers, 1 lb. and under 1½ lbs.	.29
Broilers, 1½ to 2¼ lbs.	.28
Fryers, 2¼ to 3 lbs.	.28
Roosters, soft bone, 3 lbs. and up	.30
Stags	.18
Old roosters	.12
Ducklings, Pekin, 3½ lbs. and up	.23
Ducklings, 3½ lbs. and up, other than Pekin	.20
Old ducks, 3½ lbs. and up	.18
Geese	.25
Young tom turkeys, 13 lbs. and up	.26
Young tom turkeys, 12 lbs. and up, dressed	.30
Hen turkeys, 8 lbs. and up	.26
Hen turkeys, 7 lbs. and up, dressed	.28
Old tom turkeys	.22
Old tom turkeys, dressed	.25
Small hen turkeys, under 8 lbs.	.15
Small hen turkeys, under 12 lbs.	.15
Squabs, light and heavy	.50
Capons, less 8 lbs. each	.30
Belgian hare, 2 to 3½ lbs.	.18
Belgian hare, 3½ to 5 lbs.	.12
Belgian hare, old, any size	.08
Capons, 8 lbs. and up, each	.33

Sound Investments Yielding from 7% to 7½%

—with a more than average Margin of Safety

Blue Diamond Company—First Mortgage 7% Bonds due 1939. Net tangible assets of $3600 for each $1000 Bond. Net Earnings in 1923 were at rate of over 8 times bond interest charges. To Yield 7.10%.

Barker Bros. Incorporated—7½% Cumulative 1st preferred stock. Net tangible assets of $280 for each $100 share of this stock. Net Earnings for 1923 over 10 times dividend requirements. To Yield 7.50%.

L. A. Lumber Products Co.—First Lien & Collateral Trust Bonds. Net Tangible Assets of approximately $4000 for each $1000 of Bonds. Current operations indicate annual net earnings will be at rate of over 4 times bond interest charges. Yield 7.50%.

Detailed circulars upon request.

HUNTER, DULIN & CO.
GOVERNMENT, MUNICIPAL AND CORPORATION BONDS
NINTH FLOOR, 626 SOUTH SPRING STREET PHONE MAIN 6601
LOS ANGELES
Private Wire Service ...

The Five and Ten Cent Store

A Recent Editorial from The New York Herald

THE story of American business teems with romance, but no part of it seems more like a tale out of the Arabian Nights than the chapter contributed by the five and ten cent stores. Ever since that day forty-five years ago when Frank W. Woolworth, with $5 in cash capital, opened his first "five cent store" in Utica, New York, the growth of this industry has been staggering. Last year the four leading five and ten cent store companies in the country sold $331,000,000 worth of goods—an average expenditure of thirty dimes apiece for every person in the country.

Woolworth himself, the poor boy from the farm who started working for nothing and began getting $3.50 a week after three months, lived to see the business he had founded grow from sales of $6,750 a year to sales of $107,000,000 in 1918, and he lived to erect out of the profits of that business the tallest building in the world. But the growth of the business did not stop with his death early in 1919. In 1923 the Woolworth sales amounted to $193,000,000.

The sales of the four leading five and ten cent store companies—Woolworth, Kresge, Kress and McCrory—were 18 per cent. greater in 1923 than in 1922. But this increase, which might be noteworthy enough in any other business, is not remarkable for the five and tens. Boom year or depression year, sales increase just the same.

In no year since 1914 have the five and ten cent stores as a whole failed to show a substantial advance in sales over the year before. This is true not only of the four companies combined but of each of them separately. Nor is this the result merely of the continuous opening of new stores. For in no year since 1914 has any one of the four leading companies failed to show an increase over the preceding year in its average sales for each store. The aggregate sales of the four leading companies in 1923 were 245 per cent. greater than in 1913.

Some people believe that the five and ten cent store makes out better in bad times than in good. This theory is not supported by the actual sales record, for the greatest growth is in years of general prosperity. Perhaps there is a shift of customers. In good times people of all classes go to the five and ten for petty luxuries. In hard times many persons who formerly bought only at department stores go to the five and ten for necessaries.

For the five and ten cent store of to-day contains an amazing profusion. It is not merely a store for stationery and soap, but for socks and stockings, toys and tools, pipes and pouches, candy and kitchenware, hair nets and hatchets, fountain pens, material for radio sets, and cloth bound editions of the classics.

One may enter to spend a dime; one remains to part with a dollar. The temptations are too great. The shopping instinct is aroused. And that accounts for the $331,000,000 spent in 1923.

For a number of years we have been preparing individual analyses of Chain Store Corporations financed by us, based on official data and supplemented by original research. The 1924 editions are now in course of preparation. Upon request we shall be pleased to place investors on our mailing list to receive copies of these circulars. Information and quotations regarding standard Chain Store Securities furnished upon request.

Merrill, Lynch & Company
I. N. Van Nuys Bldg. Los Angeles, Cal.
New York Detroit Milwaukee Denver Chicago
Members New York, Chicago, Detroit and Cleveland Stock Exchanges

CALIFORNIA HIDE MARKET

Quotations furnished by the California Hide Corporation for stock delivered to their warehouse, 1960 Santa Fe avenue. Receipts from the interior for the twenty-four hours ending at 10 a.m. yesterday were: 274 hides, 135 pelts, 680 pounds tallow, 900 pounds wool.

WET SALTED HIDES—No. 1 steers, 9 per pound; No. 1 cows, 7 per pound; No. 1 bulls, 6 per pound; No. 2 hides, 1½ less per pound; grubby hides, 1½ less per pound; kosher hides, 1 less per pound; glue hides, 2½ per pound.

GREEN HIDES—No. 1 steers, 7½ per pound; No. 1 cows, 5½ per pound; No. 1 bulls, 4½ per pound; No. 2 hides, 1½ less per pound; kosher hides, 1 less per pound; No. 1 horse hides, over 50 pounds, 2.25 each; No. 1 horse hides, 40 to 50 pounds 1.75 each; No. 1 horse hides, 30 to 40 pounds, 1.25 each.

CALFSKINS AND KIPSKINS—No. 1 calfskins, under 15 pounds, 16½ per pound; No. 2 calfskins, under 15 pounds, 15 per pound; No. 1 kips, 15 to 30 pounds, 13 per pound; No. 2 kips, 15 to 30 pounds, 11½ per pound; grubby skins, 1½ less per pound; kosher skins, 1 less per pound; slunks, 10@50 each; glue skins, 5 per pound.

DRY FLINT HIDES—No. 1 hides, 16 pounds and up, 15 per pound; No. 1 kips, 6 to 16 pounds, 15 per pound; No. 1 calfskins, under 6 pounds, 16 per pound; No. 2 hides and skins, 3 less per pound; glue hides and skins, 4 per pound.

WOOL—According to quality and condition, 20 per pound and up.

PELTS—Large, long wool, 2.00 each and up; medium, 1.00@2.00 each; short wool and shearlings, 10@30 each.

GOAT SKINS—No. 1, 15@30 each; No. 2, 5@15 each.

TALLOW—Tanners, 6½ per pound; No. 1, 6 per pound; No. 2, 5½ per pound.

BANKRUPTCY PETITIONS

Voluntary petitions in bankruptcy were filed yesterday in the United States District Court as follows:

C. R. Saling, grocer of Merced, debts $3975.75; assets $4675.

Peter Oftedahl, mechanic of San Diego, debts $4385.09; assets $1640.

Creditors filed a petition in bankruptcy against Max H. Shenitzer, operating as the Los Angeles Novelty Shop.

FOR SALE
$2000 to $3000
7% First Mortgages
Carrying This Company's Positive
GUARANTEE
Any Amount Up to $30,000
4½ Years to Run
Each Mortgage secured by a property worth ... its face. We collect interest and forward to the holder as it accrues—see that taxes and insurance kept up.
ANGELES MESA LAND COMPANY
W. P. JEFFRIES, President
Capital and Earned Surplus Over $1,000,000
612 New Pantages Building, Seventh and Hill
Phones: 874-173 and ...

Los Angeles Gas and Electric Corpn. ... issues of bonds bought, sold and quoted. Telephone 876-041. Bond & Goodwin & Tucker

BOND QUOTATIONS

[illegible]

GASOLINE, OILS

Flaxseed

[EXCLUSIVE DISPATCH]

[illegible]

Ship Stores

[BY A. P. NIGHT WIRE]

SAVANNAH (Ga.) March 6.—Turpentine firm, [illegible]

Rosin steady; [illegible]

NEW YORK CURB

Firmness in Prices

[BY A. P. NIGHT WIRE]

[illegible]

CLOSING QUOTATIONS ON BOND EXCHANGE

[illegible]

STOCKS AND BONDS IN SAN FRANCISCO

[illegible]

MONEY, EXCHANGE

Bank Debits

Foreign Exchange

New York Rates

Money Market

Bankers' Acceptances

Silver Quotations

[illegible]

BOSTON STOCKS

[illegible]

Hippocrates of Cos, 420 B.C., was the father of medicine.

MORTGAGE GUARANTEE COMPANY

Investment Foresight

THERE is an old saying that "hindsight is better than foresight." This is particularly true as applied to investments.

Many millions of dollars are lost every year in worthless investments by people who have hindsight only. These people invest first, and investigate afterward.

A surprisingly large percentage of the people who invest in speculative enterprises, know little or nothing about the inside affairs of the companies, or to what extent the interests of the shareholders are safeguarded, if at all. Such information, although vitally important, in many cases is not obtainable.

It is easy to find out all about the safe, convenient, Guaranteed First Mortgage Certificates of the Mortgage Guarantee Company; also all about the Company itself, with its resources of nearly $30,000,000—the largest institution of its kind outside of New York City. To do this, is **investment foresight.**

Simply ask for detailed information.

Mortgage Guarantee Company

Telephone 870-831

626 S. Spring St., Los Angeles

MORTGAGE GUARANTEE COMPANY

True Tested Bonds

METZLER & COMPANY OF CALIFORNIA

727 SOUTH SPRING STREET

FRICK, MARTIN & COMPANY

INVESTMENT SECURITIES

South Spring Street Phone 874-911

Graves & Graves

Member Los Angeles Stock Exchange

Listed & Unlisted Securities. 629 S. Spring St. Phone 879-671.

J. J. DORAN CO. D. G. Grant

INVESTMENT SECURITIES

NAT. BANK BLDG. Tel. 871-996.

Announcement...

The Citizens National Bank and the Citizens Trust & Savings Bank announce the formation of the Citizens National Company, *which will transact the business heretofore conducted by the Bond Department.*

The same conservative policies that have characterized the activities of the Citizens National Bank for the past thirty-four years and of the Citizens Trust & Savings Bank since its inception will be maintained in the Citizens National Company. *The handling of only the highest grade Government, Municipal and Corporation bonds will be continued by the* Citizens National Company, *which will be managed by the officers of both institutions.*

The value of the investment service rendered by these institutions to thousands of investors, trustees and banks is measured by the good will and confidence gained.

OFFICERS

J. Dabney Day, *President*

Geo. W. Walker, *Vice-President*

J. Ross Clark, *Vice-President*

John Burbaw, *Executive Vice-Pres.*

Henry M. Bateman, *Sec'y-Treas.*

DIRECTORS

Jesse B. Alexander
John Burbaw
J. Ross Clark
M. J. Connell
J. Dabney Day
F. X. Pfaffinger
Geo. W. Walker

New Issue

$6,500,000

Central Indiana Power Company

(Subsidiaries Operate in the City of Indianapolis and in Central Indiana)

Three-Year 7% Collateral Gold Notes

Due March 1, 1927

Price 100 and Interest

Dated March 1, 1924. Interest payable without deduction for Normal Federal Income Tax not in excess of 2%, March 1 and September 1, at the office of Halsey, Stuart & Co., Inc., in Chicago or New York. Coupon Notes denominations of $1,000, $500 and $100. Redeemable at the following prices and accrued interest: at 101½ to March 1, 1925; on and from March 1, 1925 to March 1, 1926 at 101; on and from March 1, 1926 to September 1, 1926 at 100½; and on and after September 1, 1926 at 100.

For detailed information regarding these notes, attention is directed to a letter of Mr. Jos. H. Brewer, President of the Company, from which the following is summarized:

THE COMPANY: The Company owns all the outstanding bonds and the present outstanding capital stocks (except $1,564,000 par value of bonds and Directors' qualifying shares) of four public utility companies serving 135 cities and towns located in 27 counties of Indiana, with one or more classes of public utility service, chiefly electricity for domestic and commercial needs, over 75% of the combined Operating Revenue now being derived from such service. The Company also owns all the outstanding stock, except Directors' qualifying shares, of the Indiana Electric Corporation, which company is constructing on the Wabash River, and will place in operation about April 1, 1924, a central-station generating plant with an initial electrical equipment installation of 40,000 K.W. capacity.

SECURITY: These Notes, in the opinion of counsel, will be a direct obligation of the Company and will be secured by a first lien on $4,000,000 Central Indiana Power Company Five-year 7% First Mortgage Collateral and Refunding Bonds Series B, $3,802,000 Indiana Electric Corporation Preferred and Common stocks, being all its issued and outstanding capital stock (except Directors' qualifying shares) and $1,000,000 in cash, for which may be substituted a like principal amount of the Central Indiana Power Company Series B Bonds, above mentioned. The First Mortgage Collateral and Refunding Bonds, in the opinion of counsel, are a direct obligation of the Company and are secured by a first lien on all the outstanding bonds, except $1,564,000 divisional bonds, and on not less than 75% of the issued voting stock of the four subsidiary companies, all of which are pledged with the Trustee under the Mortgage securing said bonds.

EARNINGS: Consolidated gross earnings of subsidiaries, including other income, for the year ended December 31, 1923, were $6,406,757, and consolidated net earnings, $2,197,574, as compared with annual interest requirements of $1,269,280 on the First Mortgage Collateral and Refunding Gold Bonds, Divisional Bonds not pledged, and Three-year 7% Collateral Gold Notes (this issue) to be outstanding in the hands of the public.

HALSEY, STUART & CO.

INCORPORATED

201 South La Salle Street, Chicago.

CHICAGO - NEW YORK - PHILADELPHIA - BOSTON - DETROIT - MILWAUKEE - ST. LOUIS - MINNEAPOLIS

These notes are offered for delivery when, as and if issued and accepted by us, and subject to approval of counsel. Temporary notes, later exchangeable for definitive notes, will be ready for delivery on or about March 20, 1924. All statements herein are official or are based on information which we regard as reliable, and, while we do not guarantee them, we ourselves have relied upon them in the purchase of this security.

Devoted exclusively to local conditions.
FARM AND TRACTOR MAGAZINE
Of the LOS ANGELES SUNDAY TIMES

FERTILIZATION IRRIGATION
Are among the subjects covered in detail in the FARM AND TRACTOR MAGAZINE issued with the LOS ANGELES SUNDAY TIMES.

Portland Railway Light and Power Company
7% Cumulative Prior Preference Stock
Series "A"
Price 98 and accrued dividend, yielding over
7.12%
Circulars upon request.
The National City Company
Offices in more than 50 cities.
513 West 6th Street, Los Angeles.
Telephone 877651.

A. C. WAGY & CO.
IMPERIAL
Cotton Mills
25 (Com.) at $43.00
(All or Part)
WANTED
[illegible]
WE WILL SELL
[illegible]
Nothing Recommended 'cept our Services
Established 1906
A. C. Wagy & Co.
306-310 Stock Exchange Bldg.
823 262 ~ 882 839 ~ 872 401
Metro. 5372 Metro. 4702 Bdwy. 0853
ABOVE OFFERINGS SUBJECT TO PRIOR SALE OR WITHDRAWAL—ERRORS EXCEPTED
639 South Spring Street

BUY GILMORE COMMON STOCK IN MARCH
$25 a Share
Send for full details today!
Gilmore Oil Co
STOCK SALES DEPARTMENT
729 Van Nuys Building
Los Angeles

CARELESS INVESTMENT
of money is inexcusable when California's largest bank maintains a special department to give investment advice to all those who desire it.
Call, phone or write—we will gladly help you with your investment problems
BOND DEPARTMENT
Bank of Italy
CALIFORNIA

STOCK ISSUE WANTED
By successful promoter with organization. Prefer concern with dividend record. Will consider new proposition if exceptionally attractive to the investor. Give full details of your proposition in first letter.
Address BX, Box 403, TIMES BRANCH

UNLISTED STOCKS & BONDS
Financial Responsibility & Nationwide Market Facilities—Largest Unlisted Stock & Bond House on Pacific Coast
Leonards & Co.
728 So. Spring St. Phone 822-331

VISIT HOLLYWOOD ELECTRICAL HOME
On Cahuenga Ave.—at Odin St.
"Located Under the Cross"
Free—Open Daily 2 to 10

BY HOWARD C. KEGLEY

The big event of the California oil industry today is the annual banquet of the Chamber of Mines and Oil, which takes place at the Biltmore at 7:30 p.m.

The toastmaster will be W. R. Guiberson, vice-president of the Guiberson Corporation. Other speakers and the subjects of their addresses, will be: A. C. McLoughlin, president of the chamber, and vice-president and general manager of the Associated Oil Company, "The Year Past and the Future;" Floyd L. Root, State mineralogist, "The Mining Industry;" A. L. Weil, general counsel of the General Petroleum Corporation, "The Oil Industry and Politics;" David Roth, memory expert, "Memories of the Past."

The musical program will include Art Hickman's stringed sextet; musical readings by Miss Marion Boogar, and two parodies, "Let the Rest of the Wells Go Dry" and "Oil Wells," specially written for the occasion.

Jubilee Meeting Takes Place

Land owners of the West Side in Victor Valley, who hold beneficial interests in Victor No. 1, a wildcat well which is being drilled near Vivtorville by the Victor Valley Land Owners Oil and Gas Company, will have a mass meeting in Walker Auditorium Sunday at 1 p.m., to celebrate the completion of an eight-mile power line to supply the electricity needed to run the drill. Announcement of the meeting was made yesterday by George Hockersmith, one of the persons most active in the development of this project.

Another Basin Producer

Telegraphic advice from San Juan Basin yesterday was to the effect that a new producing area on the Navajo Indian reservation has just been proved up by the completion of a well on the Munoz lease which is located on the Rattlesnake Dome.

This dome is located twelve miles west of the Hogback structure where the Midwest Refining Company now has several wells on production. The Munoz well is reported to be making 250 to 500 barrels of 62-gravity oil and about 2,000,000 feet of wet gas per day, at about 821 feet.

Van Allen Well Flows

The Van Allen No. 5 in the Torrance field, situated on Palm street, just east of Eshelman street, was completed early yesterday, according to reports from the field. It is said to be making a flow which has been estimated at 1000 to 1200 barrels per day, the output being down to conserve gas pressure. The hole was cemented off at 3590 feet and drilled to 3800 feet.

Fire Fight Planned

G. C. Crew, chief of the Long Beach fire department, has been asked to officiate at a demonstration on the 12th inst. at 2 p.m., when the Western Fire Engineers will undertake to extinguish an oil-tank fire with plain water. The demonstration will take place at a point about 300 yards from the Seventh-street flood control channel bridge at Long Beach.

Drill Out Plug

The National Securities Oil Company, which is drilling a wildcat well near Orange Park in Orange county, has drilled out the plug at 4542 feet, according to officials of the company. The hole is reported to be 5115 feet deep, with what are said to be good showings of oil sand. If the water shut-off is approved by the State Mining Bureau a production test will be made immediately, it is said.

Completion Delayed

Completion of the Union Oil Company's Rosecrans well south of Athens-on-the-Hill will be delayed another ten days or two weeks owing to failure to get a successful water shut-off at the second attempt, according to officials of the company. A water test was made yesterday and the well swabbed wet, it is asserted. The well will be cemented again at once, according to officials.

Two New Wells

The U. S. Royalties Company yesterday brought in two wells with a total production of 1400 barrels, according to officials of the company.

U. S. Royalties No. 8, in the Signal Hill field near Linden and Spring streets, came in with a flow of 1000 barrels from 4800 feet, it is said. U. S. Royalties No. 21, in the Torrance field, was brought in on the pump, flowing 300 barrels per day.

Hole Abandonment

Ferdon & Vurpillat have decided to abandon their well in the northwest extension of the Santa Fe Springs field and are preparing to file abandonment papers with the State Mining Bureau, it was reported yesterday by William P. Vurpillat. He declares that the well had been drilled to 5390 feet with few showings of oil, in spite of the fact that it was cored carefully all the way. To satisfy stockholders the well was plugged back from 5390 to 3980 feet to test the productivity of showings at that depth, Mr. Vurpillat asserts, but the test confirmed the lack of productive formation.

The Ferdon & Vurpillat well is located on Telegraph Road, near the Santa Fe Chief and the M. & H. wells.

Two Good Completions

Two wells completed in the Signal Hill field yesterday added a total of 6000 barrels to the daily production of the field.

The new wells are Ramsey-City No. 2, on city-owned property, and the Shell Company Nesa No. 2, atop of Signal Hill property.

The Ramsey well is credited with an initial flow of 4000 barrels and will enrich the city treasury to the extent of $1856 a day if this flow continues. The well was drilled to the 5041-foot level. It is but a short distance from the Pan-American Anderson No. 2 and the Shell Alamitos No. 11, both big wells.

The Shell Nesa was completed at the 4375-foot level for 2000 barrels a day. It is flowing into the sump and company officials had not estimated its output last night, but it was judged to be near the 2000-barrel mark.

May Change Name

The designation of the district near Athens-on-the-Hill as the Rosecrans field is to be proposed to the State Mining Bureau by Chester Brown, head of the exploration department of the Union Oil Company, it was said yesterday at the Union offices. The district has been known as the Athens-on-the-Hill district, but this is regarded by some operators as too cumbersome, and there is a disposition in some quarters to honor Carl Rosecrans, owner of the pioneer lease, by perpetuating his name as the name of the field.

Crude Output Down

The daily average gross crude oil production of the United States decreased 3500 barrels for the week ended the 1st inst., totaling 1,834,900 barrels, according to the weekly summary of the American Petroleum Institute. The daily average production east of the Rocky Mountains was 1,238,800 barrels, an increase of 1750. California production was 646,100 barrels, a decrease of 5250.

Daily average imports of petroleum at principal ports for the week ended the 1st inst. were 318,571 barrels, compared to 258,428 barrels for the previous week. Daily average receipts of California oil at Atlantic and Gulf Coast ports were 193,714 barrels, compared to 189,714 for the previous week.

There were no changes reported in crude oil prices for the major districts midcontinent being quoted from $1 to $2 a barrel, according to the gravity of the oil; Pennsylvania crude, Bradford district, $4.50 a barrel, and all other grades $4 a barrel; Gulf Coast, $1.65 a barrel with some companies quoting grade B, $1.40 a barrel.

California crude ranges from $1 to $1.40 a barrel, depending upon gravity of the oil.

Water Zone Found

The Western Pacific Oil Company is drilling at 2310 feet in its wildcat well thirty-one miles east of Barstow on the Union Pacific Railway, according to official reports. At 2180 feet the drill found fifteen feet of salt water sand, it is said, but passed through it into a formation which is described as encouraging.

City Revenue Gain

A total of $127,639.40 will be received by the city of Long Beach from its oil royalties for February from city owned lands in the Signal Hill field. This is the largest revenue ever received by the city in any one calendar month and is more than $50,000 in excess of the January oil revenues, it is said. The large gain is due to the increased prices of crude oil at the wells.

CHICAGO EXCHANGE; PRICES, RANGE, SALES

[EXCLUSIVE DISPATCH]

CHICAGO, March 6.—Close of the Chicago Stock Exchange today. Furnished by Logan & Bryan.

Sales	Stock	High	Low	Close
400	Armour pfd.	82½	82	82
10	Do. Del. pr.	90	90	90
110	Katz	31⅝	31⅝	31⅝
250	Do. pr.	90	90	90
25	Bassick	35	35	35
11,945	Borse	32	31⅝	31⅝
300	Borg. Beck	28	27½	28
25	Bridgeport Mach.	10¼	10¼	10¼
[illegible]	[illegible]	[illegible]	[illegible]	[illegible]

CLOSING QUOTATIONS AT SALT LAKE CITY

[EXCLUSIVE DISPATCH]

SALT LAKE, March 6.—Closing quotations:

[illegible]

METAL MARKETS

Daily Review

[EXCLUSIVE DISPATCH]

CLEVELAND, March 6.—The Daily Metal Trade today says: [illegible]

METAL QUOTATIONS

[BY A. P. NIGHT WIRE]

NEW YORK, March 6.—[illegible]

PETROLEUM PROFITS

[BY A. P. NIGHT WIRE]

CHICAGO, March 6.—[illegible]

LOS ANGELES EXCHANGE

Stocks were in the grip of the doldrums yesterday on the Los Angeles Stock Exchange, the final prices exhibiting but little variation from those of the previous day. Practically the only movement of importance was in Goodyear Tire and Rubber preferred, which ran up to 92 in anticipation of favorable earnings in the forthcoming annual report.

Union Oil Associates slipped off ½ point to 54 3-4 and Shell Union lost 1-8 at 18 1-8. General Petroleum common declined ½ point to 42½, while Standard of California sold unchanged at 62 3-4. Globe Petroleum advanced ½ cent to 6.

Mining shares were as quiet as the oils. Richmond Consolidated reacted from 14½ to 13 cents, Telluride was off at 17, while Gold Dust was steady at 4 cents.

Pacific Electric 5s of 1942 sold up 1-4 to 85 1-4 and Edison 6s of 1944 advanced 1-8 to 101⅛. Great Western Power 7s of 1950 were up 1-4 at 103½.

Following are the closing quotations and sales:

BONDS

Sales—		Closing Bid.	Closing Asked.
......	Amalg. Sugar 7s, '37	100½	....
......	Amer. Fasters 7s, '36	102½	....
......	Associated Oil 6s, '35	97¾	97¾
......	Cal.-Haw. N.S.R. 7s, '37	103½	....
......	Cal. Pet. 6½s, 1933	96½	....
......	General Pet. 6s, '28	98	....
......	Do. 7s, 1931	104¾	....
......	G. W. Power 5s, '46	91½	....
[illegible]	[illegible]	[illegible]	[illegible]

MORNING SESSION

[illegible]

AFTERNOON SESSION

[illegible]

PRODUCE MARKET

DAILY MARKET REPORT

[illegible]

Gasoline

[EXCLUSIVE DISPATCH]

CHICAGO, March 6.—[illegible]

RAW SUGAR FUTURES

[illegible]

LATEST PRICES ON BUTTER AND EGGS

LOS ANGELES, March 6. Produce Exchange, closing prices: Butter, creamery, 50, unchanged. Eggs, extras, cases included, 25, unchanged; case count, 23½; unchanged; pullets, 22½; up ½. Cheese, California, 23, unchanged.

SAN FRANCISCO, March 6.—Butter, firm; extras, 49; prime firsts, 48½. eggs, steady; undersized pullets, 19½. Cheese, steady, unchanged. Butter fat, f.o.b., San Francisco, 52½.

CHICAGO, March 6.—Butter higher; creamery extras, 45¾; standards, 46; extra firsts, 45@45¼; firsts, 44@44½; seconds, 43@43½. Eggs higher; receipts, 10,429 cases; firsts, 23@23½; ordinary firsts, 21@22.

NEW YORK, March 6.—Butter firm; receipts, 9594; creamery higher than extras, 48@48¾; creamery extras, 92 score, 47½@47¾. Eggs, steady; receipts 30,033; fresh gathered extra firsts, 25¾@26; do., firsts, 24½@25; Pacific Coast whites, extras, 32@33; do., firsts to extra firsts, 28@31½; refrigerator best, 20½@21. Cheese irregular; receipts 8628; State whole milk flats, fresh, average run, 20½@21.

Steel Market Quiet; Outlook Is Promising

[EXCLUSIVE DISPATCH]

CLEVELAND, March 6.—With the exception of some conspicuous points, the steel market is quieter, says Iron Trade. Buying for forward delivery is under check and commitments are being made to represent the exact needs so far as they may be determined. With the discounting of future needs and attendant possibilities speculation is at a minimum. Since current consumption, to all indications, is running at a high gait, the conservative spirit of buyers is regarded as a favorable precedent to the prolongation of a healthy condition although mills are not able to accumulate the back log tonnage they would like.

The market reflects more questioning with possible business. The effects resulting from the disturbed political conditions at Washington, while having no bearing on underlying factors, manifestly contributes to the cautious sentiment.

Pig iron production in February, for the first time since October, rose above the 100,000-ton daily mark, and despite the shorter month showed a gross gain of more than 50,000 tons over January. The average daily production of February was 105,673 tons and a total production during the month of 3,064,536 tons.

The furnaces blowing in at the end of February numbered 262 which is a gain of fourteen over January, and operations are still climbing.

Although 1923 iron ore prices have not been reaffirmed by producers, it is understood that the quotations are unchanged. An inquiry for 250,000 tons for Ford Motor Company has been made, and it is estimated that the total consumption of iron ore for this company will reach 6,000,000 tons this year.

In measuring the extent of recent buying of railroad cars, total orders in February amounted to 41,348, the largest of any single month except March, 1923, since the wholesale purchase by the government in 1918, during the period of Federal control. The orders last March totaled 42,500.

Negotiations have been opened for 15,000 to 20,000 tons of steel for the preliminary requirements of the Cleveland union station. The ultimate steel requirements will probably amount to 60,000 to 75,000 tons. The Royal Dutch Shell Oil Company is negotiating for a 715-mile pipe line from Oklahoma to the gulf involving from 80,000 to 85,000 tons.

Pig iron prices still reflect some softness with buying running in quiet channels. The prospective continuance on a large scale of recent selling of French and Belgian steel on the Atlantic coast is not viewed as alarming. The Belgian mills are now withdrawing prices made to American buyers and have advanced them because of their filled up condition.

The iron trade composite of fourteen leading iron and steel products this week is $43.29, compared with $43.30 one week ago and $42.61 one year ago.

GOODYEAR TIRE
Have information of IMMEDIATE INTEREST to stockholders.
WILL SELL (Subject)
3000 Calvin Oil (Beatty) .11
10 Di Giorgio Fruit Units 42.50
10 Doble Steam Motors 7.50
[illegible]
WILL BUY (Subject)
[illegible]
E. H. Schiek & Co.
Members Los Angeles Stock Exchange
639 S. Spring. Metropolitan 2891.

SPECIAL NOTICE
[illegible]
WILL BUY
[illegible]
FOR SALE
[illegible]
500 Port Lobos .35
1000 Richfield Cons. .35
5000 Whitley Oil & Ref. .22½
1000 Trojan Oil .08
4 Fifty-Fifty Bid
25 Doble Steam Motor 7.75
500 Moreland Truck Com. 7.40
WE MAKE QUICK AND LIBERAL LOANS ON ALL ACTIVE STOCKS.
American Securities Co.
829 Story Bldg.
882-104 881-645

CAPITAL For Financing
Secured by Pleased Clients
Write or call upon our experts if you need large capital for any legitimate business in any locality.
Consult us if you wish to sell stock or present an offering to investors. We seek only legitimate propositions which will stand close investigation.
FINANCE YOUR BUSINESS
We will gladly discuss your financing problems with you free of charge and offer you valuable guidance and the strong co-operation of this entire organization. Our rich experience qualifies us to render a valuable service to those needing financing.
Bennett Financing Service
Walter M. Cookson, Secretary
1505 N. Western Ave.
Cor. Sunset Blvd.
Hollywood, Calif.

Harris & Company
Unlisted Securities
FOR SALE (Subject)
5—Julian Pet. $ 64.00
6—Twin Bell 47.00
25—Julian Common 30.00
8—Snowolene Oil 17.50
½—Miley Mills No. 2 110.00
WILL BUY
Julian Pico / Western Auto Sup. (P.)
Miley Mills No. 2 / Julian Pet.
Doble Steam / Julian Pump
And Many Others.
Suite 301 Mer. Natl. Bk. Bldg.
Phone 870-201

McLOUTH
Since 1906
Bonds—Real Estate
639 So. Spring – 62293

Can You Sell Your Stock?
There are certain well-defined rules for organizing companies and selling securities. The best possible issue may fail to sell through ignorance or neglect of these rules.
On the other hand, many less attractive issues have been successfully marketed by following them carefully.
This association has been formed in order to supply a knowledge of these rules to organizers and promoters of worthy enterprises, and to aid them in their financing problems.
We offer you the services of men of long experience in the organization and financing of corporations.
We can probably tell you if your issue will sell,—and if it will sell, we can help you sell it.
An interview will cost you nothing and may save you time and money.
HIRAM R. McTAVISH and associates
J. O. COTTON, Organization Specialist
E. J. TAYLOR, Director of Sales
521-525 Detwiler Building
412 West 6th Street. Phone 875-951

One Out of Every Seven
ONE out of every seven families in Los Angeles is a customer of BARKER BROTHERS, the largest retail home and office furnishing institution in the United States.
Earnings of this huge business are large and dependable. Net Profits for the last five years have averaged over 5½ times — and for 1923, over 10 times—total dividend requirements on the Company's Cumulative First Preferred Stock.
We recommend this issue for your investment.
Price 100 and Accrued Dividend
Yielding 7½%
M. H. LEWIS & COMPANY
Government, Municipal and Corporation Bonds
PASADENA CITIZENS NATIONAL BANK BLDG. LOS ANGELES · PHONE 872-721

"It is hard for an empty bag to stand upright." Benj. Franklin.
YOUR FINANCIAL BAG
will soon fill, if you invest your savings in Golden State Securities.
We make construction loans for a good commission. As soon as the building is complete, we sell the mortgage to a large Insurance Company. We repeat this operation as rapidly as possible. Figure for yourself the huge yearly profit from this turnover.
Our stock sells for $10.00 per share, receives 8% dividends from first profits and shares proportionately in all other assets and profits of the company.
DO YOU WANT MONEY?
We have it to loan if your security is good. Building loans preferred.
Golden State Securities Co.
GOLDEN STATE FINANCE CO., FISCAL AGENTS
706 SO. HILL, 8TH FLOOR PHONE 873-[illegible]

STANDARD OILS
STANDARD OIL OF INDIANA
Annual Report just out, shows net earnings of [illegible] for 1923. Dividend requirements are $2.50 a share. [illegible] a good addition to surplus.
For information write or call
STANDARD OIL DEPARTMENT
Aronson & Company
H. W. Hellman Bldg.
Phone Broadway 5750

BOND DEPARTMENT
Harris Trust & Savings Bank
Organized as N. W. Harris & Co. 1882. Incorporated [illegible]
HARRIS TRUST BUILDING, CHICAGO
Harris, Forbes & Co., New York — Harris, Forbes & Co., Ltd., Montreal
Los Angeles Representatives
410 Van Nuys Bldg.

G. E. MILLER & COMPANY
Phone 824-779 824-829
MUNICIPAL BONDS CORPORATION GOVERNMENT
Seattle Portland

WM. R. STAATS CO.
640 So. Spring St. Los Angeles
SAN FRANCISCO SAN DIEGO

Merrill, Lynch & Co.
MEMBERS NEW YORK, CHICAGO, DETROIT, CLEVELAND [illegible]
427-429 I. N. VAN NUYS BUILDING

BONDS—Municipal—Corporation—Public [illegible]
LOANS—Building and Real Estate
ROBERT MARSH & CO., INC.

NEW YORK STOCK EXCHANGE

Official quotations as reported yesterday to E. F. Hutton & Co., members of the New York Stock Exchange, 613 South Spring street.

NEW YORK, March 6.—Following are closing prices, sales, high and low quotations, net change today, and high and low for 1924 up to February 25:

—Feb. 25— High 1924.	Low 1924.	Last Div.	Stock—	Sales.	Open.	Low.	High.	Close, bid.	Net change.
82½	73½	6	Adams Express	....	....	....	....	79	...
12½	10	....	Advance Rumley	....	....	....	....	9⅝	+ ⅜
41½	28	3	Do. pfd	....	....	....	....	30	–1½
10½	6½	....	Ajax Rubber	200	8	7⅞	8	8	+ ⅛
1⅛	⅞	....	Alaska Gold	100	....	....	....	⅞	...
1⅜	⅞	....	Alaska Juneau	100	1⅛	1⅛	1⅛	1⅛	– ⅛
74½	67⅞	4	Allied Chemical	1,200	69½	69½	69½	69½	+ ⅜
50½	43	4	Allis Chalmers	300	45⅝	45⅝	45⅝	45⅝	+ ⅛
[illegible]	[illegible]	[illegible]	[illegible]	[illegible]	[illegible]	[illegible]	[illegible]	[illegible]	[illegible]
10½	4	....	Woolworth, F. W.	[illegible]	[illegible]	[illegible]	[illegible]	[illegible]	[illegible]
31½	25½	....	Worthington Pump	[illegible]	[illegible]	[illegible]	[illegible]	[illegible]	[illegible]

(Special dividends not listed.)
Total sales of stocks—812,100 shares.
Total sales of bonds—$11,405,000.

CAN YOUR TAXES BE CUT?

Series of Concise Articles on Cost of Government; Where the Money Goes and Why

BY JOHN F. SINCLAIR

[Copyright, 1924, in United States and Great Britain by North American Newspaper Alliance. All rights reserved.]

Chapter 5

ORGANIZING CONGRESS

Five large buildings in Washington provide working space for the great legislative department of the government of the United States, the branch which makes all the Federal laws—all except those made by the United States Supreme Court. The Capitol, the most magnificent building in Washington and one of the most majestic capitol buildings in the world, is the most important of the five. Begun September, 1795, and finished as it stands today in 1859, it represents a total cash expenditure of $25,000,000.

The Senate Office Building, in which all the offices of the Senators are located, is another. It was built in 1908 at a cost of $3,500,000. The House Office Building, in which all the offices of the members of the House of Representatives are located, was built in 1908 and also cost $3,500,000. The Library of Congress completed in 1897 at a cost of $7,000,000, is the fourth. The other is a large red-brick building given over exclusively to the printing office.

The legislative department of the United States government is the first one mentioned in the American Constitution. After a long and stormy debate the constitutional convention of 1787 adopted the bicameral system providing for two legislative houses—the Senate, to consist of two members from each State in the Union, and the House of Representatives, to consist of a varying number, depending on the population of each State. The Constitution required a Senator to be at least 30 years of age and a Representative to be at least 25.

HOW CONGRESS HAS GROWN

When the first session of the first Congress met in New York City, April 6, 1789, there were sixty-five Representatives and twenty-five Senators from thirteen States. This was a workable organization—it was not too large nor was it too small. But it was representative.

Since then the number of States has increased from thirteen to forty-eight; the number of Senators, from twenty-six to ninety-six. The population has grown from 3,929,000 in 1790 to 105,700,000 in 1920, and the members of the House of Representatives have likewise grown in number from the original sixty-five to 435 members.

The very growth of the membership of Congress seems to decrease its own efficiency. Both houses of Congress today—certainly the House of Representatives—have much too large a membership to do effective work.

The Constitution, with regard to the great legislative department of the government of the United States, makes two important provisions:

(1.) The Congress shall assemble at least once in every year; and

(2.) The Senators and Representatives shall receive a compensation for their services to be ascertained by law, and paid out of the Treasury of the United States.

Remember, the government of the United States is a government of delegated powers. It has only the power given to it by the thirteen different States. These States gave certain specific powers to it. These powers were enumerated in the Constitution so that no misunderstanding would ever arise. Here are the powers given to Congress as shown in the United States Constitution:

WHAT CONGRESS CAN DO

(1.) To lay and collect taxes, duties, imposts and excises; to pay the debts and provide for the common defense and general welfare of the United States; but all duties, imposts and excises shall be uniform throughout the United States.

(2.) To borrow money on the credit of the United States.

(3.) To regulate commerce with foreign nations, and among the several States, and with the Indian tribes.

(4.) To establish a uniform rule of naturalization and uniform laws on the subject of bankruptcies throughout the United States.

(5.) To coin money, regulate the value thereof, and of foreign coin, and fix the standard of weights and measures.

(6.) To provide for the punishment of counterfeiting the securities and current coin of the United States.

(7.) To establish postoffices and post-roads.

(8.) To grant patents and copyrights in order that science and the arts may be stimulated.

(9.) To constitute tribunals inferior to the Supreme Court.

(10.) To define and punish piracies and felonies committed on the high seas, and offenses against the law of nations.

(11.) To declare war, grant laws of marque and reprisal, and make rules concerning captures on land and sea.

PUBLIC DEFENSE

(12.) To raise and support armies, but no appropriation of money to that use shall be for a longer term than two years.

(13.) To provide and maintain a navy.

(14.) To make rules for the government and regulation of the land and naval forces.

(15.) To provide for calling forth the militia to execute the laws of the Union, suppress insurrections and repel invasions.

(16.) To provide for organizing, arming and disciplining the militia, and for governing them.

(17.) To exercise exclusive jurisdiction over the District of Columbia; also over all forts, arsenals, magazines, dry docks, and other needful buildings.

(18.) To make all laws necessary and proper for carrying them into execution.

LIVE-STOCK MARKETS AT VARIOUS CENTERS

[Furnished by Federal-State Live-Stock Market News Service, 303 Exchange Building, Stockyards.]

[illegible]

MARKET REVIEW

[EXCLUSIVE DISPATCH]

NEW YORK, March 6.—There were several movements of interest on the markets today. Financial attention was mostly directed to the franc's renewed decline, in which the rate for the first time went down below 4 cents with sterling again hardly moving but with the German market also weakening slightly for the first time in a month. The day's stock market advanced on a somewhat larger business, gains of 1 to 2 points being numerous. Cotton continued the recovery which began somewhat uncertainly with the opening of the week. The Federal reserve system's weekly statement showed few important changes but the week's further decrease in circulation brought that account close to February's low point and rediscounts based on government bond collateral fell to much the smallest total of the year.

The day's movement on the stock exchange was mostly limited to industrial shares, but the rails also displayed considerable strength. Apparently the higher prices were caused by purchases from speculators lately engaged in selling for an expected decline on the basis of the commotion at Washington. When Wall street suddenly recovered its own composure—thereby presumably foreshadowing the attitude of people in general toward the later absurdities of the Senate—the stocks had sooner or later to be bought back. In the day's bond market there was a series of singularly conflicting movements with large transactions again in the St. Paul securities at rising prices. As a whole, it was a market with no uniform tendency whatever, different bonds advancing or declining for reasons peculiar to themselves.

In the exchange market the day's decline of the franc was associated with the French bank's weekly statement, published today, which showed increase of 921,225,000 francs in the note circulation. This unusually large expansion carries the circulation to a high-record figure. The total of 40,265,900,000 francs now outstanding compares with a previous maximum of 39,645,000,000, in November, 1920, and with a low post-war record of 21,200,000,000 in March, 1922. Such a showing is on the face of things disturbing.

SHORTS RUN TO COVER

[BY A. P. NIGHT WIRE]

NEW YORK, March 6.—Resumption of pool operations and extensive covering by bear traders, who apparently acted on the theory that a number of stocks had been oversold, resulted in a further advance in prices in today's more active stock market. While net gains in a number of active issues ranged from 1 to 2 points, the general list failed to break out of the narrow trading area in which it has been moving for three weeks.

Commission houses reported that public interest in the market was still at low ebb, probably through fear of further unfavorable political developments in Washington.

Buoyancy of a number of high-priced industrials was one of the features of the session.

Strength of the tobacco issues was attributed to the activity of the Whelan interests in this issue.

Oils were bid up smartly in the early trading, on expectation of higher crude prices, but reacted from their top prices on the announcement that the government had brought suits to cancel the leases of the naval oil reserves.

Rails were firm despite the reported decrease in freight car loadings.

A big increase in note circulation was the primary reason for the latest drop in French francs to 3.95, the lowest on record. Belgian francs reacted in sympathy but the other foreign exchanges held relatively steady, demand sterling easing slightly to $4.29 5-8.

Call money ruled unchanged at 4 3-4 per cent. Time money and commercial paper rates were unchanged.

Total stock sales 792,000 shares.

Twenty industrials averaged 98.73; net gain .76.

High 1924, 101.24; low 94.88.

Twenty railroads averaged 83.99; net gain .37.

High 1924, 85.90; low 82.74.

CRUDE RUBBER MARKET

[EXCLUSIVE DISPATCH]

NEW YORK, March 6.—The crude rubber market was quiet today, but steady. Ribbed smoked sheets sold at 24⅝c; brown crepe, thin, clean, [illegible]; amber, No. 1, 24c, and Para up-river, fine, [illegible].

MINING STOCKS IN SAN FRANCISCO

[illegible]

STANDARD OILS

[illegible]

6%
Do Your Savings Earn 6%?
What rate of interest are you receiving on your money? Are you satisfied with the income your savings are bringing you?
6%—with safety proven by our record of 37 years without a loss to any investor—is offered you by our Investment Certificates. We absolutely guarantee to redeem them in cash at par with 6% interest to date of withdrawal.
Better investigate today.
Ask for Booklet "A"
SOUTHERN CALIFORNIA LOAN ASSOCIATION
[illegible]

E. F. Hutton & Co.
MEMBERS
New York Stock Exchange
643 South Spring St.
Ambassador Hotel
Alexandria Hotel
6406 Hollywood Blvd.
Long Beach
242 East 3rd St.
Direct Private Wires to All Markets.

A. A. HOUSMAN & COMPANY
515 West Sixth Street
618 South Spring Street
Resident Managers
Allan H. Craft
Gordon B. Craft
Members
New York Stock Exchange
New York Cotton Exchange
New York Coffee and Sugar Exchange
New York Curb Market
New York Produce Exchange
New Orleans Cotton Exchange
Chicago Board of Trade
San Francisco Stock and Bond Exchange
Los Angeles Stock Exchange
Associate Members
Liverpool Cotton Association
· PRIVATE WIRES ·

$2.00 a Barrel for Oil
30c a Gallon for Gasoline
Julian Petroleum
Doble Steam Motors
Union Mortgage
The Ten Great Standards
Durant of California
Twin Bell
Old Man Opportunity
These are some of the subjects reviewed in the Market News Letter for March. Off the press today. Your copy is free. Call, write or telephone.
R. H. DURST & CO.
804-5 Haas Bldg.,
Broadway at 7th Street,
Los Angeles, Calif.

FILE YOUR
INCOME TAX
RETURN
ERNEST A. STEWART
TRAINED INCOME TAX EXPERT
Advises, assists or compiles tax returns.
AN EXPERT OFTEN SAVES HIS FEE and protects against errors that cause additional assessments and PENALTIES. Trip to Federal building unnecessary. Return must be filed now.
Phone 827-747. 924-925 Washington Bldg.

LOGAN and BRYAN
636 South Spring Street,
Biltmore Hotel
Members all Leading Exchanges.
Private Wires
Pasadena, Santa Barbara, Coronado, Long Beach.

McDONNELL & Co
LOS ANGELES NEW YORK SAN FRANCISCO
Members New York Stock Exchange and Other Leading Exchanges
Telephone - 879-931
DIRECT PRIVATE WIRES

MONEY LOANED ON STOCKS & SECURITIES
LEGAL RATES—NO COMMISSION
EDWARD G. ELLIOTT CO.
Phone Metro. 4545 600 Merritt Bldg.

Safety and 6%
Open a Term Account With Wilshire Building and Loan Association
Get the maximum return and your money back when you need it.
3904 W. 6th St.

WHAT'S DOING TODAY

Mass meeting, Hollywood Public Library auditorium, evening. John Steven McGroarty will speak.

Lecture on "Christian Science," First Church, 1366 South Alvarado, 8 p.m. John W. Doorly, speaker.

Masonic Club luncheon, Alexandria, noon. Nathaniel A. Davis will speak on "Bringing the World Into Line."

Address on "Early History of California," broadcast over KHJ, The Times radio station, evening. Walter F. McEntire, speaker.

Address on "Crime," Temple B'nai B'rith, evening. Rabbi Edgar F. Magnin, speaker.

Los Angeles Chamber of Mines and Oil annual banquet, Biltmore, evening. Many speeches by prominent men.

Community Sing Society meeting, Patriotic Hall, 1816 South Figueroa, 8 p.m.

Boxing, Hollywood American Legion Stadium, evening. Marty Cross vs. Ray Long.

Co-operative Club luncheon, Paulais Cafe, 741 South Broadway, noon. George Barnes will speak on "Reforestation."

Exchange Club luncheon, Biltmore, noon.

Rotary Club luncheon, Biltmore, noon.

Annual all-breed dog show of Pasadena Kennel Club, Hill avenue and Colorado street, Pasadena, all day.

Loyal Woman's Sewing Society meeting, Patriotic Hall, 1816 South Figueroa, all day. Lunch at noon.

City Club luncheon, C. C. Chapman Building, Eighth and Broadway, noon. Community singing.

Minnesota State Society meeting, Music Art Hall, 233 South Broadway, evening.

Friday Morning Club meeting, Philharmonic Auditorium, Fifth and Olive, 10:30 a.m. Herbert L. Willett will speak on "The Bible in Modern Times."

Lecture on "Developing Your Personality," Trinity Auditorium, Grand and Ninth, 3 and 8 p.m. Elsie Lincoln Benedict, speaker.

Phi Kappa Psi luncheon, Alexandria, noon.

Title Insurance Company luncheon, Alexandria, noon.

Chamber of Commerce luncheon, Alexandria, noon.

Blyth Witter & Co. meeting, Alexandria, 5 p.m.

Owl Drug Company dinner, Alexandria, evening.

Electrical Craftsmen meeting, Alexandria, 7:30 p.m.

Playcrafters' meeting, 313½ West Third, evening.

Meeting of missionary women of all denominations to observe national day of prayer for missions, Trinity Methodist Church, Flower and Twelfth streets, morning and afternoon. Auspices of Woman's Missionary Federation of Los Angeles.

People's Civic Club meeting, Central Junior High School, 449 North Hill, evening. Nathan Newby will speak on "The New City Charter."

Meeting to discuss plans to enlarge city park system, City Club, C. C. Chapman Building, Eighth and Broadway, 6:30 p.m.

International print makers' annual exhibition, Los Angeles Museum, Exposition Park, 10 a.m. to 4 p.m.

California Society of Miniature Painters' annual exhibition, Biltmore, 9 a.m. to 6 p.m.

Free, permanent California exhibit, scenic motion pictures, State Exposition Building, Exposition Park, 10 a.m. to 5 p.m.

Concert, Westlake Park, evening.

Chess and Checkers, room 320, Union League Building, Second and Hill, 1 a.m. to 12 p.m.

Southwest Museum exhibit, Southwest Museum, afternoon.

Los Angeles Museum exhibit, Exposition Park, 10 a.m. to 4 p.m.

Illustrated lectures and scenic motion pictures, Chamber of Commerce, 10 a.m. to 4:15 p.m.

Dancing, Cinderella Roof, Sixth and Olive, evening.

Mission Play, San Gabriel, afternoon.

MOTION PICTURES:

Alhambra, Hill, between Seventh and Eighth—"The Virginian."

[illegible]

STAGE:

[illegible]

VARIETIES:

[illegible]

That a woman may enjoy the privilege of changing her mind, wrist watches now are made so that they can also be worn on the finger or hung from a ribbon around the neck.

PASADENAN IN EAST IN ESTATE LAWSUIT

ACCOUNTING SOUGHT FROM TRUSTEES IN ACTION IN ST. LOUIS

Gustav A. Franz of Pasadena is in St. Louis in the interests of a suit for accounting of a $3,000,000 estate left by his father, E. D. Franz, wholesale grocer, who died in 1898. The suit to compel an accounting by the trustees was filed by one of the ten living children. The widow and two daughters and a sister live at 2607 East Ocean Boulevard, Long Beach.

BUSINESS BREVITIES.
[Advertising]

The Times Branch office, 621 South Spring street. Advertisements and subscriptions taken. Telephone Metropolitan 0700.

TIMES' CIRCULATION REPORT
February—1924

STATE OF CALIFORNIA, COUNTY OF LOS ANGELES, SS.:

Harry Chandler, General Manager of the Los Angeles Times, being duly sworn, declares upon his oath that the following is a true and correct office record of the daily circulation of said newspaper for the month of February, 1924:

FEBRUARY—1924

[illegible]

HARRY CHANDLER, General Manager, The Times.

Subscribed and sworn to before me this 1st day of March, 1924.

ARTHUR CRUM, Notary Public in and for the County of Los Angeles, State of California.

ROSA PONSELLE'S
First Victor Record

Aida-Ritorna vincitor (Return Victorious) (Verdi) In Italian
Aida-O patria mia (My Native Land) (Verdi) In Italian
Victor Red Seal Record No. 6437

Good News for all Victor Record buyers. Distinguished soprano of the Metropolitan Opera joins ranks of great Victor Artists. Watch for her new Records. Hear this one today.

RICHARDSON'S
727 WEST SEVENTH STREET

REDUCTION SALE OF NURSERY STOCK

—Practically our entire stock on sale at from 25 to 50% less than our regular prices; stock includes all kinds of plants; ferns; rose bushes. Also fruit trees of all kinds, 75c up.

NORTH VERMONT NURSERY
1426 No. Vermont Ave.
Corner Sunset Blvd.

Importers Retailers Est. 1886
Myer Siegel & Co.
617-619 S. Broadway
Telephone 87-3531
Women's Misses' Apparel

A SPECIAL PRICE ON BRASSIERES 95c

An exceptional value for this lot of brassieres which come with the hook back, mesh top and an *elastic* waist line.

Sizes 34 to 42 (inclusive)

Phone 874-121 for
MOVING STORING PACKING SHIPPING
Birch-Smith Furniture Co
Fireproof Storage Dept.
3625 So. Grand Ave.

"Cheer Up" You can still get QUALITY at the
EXCLUSIVE CLEANERS AND DYERS
AVERILL-MORGAN CO.
INCORPORATED
Main Office and Plant, 820 East Sixteenth Street
Los Angeles, Cal. Telephones 287-757, 263-917.
"A call will bring to your door a Courteous Representative"

Physician's Equipment for Sale

Oxygen Vapor, Magnetic Wave, Thompson Plaster Cabinet Vibrators, Lenco Lights, Eye Test Apparatus, Library Massage Tables, Instrument Case, Scales, Auto Hemic, etc. Retiring from practice.

1307 East Ocean Blvd., Long Beach
Phone 31216.

We Cut the Freight!

500 Pounds to 15,000

If your shipment of household goods is only 500 lbs. or if it's 15,000 lbs., you'll find that we can save you good dollars and cents by shipping your goods in L. A. Warehouse cars. Phone and compare.

L. A. WAREHOUSE CO.
(Do not confuse with transfer Co. of similar name)
Phone No. 879-431 316 Commercial Street

COOKING—HEALTH—HOUSEKEEPING

These are some of the subjects covered in free publications issued by the United States Government. The LOS ANGELES TIMES Washington Information Bureau secures these booklets for readers, charging nothing except the return postage. See announcements every day or so in the news columns of THE TIMES.

THE WEATHER
(Official Report)

[illegible]

LOCAL FORECAST

For Los Angeles and vicinity: Fair Friday.

[illegible]

VITAL RECORD

MARRIAGE LICENSES

[illegible]

BIRTHS

[illegible]

DIVORCE SUITS FILED

[illegible]

DIVORCE DECREES GRANTED

[illegible]

NATURALIZATION PETITIONS

[illegible]

OFFICIAL DEATH LIST

[illegible]

DEATHS

[illegible]

Real Wrought Iron Lighting Fixtures
At Bargain Prices

This beautiful line of wrought iron fixtures was designed and manufactured by us under our new system of volume production. This method makes it possible for you to buy quality fixtures — at "better than wholesale." Prices quoted do not include bulbs.

For Living-Room
A handsome 5-light, wrought iron ball lamp fixture. The regular retail value is $37.50. Extra special, now only $19.75

For Dining-Room
A splendid piece to match the living-room fixture illustrated. Elegantly finished in polychrome rust. Regular retail value $40.00. A wonderful bargain at... $23.75

Candle Bracket
Another fine match piece, made to harmonize with the other fixtures offered here. Retail value $8.50. Special $4.45

To take advantage of these splendid values, place your order early.

BEACON LIGHT COMPANY
"Everything Gas and Electric"
710 South Hill St.
Phone—873-841

ABOUT THE NEW BOOKS

What is said and who is saying it, together with sane comments and criticisms—the Book Review department of the SUNDAY TIMES.

The Finest Store in America
An Extraordinary Event
VOGUE COMPANY
BROADWAY AT EIGHTH
of Unusual Importance

Sale of Necklaces
of Semi-Precious Stones

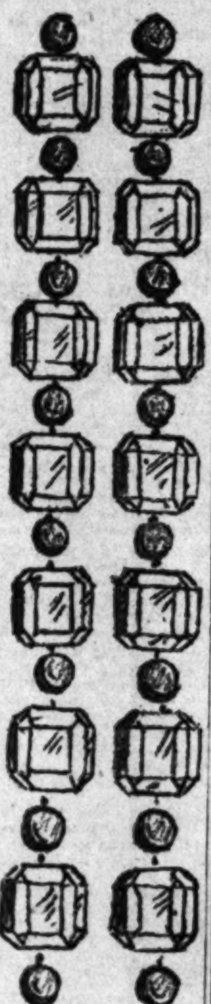

Today Only!

Beautiful, Perfectly Cut Strands from Foreign Countries at

Savings of at Least 25%

INSPECT this gorgeous collection of beautiful perfect cut necklaces of brilliant semi-precious stones. Perfectly graduated. This is new merchandise and we are indeed fortunate to be able to offer these superb necklaces at such little prices.

LANTERN BIRD CAGE ROUND AND CUBE SHAPES

$22.50 to $220.00

Ordinarily they would sell at much higher prices.

For: Mother, Sister, Daughter, Wife, Sweetheart, Bride

For the Woman who would select beautiful Jewels to match her costume.

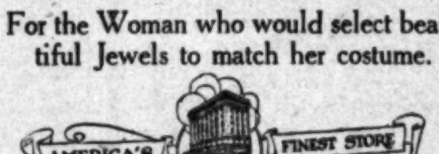

Amethysts from the Andes and Caucasus; Rose Quartz from Northern Spain; Rock Crystals from Europe and the Orient; Amazonite or South American Jade; Cornelians in all shapes and sizes; Topaz from South America and Spain. Also Pumy Lapis, Agates, Malachites.

27, 30, 36, 42-inch Lengths.

NOTE:—For One Day Only!

Teeth as Low as $5
Best Set $7

[illegible]

DR. FAIRFIELD
536 S. Bdwy.

Yellow Cab
PHONE
87-2211

[illegible]

DEATHS

FUNERAL NOTICE

LODGE NOTICE

FUNERAL DIRECTORS

CEMETERIES

FLORISTS

MONUMENTS

MAN WHO CUT COW'S TONGUE PAYS FINE

Southern California Interests. | Editorials—News—Business—Society—The Drama.

The Los Angeles Times

Vol. XLIII. | FRIDAY MORNING, MARCH 7, 1924.—PART II. 22 PAGES. | POPULATION

AGENTS CALLED IN DOLLEY CASE

Former Prohibition Men Are Subpoened

Declared to Have Attacked Chief's Integrity

Ordered to Appear With Office Records

Subpoenas duces tecum were received by United States Marshal last night for service upon former Federal prohibition agents and an attorney commanding them to appear this morning before the Federal grand jury to testify concerning their asserted part in the recent attack upon the integrity of State Field Chief of Federal Prohibition Dolley.

Those named in the subpoenas are Patrick J. Cooney, an attorney, 514 Black Building; Earl Miller, now an attorney, but formerly in Federal prohibition service; Fred Lloyd, Cable Apartments, former agent dropped from the rolls by Dolley; Frank S. Lanham, discharged agent, now a city fireman at the East Fifth street and Maple avenue firehouse. These men were ordered to bring with them "all affidavits or papers of any kind relating to alleged actions and statements of Harold H. Dolley during his term as Federal prohibition agent, and particularly all affidavits, or photographic copies of the same, purporting to bear the signature of former prohibition agents."

Sam Rutter, State director of prohibition, and Dan O'Leary, George Cole, Louis Remegie and C. P. Tyson, agents in the Los Angeles office, were also subpoenaed. Rutter is Dolley's chief, while the other four agents have been working under Dolley.

NEAL NOT CALLED

The issuing of the subpoenas indicated that the United States Attorney's office and the Federal grand jury have taken heed of the charges which have been made against Mr. Dolley and the conduct of his office by the dismissed agent, F. C. Neal, the agent whom Dolley forced to resign, and who some weeks later was arrested and charged with smuggling whisky at Santa Monica, was not served with a subpoena. It was pointed out he thus will not be able to claim immunity as a grand jury witness as he will shortly be brought to trial. Neal is declared to have given Cooney an affidavit alleging that Dolley engaged in "wire-tapping" in the pursuit of bootleggers, and asserting that office funds had been misapplied. The other three agents who left the service are said to have furnished affidavits to Cooney, who in turn is reported to have turned them over to a San Francisco newspaper which has been carrying on an attack against Director Rutter and his assistants.

"SHOWDOWN" SEEN

The move of U. S. Atty. Burke, Ben Herron, his chief assistant, and members of the grand jury is declared to operate as a "showdown" to determine if the ex-agents' charges are true, in which case the grand jury will take action, or, if they are false, thus dispose of them once for all.

Cooney will be rigidly questioned to determine what his interest may be in taking affidavits against Dolley, as he is not attorney of record for Neal or any of the other ex-agents, it is stated. As he is not attorney for Dolley, he will thus be forced to reveal what information he has concerning the Federal official, as he cannot claim the privileged relation of an attorney and a client, it is pointed out.

Intelligence Agent Oftedahl, to whom affidavits were made, and who has been conducting a departmental investigation, stated that the grand jury quiz would not affect his affairs. Mr. Dolley declined to make a statement, his lips being sealed" by department rules, but appeared to take the pending investigation with pleasure as an official clearing of his name.

Comedian's Wife Tells Sad Experience

Mrs. Sydney Chaplin as She Was and as She Is

Left picture shows the troublesome nose before any beauty alterations began. At the right is a profile showing some of the nose's peculiarities that developed after the surgeon had worked on it.

WOBBLIES IN RIOT AT CITY JAIL

Police Subdue Leaders; Jailers Beaten Trying to Stop Ribald Talk

A riot in the Wobbly tank of the City Jail last night was quelled by fifteen policeman armed with nightsticks after the prisoners had beaten four jailers. About 100 prisoners, thirty of whom are in jail on charges in connection with I. W. W. and Communist activities, took part in the riot. Before it was put down Chief Night Jailer Tom Gray had been beaten badly and numerous of the prisoners had received bloody noses and blackened eyes.

The attack on Jailer Gray followe his attempt to prevent the prisoners from using profane and foul language in referring to persons who were conducting religious services in the jail..

One of the prisoners, John Ellitot, 26 years of age, was kicked in the stomach and had to be attended at the Receiving Hospital.

After the riot the Wobblies and Communists were placed in separate cells.

W. C. McLAUGHLIN HUNTED

Police yesterday were asked to find William C. McLaughlin, whose brother, Tom McLaughlin, died a few days ago at Bingham, Utah. The request came from Mrs. V. A. Hoffman, sister of McLaughlin, who lives at Council Bluffs, Iowa.

BEAUTY QUEST RUINS NOSE

Mrs. Sydney Chaplin Fears Operation May Mar Her Face for Life; Threatens Suit

A dip at the tip of a nose which was to have been made perfect by an operation is the cause of serious concern to Mrs. Sydney Chaplin, wife of the motion-picture comedian, it was learned yesterday.

Mrs. Chaplin had a nose operation performed during the first week of January, she says, and the result has been far from satisfactory to her. What was to have been a line of pure beauty has proved to be marred by a sharp dip at the end. There are also indentations and puckers where firm flesh ought to be, Mrs. Chaplin says.

In addition to these imperfections, she declares she has suffered agony for weeks from an infection to the injured feature, and has been compelled to spend ten days in bed.

Ordinarily, it is explained, an operation such as the one Mrs. Chaplin underwent, can be expected to be completed in one sitting and to result in a few week's soreness at the worst. But after this the tissues are supposed to have knitted, leaving a perfect nose, where once was excess cartilage.

The wife of the actor fears she is permanently disfigured, she says.

"I went back for a second and a third operation, but there is still a deformity," Mrs. Chaplin declared yesterday. "I have suffered terribly for seven weeks. My nose became swollen to several times its natural size; it sank in the most unexpected places, and dropped off sharply at the tip."

Mrs. Chaplin declared she called up one of her friends who had recently undergone a similar operation, and poured out her fears. The friend advised another doctor, and acting upon this, Mrs. Chaplin said she saw another physician who alters noses.

At present she wears a bandage most of the time across her nose, which is now less swollen than it was, but is still painful.

"I hope it can be remedied," Mrs. Chaplin said. "My new doctor says he will have to take cartilage from behind my ear and fill out my nose. And formerly, where I had a perfect bridge, I have now a much altered one. It is all too terrible."

Mrs. Chaplin has already consulted an attorney about bringing a suit against the surgeon who performed the operations on her nose. She is reported to be asking a large amount for the asserted damage and suffering caused her.

Los Angeles at Top in Number of Auto Deaths

Los Angeles county led California in automobile deaths in 1923, according to the California State Automobile Association's announcement yesterday. The total for this county was 456, compared with 102 for San Francisco county, the next highest.

The total for California was 1364, an increase of 25.7 per cent over 1922. This is compared with a 34.7 per cent increase in automobile registration.

Other figures were: Alameda, 101; Fresno, 80; Orange, 49; Santa Clara, 46; San Diego, 44; San Joaquin, 42; Sacramento, 39; Kern, 33; Tulare, 28; Contra Costa, 27; Ventura, 25; San Bernardino, 22; Riverside, 22; Merced, 19; San Mateo, 18; Sonoma, 18; Stanislaus, 17; Monterey, 16, and Santa Cruz, 14.

NEW INDUSTRIAL CENTER IS PLAN

District Less Than Mile West of San Fernando

Outlines Given at Meeting Held at Hotel

Large Area to be Used for Factories

A new industrial center in the San Fernando Valley is to be developed by Merrick & Ruddick, real-estate operators, the Southern Pacific and citizens of the valley, it was announced last night at a meeting at the Hotel Porter in San Fernando. Attending were representatives of the chambers of commerce of the valley, city and county officials, representatives of the railroad and real estate operators.

Plans for the district were outlined by Robert L. Ruddick and C. R. Smurr, industrial agent of the Southern Pacific. The purpose of developing a new site for factories and industries in the Los Angeles district was declared to be an effort to fill the need for cheap sites so that Los Angeles may compete with factory cities of the Middle West. Many factory sites in the metropolitan district of Los Angeles are too high to be attractive to outside industries, it was asserted.

SURVEY IS PLANNED

Experts have been retained by the railroad and the real estate company to make a complete survey of the district. A residential section will also be laid out.

United action of property owners in the district has been obtained, the speakers said. Through an agreement with the Southern Pacific the maximum selling price of land in the district has been fixed at $3000 an acre. This figure will include all improvements and will be in effect for three years so as to discourage speculation. Sales will be made exclusively to manufacturers and those seeking industrial sites, it was declared, who must commence actual construction work within eight months after purchase.

The district will be entirely within the corporate limits of Los Angeles. Connection with water, gas, lights, oil pipe lines and industrial lines of the Edison Company is posible at the present time, Mr. Ruddick said.

TO START TRACK WORK

The property will be served by drill tracks run two miles in length from Sylmar, on the Southern Pacific main line.

Mr. Smurr declared that the Southern Pacific plans to commence work immediately on double-tracking the entire distance to San Francisco, ultimately making it a four-track system. The engineering survey has been completed by the railroad, he said.

The proposition is expected to result in action by the Interstate Commerce Commission, he said, to make transfer shipping charge rates the same to the new district as to Wilmington and similar points.

Several industries are contemplating entering the new district and development of the section will be rushed, the speakers declared.

The district is situated about three-quarters of a mile west of San Fernando. It includes 800 acres with 500 acres more to be placed in reserve for future development.

CELL MENACE IS HOPE FOR OTHERS

Awaiting Quiz Result

Mrs. Carmen Mendivil and her two children in top picture. At right is Hubert Kittle, under arrest. A. L. Manning is shown below.

QUIZ MAY FREE DAD AND MATE

Wife and Children of Man Imprisoned in Arcadia Bank Hold-up See Hope

Only vaguely understanding what it is all about, Mrs. Carmen Mendivil, despite the pressure of poverty and the burden of two tiny children awaits in patience the day when her man will be released from San Quentin to set up their home again.

The agencies of the law are sifting charges that Salvadore Mendivil and two companions now in the penitentiary for the robbery of the First National Bank of Arcadia, are the victims of conspiracy which put $10,000 into the pockets of present and former-deputy sheriffs, police officers, an attorney and underworld characters. Meanwhile Mrs. Mendivil does laundry and house-cleaning work when she can. Some weeks she earns as much as $10. Some weeks she earns nothing.

Fortune has not wholly deserted Mrs. Mendivil. Her brothers, Nicholas and Alexander Moreno, furnish a place for her and her children to live. Their establishment at 4937 Fisher street, consists of three rooms and a shed kitchen.

An attempted explanation of the grand jury investigation of her husband's case left Mrs. Mendivil totally unmoved yesterday. The English words of her informant meant next to nothing to her. She has never believed anything else than that he is innocent. "We wait. He come home some day," she remarked patiently, while little Salvadore, 5 years of age, and Pedro, 2, started at the man who had come to take their picture.

BONDS WIN ON RECOUNT

After a recount of the votes of the Santa Monica election of December 4, 1923, in Judge Smith's court it was announced yesterday that the $1,000,000 municipal water works system and the $90,000 library had carried by the necessary two-thirds.

AIR DARE-DEVIL IS HELD IN CRIME TRUST INQUIRY

Grand Jury Takes Up Charges of Intrigue and Frame-up by Peace Officers

Operations of an asserted crime trust, officered and directed by present and former police officers and deputy sheriffs and noted underworld characters, were revealed sensationally yesterday with the arrest of one man and a hurried presentation of what is declared to be the most involved of criminal intrigues to the grand jury.

The man arrested yesterday was Hubert Kittle, noted dare-devil aviator and former special investigator of the police department. He was taken into custody at his home 618 Milton street, by Assistant Chief Criminal Deputy Hots and Deputy Sheriff Dewar, and is being held incommunicado.

YEAR OF INVESTIGATION

The investigation, which has been underway in its various phases for more than a year, has centered around the robbery of the Arcadia State Bank on April 5, 1922. Under the personal direction of Sheriff Traeger, Undersheriff Biscailuz and Chief Criminal Deputy Wright unearthed enough evidence to start placing it before the grand jury yesterday.

Seven witnesses were examined yesterday in the grand jury inquiry, which is being directed by Dep. Dist.-Atty. Burke. Following this the hearing was continued until Tuesday.

Following the robbery of the Arcadia bank, in which $4000 in cash and $6000 in negotiable bonds and American Railway Express money orders were taken, four Mexicans were arrested by former Chief Criminal Deputy A. L. Manning, Deputy Sheriff William Bright and Constable William Hamblin of Azusa. Three of these, Salvadore Meudivid, Brulio Galindo and Jose Hernandez, were later convicted and sentenced to twenty-five years' imprisonment at San Quentin penitentiary. The fourth man, Juan Jiminez, died before sentence.

ALLEGES FRAME-UP

At the trial of the Mexicans, Deputy Sheriff Frank Dewar created a sensation when he refused to testify because, he averred the charges against the quartet had been "framed."

In the present investigation, which is based on numerous admissions from underworld characters and others, the same theme appears as one of the primary factors. Chief Criminal Deputy Wright is convinced that the Mexicans are not guilty of the crime for which they were convicted, and that the real bandits were allowed to go free.

In May, 1922, shortly after the Mexicans were convicted, and while Manning was chief of the criminal department of the Sheriff's office, it was learned that traveler checks of the American Express Company in excess of $1000, which were a part of the checks stolen from the Arcadia bank, had been negotiated at Tijuana and at San Diego. Manning and former Deputy Sheriff Robert Couts conducted the investigation of the passing of these checks.

BYRNES NAMES KITTLE

J. W. Byrnes, former operator of the Foreign Club at Tijuana, a notorious resort below the Mexican border, cashed some of the checks May 5, 1922, and so testified yesterday before the grand jury. He had previously told the investigating officers that $500 worth of travelers' checks were tendered to him by Hubert Kittle and a man introduced to him by Kittle as G. McDonald. These checks were signed and countersigned "G. McDonald." Byrnes stated to the officers that he also cashed $500 more of these checks the next day at San Diego, at Kittle's room in the Waldorf Hotel. On his trip to the southern city, according to the officers, Kittle was accompanied by his wife, Mrs. Dorothy Kittle, and by Mrs. L. C. Stockton of Los Angeles. Others who cashed some of the checks bearing the name of "G. McDonald" were Tom O'Connor of the Savoy Garage, and Samuel M. Fain of the S. H. Price Company, San Diego, investigating officers declare.

MANNING INVOLVED

Sam "Old Man" Lawrence, another witness at the hearing, told the officers that he furnished the information to Manning that resulted in the recovery of $600 worth of the stolen travelers' checks. Deputy Sheriff J. B. Fox made an investigation of this information, which resulted in his finding of the checks buried in a yard at Compton. These were turned over to Manning, and were found in his desk after he was removed from office, according to Chief Criminal Deputy Wright, his successor.

One of the points under investigation is that at no time during the trial of the Mexicans for the robbery was mention made of the finding of the traveler checks or their negotiation at Tijuana and San Diego. Dep. Dist.-Atty. Burke, who prosecuted the quartet said that he was not informed of the discovery of some of the checks or that some of them had been passed.

"For more than a year I have had very strong suspicions that the men convicted of robbing the Arcadia bank were not the right men," Burke said yesterday. "However, as a result of my investigation I am not yet willing to admit that they were entirely dissociated with the robbery. They may belong in the penitentiary,

(Continued on Page 2, Column 1)

POWER BUREAU GRAB VOTED

Council, by One Ballot, Gives Away St. John Street; Criswell's Lobbying Bill $587

Poor little St. John street! Once upon a time it had a great future. Industries were being established on all sides and the day approached when St. John street, which is in the North Main street industrial section near the Los Angeles River, was apparently going to play an important part in the manufacturing growth of the city by affording room for these industries to be served by a railroad spur track laid in the street.

But poor little St. John street was killed off in the bloom of its youth yesterday. The Municipal Bureau of Power and Light did it. The bureau wanted St. John street for the purpose of storing poles and poles to be installed ... if the political Power Bureau ... recovered from financial ap... and the bureau quits ... its revenues for lobbying ... for officials to Washington, ... bands and marcel waves ... women boosters for the ... annual billion-dollar bond ...

So the Bureau of Power and Light took advantage of a dark and stormy night and "grabbed" St. John street from Power street to the Los Angeles River, fenced it off, regardless of the law, the city charter, the California civil code, the Federal Constitution, the Magna Charta and a rather well-known commandment which says something about "Thou shalt not ..."

Now near-by property owners apparently not being members of the Municipal League and the Power League which believe that the Power Bureau can do no wrong most inconsiderately objected to this burglary by the bureau. The Councilmen have postponed for weeks the action requested by the Power Bureau to legalize the "grab" until yesterday. Then the roll was called on denying the protests of property owners against the street grab and the bureau won by a single vote. The roll call was, for the "grab": President Workman and Councilmen Criswell, Mallard, Sanborn and Wheeler (3;) opposed, Councilmen Allan, Baker, Gregory and Mushet (4.)

After the vote was announced, Councilman Allan said: "You have voted away $100,000 worth of the city's property."

During the discussion over the street "grab" Councilman Mushet verbally "spanked" Chief Engineer Lorentz of the Board of Public Utilities for inserting a paragraph in a report on the St. John street matter in which, Mushet charged, Lorentz had gone out of his way and exceeded his authority in order to make a political speech in favor of the Power Bureau. Lorentz said in effect, that the use of the street by the bureau was of value in maintaining public ownership of electric power facilities.

Councilman Criswell, later during yesterday's session of the Coun-

(Continued on Page 2, Column 6)

TODAY'S BIBLE TEXT

HE WILL SWALLOW UP death in victory; and the Lord God will wipe away tears from off all faces; and the rebuke of his people shall He take away from off all the earth: for the Lord hath spoken it.

—Isaiah xxv:8.

Court Upholds Conviction in Perjury Case

Conviction of Victor Forterice on a charge of perjury has been affirmed by Division One of the Second District Court of Appeal. Forterice, when obtaining a marriage license in Orange county, swore that his intended bride, Jennie Patt, was 19 years of age, when in reality she was declared to be only 17.

The appeal was based upon the contention that no public offense had been committed and that the laws on perjury were not intended to apply to such a case. The Appellate Court holds that any falsehood under oath before any official is perjury and that the law makes no distinctions or limitations involving the nature of the proceedings or the motives of the witness. The decision was written by Justice Conrey, with Justices Curtis and Houser concurring.

In the Forthcoming

Sunday Times

Says Bolshevism Kills Bolshevism

How this problem is solved in one of Europe's new republics.

Has Dead Robber Returned?

Desperate deeds of highwaymen and robbers in United States attributed to reincarnation of Robin Hood and his outlaws.

Says Psychology Is "Bunkology"

Dr. Jogesh C. Misrow, famous educator from Calcutta, takes issue with psychoanalyists who contend that suppression of instincts causes nearly all our miseries.

Highest Human Footmark

Thrilling chapter tells how Mt. Everest expedition reached world's record altitude of 27,300 feet.

How Lions Act in Jungle Fire

Lioness and mate lose all sense of fear in effort to save cubs.

Saxophone 18½ Feet High

Gigantic instrument weighing 500 pounds pictured in Sunday Times Rotogravure Section.

"Gracie Good Night"

Another of the popular London Limehouse stories by Thomas Burke.

Every Day 10,000 Take 15-Cent Bath

Noted traveler takes Sunday Times readers on sight-seeing trip to capital of Bulgaria.

New Method to Check Memory

Stephen Leacock outlines an amusing system for remembering convention delegates, phone numbers, United States Presidents.

What's In a Coincidence?

A new Booth Tarkington story shows how a girl's answer may hang in the balance when choosing between two men.

Queer Problem for Local Stores

Tourists arrive by train, rush to stores and expect to carry away costly goods on credit. The telegraph often reveals that the notables in whose name an account is sought are wintering in Monte Carlo or elsewhere.

"My Goodness, What's That?" Asks the Tourist—

Why, that's one of the new style real estate offices. They come in every size and color, with the King Tut model in the lead. One office in Hollywood is a miniature feudal castle, said to have even a torture chamber, which, however, is exhibited only to "prospects."

CHANCE TRIPS SUSPECT GANG

Talk on Beach Leads Officer to Arrest Eight Asserted Bandits; Six Others Caught

A chance acquaintance struck up on the beach at Ocean Park several weeks ago between Detective Lieutenant Hoy and a World War veteran undergoing treatment at Sawtelle Soldiers' Home yesterday led to the arrest of eight bandit suspects believed to be implicated in a large number of robberies here and in the Bay district.

At the same time Assistant Captain of Detectives Cahill and Detective Lieutenants Evans and Post, following up another lead, took into custody six other bandit suspects who are believed to have been operating here in a gang and to have robbed a number of safes. Three of the suspects rounded up with this asserted gang already have been identified by a number of bandit victims, detectives said.

SAID TO BE LEADER

Newton Delffs, 28 years of age, is the veteran who made a confidante of Detective Lieutenant Hoy and attempted to enroll him in his gang, police say. Delffs was the directing genius of the band, according to detectives.

Early last week, according to Hoy, Delffs confided to him that he and other members of the bandit ring had worked out details of a plan for robbing the Ascot speedway. The proposed hold-up, it is asserted, was to have been staged last Sunday. Hoy stated he was at the speedway and saw Delffs and the other men there. He stated he put in a call for an automobile load of plainclothes men, but that a number of uniformed officers were sent out by mistake. The asserted bandits, seeing the officers there, according to Hoy, became frightened and did not carry out their plan.

The other men under arrest are Arthur A. Kemp, Charles L. Dearing, Charles Gibson, Rickie Malone, Louis C. Kolb, Frank Gorman and H. R. Perkins. They are all charged with suspicion of robbery and efforts are being made to have them identified.

The six men arrested by Capt. Cahill and Detective Lieutenants Evans and Post are Nathan Firscell, K. Y. Hall, A. J. Clark, A. A. Wright, E. J. Davis and L. V. Mahoney. The detectives stated that Firscell had confessed stealing the safe from the Republic Theater here a few months ago and to carrying it to the Los Angeles River bed, where it was forced open and a small sum removed.

IDENTIFIED BY VICTIMS

Hall, Wright and Davis, the officers stated, had been identified by Mr. and Mrs. B. T. Massey of 612 San Julian street as the three men who held them up last Tuesday night and robbed them of a sum of money. They also were identified by Mr. and Mrs. W. H. Denny of 524-B Towne avenue as the three men who robbed them, according to detectives.

In a raid on a number of pool halls and rooming-houses on the East Side police yesterday also arrested twenty-three men, who were all booked on suspicion of robbery and suspicion of burglary. A number of the suspects are said to be wanted in other cities and efforts are being made to have them identified.

A SNAP!

"Fine car you have, Eddie. New?"

"No—used, but it's sure a dandy car."

"Set you back much?"

"No, it was a snap—small payment down—the rest pay as you ride."

"Where'd you find it?"

"In Times Want Ads"

Times Want Ads

AIRMAN HELD IN CRIME QUIZ

Hubert Kittle Arrested as One of Underworld Ring

Sheriff Traeger Has Evidence Ready for Jury

Expects Indictment of Past and Present Officers

(Continued from First Page)

but I believe that there are others that belong there with them."

INFORMER TO TESTIFY

The search for the true facts surrounding the bank robbery also disclosed that an informant had advised the Sheriff's office of the whereabouts of some men now suspected of being the actual bandits. Reports on file in the office show that some of these men were later taken into custody by Deputy Sheriff Bell while he was head of the narcotic squad, and members of the police department. These men were later released upon orders to the narcotic-squad, Bell declares. It is expected that he will be one of the most important witnesses to appear before the grand jury when the hearing is resumed.

Another witness yesterday that shed light upon the ramifications of bandit gangs and the manner in which they worked with officials was H. Brownlee. He was brought here from San Quentin where he is serving a sentence for robbery. In a detailed statement to the investigating officers prior to the hearing, Brownlee directly charged one former deputy sheriff with accepting money to fix cases, and another deputy with knowing that the Mexicans did not commit the bank robbery. He told of how he had informed a member of the Sheriff's office of who actually did rob the Arcadia bank, and was told to "keep quiet."

BANKER TESTIFIES

The first witness today was C. L. Dunham, president of the First National Bank of Arcadia, who presumably told of the details of the robbery. Others who were heard by the grand jury were Wright and Manning. Witnesses who have been called to testify Tuesday are Tom O'Connor of San Diego, Deputy Sheriff Bright and C. A. Townsend, general agent of the American Railway Express Company at San Diego. O'Connor is expected to identify one of the two men who cashed a stolen traveller check in payment for repairing an automobile.

None of the officers who conducted the investigation would predict yesterday just how far the results of their work will carry. That there will probably be more arrests before the hearing is concluded, and that some of these will be peace officers, was freely predicted.

Deputy Sheriff Fox, one of the deputies on the original investigation of the robbery yesterday said: "I have appeared before the grand jury and can't say anything regarding the case because I have been sworn to secrecy."

Deputy Sheriff Bright, one of the deputies who arrested the three Mexicans now serving sentences at San Quentin for the robbery, said:

"I was on the case when Guido Spingola, known as the 'Mouse' was arrested at Seattle and I was sent to bring him back here. While I was away some of the American Express money orders stolen from the bank were recovered at Tijuana and San Diego. I made a report telling everything I knew of the case at that time to Chief Criminal Deputy Wright. From the evidence brought forward and from my own knowledge of the case I am convinced that the three Mexicans are guilty of the robbery."

An interesting sidelight on the grand jury hearing was uncovered yesterday when it was discovered that Mrs. W. R. Tunison, a member of the inquisitorial body, was also a member of the trial jury that convicted the four Mexicans of the bank robbery.

GIRL AFTER LONG HIKE ARRIVES HERE

Edythe Kohler, 19-year-old Cleveland girl, yesterday completed a 5000-mile hike from her home to Miami, Fla., and then to this city. She left with $5 and got here with $2 but then, she said, travel is expensive. She made her way selling magazines. Like most cross-country hikers, the most of her walking was done in climbing aboard automobiles, she said.

SPEEDY WOOER CHEATS JAIL

Judge Remits Sentence as Swain Tells of Soft "Yes" in Auto

R. F. Kibler of Hermosa Beach, presented an excuse in speeders' court that Justice Wood considered entitled him to a suspended sentence.

"Guilty," Kibler said when he heard the charge that he had driven his car forty-two miles an hour.

"But I didn't know I was going so fast. You see, Judge, I had my sweetheart with me and had just asked her whether it was going to be 'yes' or 'no.' She said 'yes'."

The sentence of $40 or forty days was suspended.

STOCK DEAL SUSPECT IS IN CUSTODY

Local Broker Accused of Swindle in Cattle Company Operation

W. B. Lawrence, stock broker with offices in the Merchants' National Bank Building, was arrested at his home, 330 South Berendo street, by Deputy Sheriffs Collins and Blasdel and Deputy Sheriff Buck of San Diego for the authorities at San Diego on a charge of obtaining money under false pretenses. It is charged that Lawrence, Charles Carrere and a third person whose name is not known, obtained $25,000 from J. A. Warren, wealthy stockman of San Diego, in a cattle company deal.

Correre had previously been arrested and is out on $20,000 bail. He is said to be staying at a local hotel.

The officers declared they have been hunting Lawrence for several days. They declared that when they went to his home last night Lawrence's son told them his father was not at home but they entered on the warrant they had obtained and placed the broker under arrest.

The method asserted to have been used by Lawrence and the others in the cattle company deal, the San Diego officer said, consisted in the organization of a fictitious company capitalized at $25,000, following which they are declared to have left that section.

LUNCHEON ON VOTING SET TODAY

Registration Main Topic of Speakers Scheduled to Make Addresses

The registration luncheon to take place at noon today at the Clark Hotel, will be attended by representatives of the leading political, educational, religious, fraternal and business organizations of Los Angeles.

President Boyle C. Workman of the City Council will welcome the guests, and will introduce the chairman, David B. Lyons, who registers more than one-third of the voters of California.

Short talks telling of the need for a vigorous educational campaign for 100 per cent registration and voting will be made by John B. Elliott, chairman of the Democratic Central Committee; Ralph Arnold, chairman of the Republican County Central Committee; J. C. Bell, chairman of the Prohibition Party of Southern California, and Harold Story, organizer of the Socialist Party.

Mrs. Arthur Heineman, president of the League of Women Voters, will tell why a united effort is needed.

There will also be an open discussion and questions answered concerning the work to be done. Steps will be taken to form an organization to carry the work forward.

TURN DEFEAT INTO VICTORY

"Y" Girls Lose Dance, Sell Beverage

"Punch Day" at University

Elizabeth Kemp and Harry Kolton wish Marjorie Rice, the dispenser better luck next time.

The recent rain may have been worth a dollar a drop to the farmers in Southern California, but to the Y.W.C.A. girls at the University of Southern California it was a losing proposition, and here's how it happened.

The girls had made preparations for their annual dance which was to be given to raise funds for their work. The hall had been rented, the orchestra hired and the punch ordered, when the rain came along and spoiled the sale of tickets. Rather than have the affair turn out a financial failure, they decided to call it off. They succeeded in convincing the owner of the hall and the orchestra that they would not be able to have a dance, but the punch was already made and would spoil if it was not used. As a result, they found themselves with no dance and several gallons of punch on their hands. For a while it looked as though the Y.W.C.A. would face a severe shortage of funds, but ingenious minds conceived the idea of selling the punch to the students at 5 cents a glass.

"We are only getting about a hundredth of a cent for each drop of punch," remarked Miss Marjorie Rice yesterday, who was appointed the official vender of the sparkling liquid, "but I am sure that the rain was worth more to all of us than the dance or the punch."

It was official "punch day" at the university yesterday.

REFUND TO ATTEND TAX REDUCTION

Recovery of 25 Per Cent to Follow if Law Passes, Blair Reports

In the event that the Longworth tax bill becomes a law some 280,000 persons in Southern California will obtain a 25 per cent refund of their 1923 income tax, according to instructions received by the Collector of Internal Revenue from Commissioner Blair. Enactment of the pending legislation means, in the case of taxpayers who pay on the installment plan, a revision of their accounts so that they will be credited with payment of one of the quarterly payments.

A telegram from Commissioner Blair says further: "There is a universal desire on the part of taxpayers to take full advantage of the proposed reductions and especially of the 25 per cent reduction on income tax for the year 1923. However, the tax on income for the year 1923 is being collected under the Revenue Act of 1921. There is little likelihood that the Revenue Act of 1924 will be enacted prior to the closing day of the filing period.

"The proposed 25 per cent reduction in the tax on income for the year 1923 is retroactive to January 1, 1923. In those cases where the tax is paid in full at the time of filing the returns, the 25 per cent excess will be refunded promptly without the requirement of filing a claim. No material advantage is to be gained by taxpayers who withhold their returns which should be made out in accordance with the provisions of the Revenue Act of 1921; the normal tax rate being 4 per cent of the first $4000 of net income above the exemptions, and 8 per cent of the remaining, and the surtax ranging from 1 per cent on the amount of net income between $6000 and $10,000 to 50 per cent on the amount by which the net income exceeds $200,000."

In a report sent to Washington from the local revenue office it is shown that 196,000 persons, or 70 per cent of those required to file returns in the Southern California district, are persons whose net income in 1923 was derived chiefly from salaries amounting to $5000 or less.

QUARTET ARRAIGNED IN OFFICER KILLING

DISTRICT-ATTORNEY KEYES TO PROSECUTE CASE, AIDE ANNOUNCES

The four men accused of the murder of Patrolman Glenn E. Bond during the attempted robbery of the Seventh-street agency of the Merchants National Bank were arraigned yesterday before Judge Keetch of the Superior Court. Judge Keetch continued the case until Monday and they were taken back to the County Jail. The men are Lewis and Oscar Perry, brothers; Ed Montijo and Tom Bailey.

Chief Trial Deputy Fitts and Dep. Dist.-Atty. Helms announced during the arraignment that Dist.-Atty. Keyes would prosecute the case against the four men in person.

DEATH CAUSE TRACED

Autopsy Proves Fatality Due to Heart Disease, Not Auto

Mrs. Elizabeth Burzell died of heart disease and not because of being struck by an automobile, County Autopsy Surgeon Webb announced yesterday after an examination of the body at Edwards Brothers undertaking rooms. Mrs. Burzell, who was 42 years of age, the wife of David Burzell, and lived at 848 West Fifty-third street, was found dead yesterday at Fifty-second street and Vermont avenue.

Though there were no marks on her body the police first believed she had been killed by an automobile.

ROBBED BY ARMED MEN

Two armed men robbed John Bradbury, 414 North Compton avenue, Watts, of $40 last night, according to reports to Deputy Sheriffs Harrod and Fage.

Drug Education Drive Ready to Start Shortly

Plans for the campaign to be launched the 16th inst. by the International Narcotic Education Association for memberships and support, are maturing rapidly under direction of Capt. Richmond Pearson Hobson, president of the association.

Ingall W. Bull, chairman of the residential district, expects to complete his corps of volunteer workers Tuesday evening, when the district directors appointed for his division will meet at a conference-dinner at the Elks' Club. At this meeting each district director will receive his quota of cards and final instructions will be given on the details of the campaign.

The campaign, which will be continued throughout the week, closing Saturday night, the 22nd inst., will serve to support the big program of educational work which the International Narcotic Education Association is carrying on against the dope evil.

Through the dissemination of bulletins and a knowledge of the insidious peril of narcotics, the association is seeking to combat the alarming spread of drug-using among young people and adults.

ROBBERY ATTEMPT BY MEXICANS FAILS

THREE YOUTHS DEPARTING WITH SWEATERS UNPAID FOR ARE CAPTURD

Two young Mexicans picked out three brilliant sweaters in the stock of the Lyons Department Store at Baldwin Park late yesterday. After careful examination of the color, texture and cut of the garments, they pronounced them satisfactory.

Instead of paying the clerk, Mrs. Bert Lyons, they ran out of the store and jumped into a dilapidated flivver. A third young Mexican was at the wheel. The motor was coughing asthmatically.

Screams from Mrs. Lyons, who followed behind, attracted T. J. Shea and Ed Tice, both of Baldwin Park. The two men followed the ailing machine, which was jumping and bucking, and climbed on the running board. Capture of the three frightened youths was easy.

The trio were lodged in the Covina City Jail by Constable J. J. Saunders. In the rear of the Mexicans' car the officer reported he found several other articles of clothing.

BENEFIT CONCERT SUNDAY

John Ardizoni, dramatic baritone, will present a concert for the benefit of the Disabled Veterans of the World War, Post No. 1, Sunday afternoon at Philharmonic Auditorium. Proceeds from the concert will go toward the relief work of the organization, according to an announcement by Maj. John A. J. Darrah, relief and contact officer.

PRIZE ART ON DISPLAY IN MUSEUM

Print Makers' Exhibition Winners Awarded Medals and Sums

Prize winners at the International Print Makers' Exhibition have been selected and are on display at the Los Angeles Museum at Exposition Park.

The Los Angeles Gold Medal of California gold, offered by the Los Angeles Chamber of Commerce for the best group of three prints in the exhibit, was awarded to a French artist, Adolphe Beauprere.

The Mrs. Henry E. Huntington Purchase Prize of $100 for the best etching was awarded to Armin Hansen for his work, "Requiem." Mr. Hansen is a San Francisco painter but has only been etching the last few years.

The Storrow Prize, offered for the best block print, was awarded to Walter J. Phillip for "Bonnan Bay." The silver and bronze medals offered by the Print Makers' Society of California were awarded, the silver medal to Louis Rosenberg for "Collandes, Rome;", the bronze medal to a group of two prints by Fred Monhoff.

The Mr. and Mrs. William Alanson Bryan Prize for the best American print was awarded to Robert M. Whitmore, for "Norman Bay."

The Jury of Awards was composed of F. Mosley Fletcher, Lee Randolph, Benjamin C. Brown, John C. Stick and Ford Carpenter.

The exhibition lasts through the month of March.

Million-Dollar Deal Reported in Apartments

One of the largest apartment-house sales in recent months is the sale of the Engstrum Apartments at 635 West Fifth street to Charles H. Low and Grace E. Low for a reported consideration of $1,000,000.

The property, which was formerly owned by the Morton Investment Company, was exchanged in part for four apartment-houses including the Jarnel Apartments, 1316 South Los Angeles street, Adelbert Apartments, 1627 Ingraham street, Graylow Apartments, Venice, and the Golden Spear Apartments, Long Beach. Roy B. King, real estate and investment broker, handled the deal.

WOMAN PUT ON TRIAL ON PERJURY CHARGE

MOTHER IS ALLEGED TO HAVE TESTIFIED FALSELY FOR SLAYER SON

Idella Champion went on trial yesterday before a jury in Judge Keetch's court on a charge of perjury growing out of her testimony at the trial of her son, A. F. Champion for the murder of James Goldie. She testified that her son was at their home in Texas at the time the murder was committed. The son was convicted. The son's father and cousin, Vera Hughes, also were charged with perjury for their testimony but their cases have been taken off the calendar until the disposition of Mrs. Champion's case.

Two witnesses, Police Officer Jack Steizreide and Harry Smith, were called yesterday. Smith was one of the principal witnesses against Champion at his trial, he having been an eyewitness to the killing. The case will be resumed this morning.

TOURIST BENEFITS

Espee Restores Privilege of Free Short Trips

The privilege of free trips to Pasadena from Los Angeles or Shorb, and to San Bernardino, Riverside or Colton from Los Angeles, will be restored by the Southern Pacific to tourist and summer excursion ticket holders, April 7, it was announced yesterday. The privilege was in effect before government control.

"It is expected this arrangement will increase travel to the points affected and also to Los Angeles," said F. S. McGinnis, assistant passenger traffic manager. "It permits travelers to come here and make trips to surrounding towns without additional cost."

SUICIDE EFFORT FAILS

Mother of Five is Despondent Because of Domestic Woes

The attempt of Mrs. Hazel Heger, mother of five children, to end her life at her home at 710 California street yesterday by swallowing bichloride of mercury tablets will be unsuccessful, according to Police Surgeon Dorn of the Receiving Hospital staff.

According to Detectives Adams and Wilson, Mrs. Heger attempted to end her life because of domestic trouble.

POWER BUREAU GRAB IS VOTED

(Continued from First Page)

cil, after the Power Bureau representatives had carried off St. John street, rose to a question of personal privilege and told his version of his month's trip to Washington, at the public expense. He admitted, most genially, that he had been to Washington and that he had lobbied while there for the Swing-Johnson bill and that he had brought home an expense account. He said that his expenses were $587, which included railroad fare, hotel bills and modest tips to Pullman porters. He admitted also most genially that he had made other lobbying trips to Washington for the Power Bureau at the public expense, but said that none of these trips resulted in an expense accounting exceeding $500 each.

"I believe that our trip to Washington," said Councilman Criswell, "resulted in effective work in expediting the passage of the Swing-Johnson bill."

COLORADO PACT

As for the Colorado River compact, Councilman Criswell said:

"The Power Bureau has approved the ratification of the Colorado River compact. The bureau and I believe that the California representative in preparing the compact did not sufficiently safeguard the interests of our State, yet we stand for the compact and favor its ratification by Arizona and the Federal government. Not one member of the Congressional committee asked us anything about our attitude on the compact."

Councilman Criswell said that he would soon file his Washington trip expense account and that he would be willing to furnish copies of the document to the newspapers.

After Councilman Criswell had concluded his speech, Councilman Mushet arose, and also speaking on a matter of personal privilege, said:

"I am often attacked, even editorially, in some newspapers. But I have never yet taken up the Council's time to reply to these attacks, for I did not believe that I needed an alibi."

"Let's go," said Councilman Allan, and the Council resumed its routine business.

Suit Demands Return of Sum Used for Park

John A. Rodgers, one of the leading figures in the litigation surrounding Long Beach's proposed municipal gas plant, yesterday brought suit in the Superior Court against City Manager Windham, members of the City Council, former City Manager Charles E. Hewes, City Treasurer H. C. Morse and others to compel them to pay back into the city treasury $67,932 he declared was spent contrary to provisions of the Long Beach city charter.

The complaint sets forth that the sum was spent for the acquisition by the city of certain land known as the Golden avenue and Santa Cruz-street park. Rodgers asserted the expenditures comprising the sum mentioned were sanctioned by Hewes during his term of office and later by Windham.

The allegation that the money was spent illegally was based on Rodgers's assertion that the amount spent was not provided for in the city's budget for the calendar year of 1921-1922, during which the transaction was said to have taken place.

Realty Office of McCartney Closes Doors

The real estate offices of Grant McCartney were closed yesterday due to his continued absence and because of the nonpayment of several weeks' salaries to his employees, according to reports to the District Attorney's office.

McCartney is at liberty under $10,000 bail on a charge of embezzlement in connection with his promotion of a Panama land proposition, but a search has been instituted by the District Attorney's office on reports that he had left the city and may be on his way to Panama. McCartney's trial is set for May 8, next.

Power Status Will be Topic at Conference

The State Railroad Commission yesterday issued a call to principal power companies in this section for a conference Monday with President Seavey and Commissioner Brundidge in Los Angeles, for the purpose of discussing the power situation as a result of drought conditions.

The commission pointed out the success of its efforts in averting serious power shortages in previous years by means of a power administration to protect users. It indicated that such measures may be necessary at this time.

OIL CASE TO JURY TODAY

Arguments to Be Concluded After Court Opens in Nelson and Bush Fraud Trial

A verdict is expected today in the case of Chris Nelson and Webster W. Bush on trial before Federal Judge Bledsoe on a charge of using the mails in a scheme to defraud. Character witnesses for Bush were the last witnesses heard yesterday. Arguments in the case were begun by Maurice R. Norcop for the government and Clyde Bishop, counsel for Nelson. Arguments will continue three hours today after which the jury will be instructed and will receive the case.

Bush, employed to drill a well for the Square Deal Syndicate, an organization formed in 1922 by Nelson and Joseph F. Gendron, denied on the witness stand that he had any knowledge of the operations of the syndicate or of the information sent out in literature concerning the value of the land sold in oil lots.

Mr. Norcop argued that evidence of use of the mails in a scheme to defraud was found in the fact that Gendron and George K. Nickerson had pleaded guilty to the charge. He said the evidence had shown Bush to be implicated through knowledge of bulletins which set forth to lot purchasers that he had found evidence of gas pressure while drilling the well for the Square Deal Syndicate.

It was pointed out further by Mr. Norcop that testimony of lot buyers concerning representations made by Nelson indicated that he had not operated the syndicate in good faith.

Mr. Bishop argued that Nelson was a farmer and knew nothing about what should be done to promote such a scheme as that charged against him.

Serve Him

If a man wants a fish hook or $50 worth of tools—serve him.

A tourist came to play and fish. Discourteous fishing tackle salesmen made him ponder.

He was a hardwareman. He concluded that Los Angeles needed a store interested in its customers.

He established the New York Hardware Trading Company. A real fisherman sells you tackle—a real tool man sells you tools—intelligent service—big business—two stores.

They have complete National Cash Register equipment—and give the customer good, quick service.

The National Cash Register Company
634 South Hope. 822-347
C. U. Whiffen, Sales Agent

Los Angeles Merchants Are Leading the World

NEW VICTOR RECORDS
Out Today

Come in. Hear them. Enjoy them on the VICTROLA in our delightful Main Floor Demonstration Rooms.

INSTRUMENTAL

RED SEAL RECORDS

Victrolas—Portables, Uprights and Consoles. Prices range from $25 to $375.

(Check Records Desired and Mail Coupon)
SOUTHERN CALIFORNIA MUSIC CO.,
806-808 S. Broadway, Los Angeles.
Send me records as indicated. Money order enclosed.
Name ....
Address ....
City ....

—TWO STORES—
SOUTHERN CALIFORNIA MUSIC COMPANY
806-808 SOUTH BROADWAY
332 SOUTH BROADWAY
Pianos, Phonographs, Musical Merchandise, Radiophones at prices to suit every home.

Palmdayl Shirts

Mean a perfect fitting collar—the neck band is non-shrinkable.

Cohn Goldwater Company
Makers of PALMDAYL SHIRTS
PALMDAYL ATHLETIC UNION SUITS

Demand BAYER ASPIRIN

SAY "BAYER" when you buy—

Unless you see the "Bayer Cross" on tablets you are not getting the genuine Bayer Aspirin proved safe by millions and prescribed by physicians

Colds Headache Neuralgia
Pain Toothache Neuritis

Genuine — Accept only "Bayer" package which contains proven directions. Handy "Bayer" boxes. Also bottles

Aspirin is the trade mark of Bayer Manufacture of

Sale! Cheney Silk, Mallinson's De Luxe Fabrics, $2.95

Inauguration Month

THE anniversary of the founding of this business on March 4, 1907.

The inspiration for a Greater Bullock's.

The time when friendship reflects upon the extraordinary growth of this business since that first opening in a comparatively small building at Seventh and Broadway, then far from the centers of shopping.

And from reflection comes Inspiration for the Greater Bullock's of the future—with a Friendship between Bullock's and Bullock customers—with a greater Bullock Service.

Inauguration Month rededicates Bullock's to the Bullock Ideal—epitomized in "the Satisfaction of Every Customer."

Novelty 'Kerchiefs Help Suits be Clever

—A small, or seemingly small, accessory until one realizes the character and individuality a square may give the smart O'Rossen or suits after the O'Rossen.

—At Bullock's are women's handkerchiefs artfully and purposely fashioned for every pocket of the suit.

—Sketched: A silk 'kerchief to trail in a *losing* manner from the lower coat pocket. Large in size. Interesting in design and daring color combinations. Priced at $1.25.

—Sketched: Light blue linen with a printed border of darker blue circles. A handkerchief with much effect when tucked securely in an upper pocket of the trig jacket. Priced at 50c.

—Women's Handkerchief Section, Bullock's First Floor.

French Stationery for 95c

—Just 300 boxes, at this special price.

—Stationery in colors—in the colors that make the French papers so attractive.

—Envelopes are of the large size and lined with interesting, contrasting shades. 95c a box.

Golden State Pound Paper, 50c lb.

—In white, buff, lavender, grey.

—*Envelopes*, to match, 25c for package of 25.

—Golden State *Correspondence Cards* with Envelopes, in many colors, 50c.

—Stationery Store, First Floor Bullock's Hill Street Building.

Chemise—Silk—New at $5.95

—Lingerie of the Bullock type. The dainty, clinging foundation of Spring's newer frocks.

—Beautiful five-thread crepe de chine — a quality that wears wonderfully. Exquisite in texture. Delicate in colorings.

—Chemise that use rich Irish crochet or filet lace for trimming. Some have straps of novel two-toned ribbon. Sizes 36 to 44—emphasizing the possibilities of Inauguration Month at Bullock's—$5.95.

Lovely Crepe de Chine Night Gowns also, $5.95.

—Lingerie Section, Bullock's Fourth Floor.

Permanent Wave--a Special!

Beginning Monday

—20 Curls at $15! This reduced price for this next week of Inauguration month at Bullock's.

—Bullock's Second Floor.

Book Review by Miss Greenwood

—Bullock's presents the well known literary critic, on Saturday Morning, in the Tea Room, on the Eighth Floor, at 11 o'clock. A fifth of a series of Book Reviews.

—These lectures are complimentary. You are cordially invited to attend.

Linen Dresses—New! $7.50! 400 In a Special Friday Display

—Just three of the numerous clever styles are sketched above. But they will give an idea of the charming types of Linen Frocks in this brand new and special offering—a value striking in its significance of Inauguration month at Bullock's.

Every Dress is Carefully Fashioned of Excellent, Pre-Shrunk Linen

—Those soft-finish, closely woven linens from Ireland, France and Belgium. So carefully are they tailored, that one may turn them inside out and find every seam neatly and cleanly finished.

Dresses in All the Deep Shades of Spring and Summer of 1924

—From a flaming brick-dust to a soft, dull blue. Rose, green, brown, in fact, every shade that lends itself to linen is to be found in this Inauguration collection of Linen Dresses.

—Dresses charmingly styled—many hand-drawn. New ideas in soft voile collars and cuffs with a touch of handwork. Buttons used most interestingly. Dresses for every type of women in sizes up to 46. And every dress bears the Bullock price tag—$7.50.

Dainty Cotton Dresses Also at This Unusual Price—$7.50

—Dotted Voiles made effective with linen collar and cuffs. Hand-drawn Crepes. Beautiful, imported Ginghams. Dresses that will surprise you with their attractiveness and value at $7.50.

—Section of Inexpensive Wash Dresses, Bullock's Third Floor.

New Prints for Tots, $7.95

—Tiny little Prints for tiny little girls of two to six. Can you imagine anything more delightful?

—Dorothy-two-to-six, who stands on the left, shows her preference for "tiers," Witness how adorable they are—how frilly.

—Betty, in the center, favors the panel front with a full little skirt.

—While Jane looks her prettiest in a prim little printed frock with just the cutest ever puff pockets of organdie, and a simple band of organdie at neck and sleeves.

—Three printed frocks for three small girls—at $7.95.

—Tiny Tots' Shop, In New and Enlarged Quarters, Bullock's Fifth Floor.

—Have you seen Bullock's Second Floor Inauguration Month Attire? Have you felt the colorful atmosphere attained through interesting prints?

—If you haven't, come Friday with double intent to view an exhibition and share in the 2800 yards of silk, and silk mixtures that will go on sale at the special price of $2.95 a yard. All materials involved in this event are very evident of exceptional value.

Cheney Printed Crepe de Chine, $2.95

—Vividly printed Crepe de Chines to fashion spring and summer frocks—Frocks of simple outline, because of the rich ornamentation of the silk.

—Cheney Printed Crepe de Chines are underpriced at $2.95 a yard. 40 inches wide. Designs embrace lovely color combinations.

—Their former pricings were much higher—Disregarding this fact they become uniform with their reduced price of $2.95 a yard.

Mallinson's Silks and Silk Mixtures, $2.95

—All Silks, Silk and Wool and Silk and Glos (formerly called fiber) compose the group of fine fabrics from Mallinson's. Fabrics of character. At a price one does not often find when the materials are so seasonable.

Other Valueful Items From Other Sources Are:

500 Yds. Lenox Crepe Priced at $2.95

—Lenox Crepe (silk and wool) in eight glorious colors—brown, seal, tan, silver, jade, coral, rose and yellow. 40 inches wide. Special at $2.95 a yard.

300 Yds. 54-inch Crepe Poplin, $2.95

—A silk and wool fabric. In black only. 56 inches wide! Reduced to $2.95 yard.

—Bullock's Second Floor.

36-In. White Linen, 75c Yd.

—Pure Irish Linen—white only—fully bleached, and of a firm, even and close weave. Special, 75c yd.

—This quality of linen is particularly recommended to physicians, dentists and nurses for uniforms. It can also be adapted to men's shirts, boys' blouses, tea and luncheon napkins, pillow slips and scarfs.

—36 inches wide. This price is a new, and lower one for Friday, 75c a yard.

—Linen Room, Bullock's Second Floor.

Athena Union Suit is $1.35

—A Union Suit for women that Bullock's Specializes in at the price of $1.35 a garment.

—Made of fine cotton yarn with all famous Athena features, including:

—Shoulder straps that stay on the shoulder;

—Extra fullness in the back, important to the fitting quality of the suit.

—Athena Union Suits may be had in built up or bodice style tops and tight knee. Sizes 34 to 44. At specially arranged price, $1.35.

—Knit Underwear Section, Bullock's Fourth Floor.

For Women Who Golf, Hose, $2.50

—The Sportswear Store, at Bullock's, ever alert with smart togs for every sport, today feature Golf Hose.

—Spring-weight hose in the desired wool, glos (formerly fibre) and cotton mixtures.

—Smart shades with novel tops—$2.50.

—*A complete line of smart and sturdy Golf Shoes—$7.85 to $12.00.*

—Sportswear Store, Bullock's Seventh Street Building.

Bullock's Sportswear Store

Mangone does the boyish suit in imported tweed ~ $79.50

[Fragment of facing page:] ...7, 1924.—[PART II.] ...MORNING.
...EDITOR ADDS TO CONTEST PRIZE
...RECORDS Today
Come in. Hear them. Enjoy them on the VICTROLA in our delightful Main Floor Demonstration Rooms.
MANDATE IN GAS ROW AT LONG BEACH
BAYER ASPIRIN

PUBLISHERS:
THE TIMES-MIRROR COMPANY
OFFICERS:
HARRY CHANDLER, Pres. and Gen. Mgr.
MARIAN OTIS CHANDLER, Vice-Pres. and Secy.
F. X. PFAFFINGER, Treasurer.
HARRY E. ANDREWS, Assistant General Manager and Managing Editor.
Harry Chandler, Marian Otis Chandler, F. X. Pfaffinger, Mabel Otis Booth, Harry E. Andrews, Directors.

Los Angeles Times

EVERY MORNING IN THE YEAR
DAILY FOUNDED DEC. 4, 1881—43RD YEAR

Average Circulation for every day of February, 1924 180,085
Average Circulation for Sunday only, February, 1924 218,230

OFFICES:
New Times Building, First and Broadway.
Branch Office No. 1, 621 South Spring Street.
Washington Bureau, 606 Hibbs Building.
Chicago Office, 360 North Michigan Avenue.
New York Office, 125 Fifth Avenue.
San Francisco Office, 742 Market Street.
Paris Office, 130 Rue Saint Honore.
In addition to the above offices, The Times is on file and may be found by European travelers at the following places:
420 Rue St. Honore, Paris.
125 Pall Mall, S. W. I., London.
Regal Excelsior, Rome.

LOS ANGELES (Loce Ahng-hayl-ais)

MEMBER OF THE ASSOCIATED PRESS
The Associated Press is exclusively entitled to the use for republication of all news credited to it or not otherwise credited in this paper and also the local news published here within.

The Times aims at all times to be accurate in every published statement of fact. Readers who discover any important inaccuracy of statement will confer a favor by calling attention of the Editorial Department to the error.

TIMELY

It was clever of Mary Garden to come along at just the moment when everyone was feeling the spring urge toward gardens generally.

THEY WILL FLUTTER

Down in Georgia they might at least revise an ancient adage and speak of an irresistible attraction as like that of a Candler for a moth.

MENTAL CRUELTY

Divorces are on the increase in Germany. It probably is ample ground for divorce there now if a husband tells his wife that she is worth her weight in marks.

ROCK-A-BY BABY

When the Senators get to writing poetry at one another it is time to pull a veil over the national capital. The quality of the output would indicate that the infant class had broken into the halls of legislation.

THE SWEETEST MUSIC

The lone wolf is enamored with the splendor of his own howl. The screech owl is vastly impressed with the heaping harmonies of his own hoot. Even the melancholy minstrel who moans through the saxophone becomes ensnared in the tender tentacles of self-esteem.

PINNING 'EM DOWN

Manager McGraw of the Giants will not permit his performers to train on golf. They must keep their eye on the ball—but it is the baseball. After sundown they may indulge mildly in pinochle or dominos, but during regular hours the national game is the only one recognized.

PUTS AWAY THE CROWN

Josephus Daniels will not consent to have his name placed on the Democratic Presidential ballot in the Georgia primaries. If Josephus had not taken the pains to protest some of us would never have known that there was clamor for the use of his name. This putting away the crown should be a simple and painless task for a lot of more or less seasoned Democrats this year.

THE PEARL OYSTER

A lady guest at the Biltmore is said to have found a $1000 pearl in a plate of oysters served at a recent dinner. But the management does not guarantee pearls at $12 rate. Guests will have to take their chances. Some of them may get pearls, but not as a regular diet. Also folks eating ham and eggs cannot expect any dividend in this line. There is a proverb which forbids.

AT THE BRIDGE

Speaking of the auction lure with the ladies, we are informed that 3200 women were playing bridge at one time and in one hall in Cleveland the other afternoon. With more than 800 packs of cards working at one time there wasn't even much chance for gossip. If that many men had been assembled to play poker there would have been a hurry call for the United States Army.

GARDEN REFLECTIONS

Now that there are no longer any free government garden seeds, it appears to the amateur gardener that there are only about half as many seeds in the 10-cent package he buys as there were formerly.

It used to be that when one slit the end of his packet he had to hold it carefully or some of the seed would spill out the top. But now one can slit it, press it wide open and, in some cases, actually see the bottom of the envelope through the thin layer of seeds. A dime's worth of sweet-pea seed can thus be counted without removing them from the envelope.

Is this due, one wonders, to the higher wages now paid pea vines or entirely to vastly increased overhead?

YEARS AND HONOR

The Harvard crimson will be flying on the last days of the month. The 30th is the ninetieth birthday of Dr. Charles W. Eliot, who was for more than forty years the president of the ancient university at Cambridge. Dr. Eliot was born in Boston and is one of the best-beloved sons of the Bay State. Until the coming of Dr. Eliot the university had been almost uninterruptedly in charge of some churchman, but Prof. Eliot was a layman and a scientist. He was also 35 years old at the time—this was in 1869—and he was considered the youngest college executive in the country. During his administration the university and its endowment grew mightily. The medical and law schools have been brought to their present standing and magnificence and a great undergraduate system has been developed. When he retired as active head of the university—in 1909—Dr. Eliot was established as president emeritus and was honored by many foreign governments and important scientific bodies as well as other colleges. He is still considered one of the finest minds in America and thousands of Harvard students will gather on March 30 to further honor one of the republic's foremost citizens.

COOLIDGE FIRST—NO SECOND

Coolidge victories in Iowa and Minnesota—in the heart of the territory where the farmers have been represented as hostile to the administration—mark the beginning of what is destined to develop later into a stampede for the Coolidge band wagon. In each State Coolidge was first, and there was no second.

Coolidge is as much a favorite with the Republicans as was Roosevelt in 1904 and Wilson with the Democrats in 1916. La Follette, it is interesting to recall, entered the list against Roosevelt. He has learned by experience and, although not supporting the administration, he has refused to enter the race against Coolidge.

Some men acquire wisdom through their mistakes, others are so blinded by ambition and envy that they repeat the same blunder over and over again.

The source of President Coolidge's strength is not difficult to discover. The Republicans of all sections of the country have faith in his sincerity, in his high character and his sterling honesty. He is not one who promises the moon, along with the planets Venus and Mars. He leaves the making of extravagant promises to others and is content to be judged on his performance.

The President has not promised the farmers $2 wheat and the city dwellers a 3-cent loaf of bread. He has not promised the taxpayers a reduction in rates and the undisabled war veterans a bonus. He has not left the business of the government to shift for itself while he toured the country making campaign speeches. He is the type of public official who is always on the job, who pays as much attention to public affairs as though they were his own private business.

Coolidge believes that he was elected to public office to perform a public service; and he holds that the place of a public official is at his desk, not chasing about the country crying his personal wares.

And it is an evidence of substantial civic progress that the people of the country as a whole are able to value the President at his true worth, that they have learned to distinguish between statesmen and demagogues. Only stupid and undereducated peoples are the victims of personal propaganda. As education along moral, intellectual and patriotic lines progresses people learn to discriminate between promise and performance. They learn that those who promise the most invariably deliver the least.

The campaign is young yet. Only a few delegates to the national conventions have been named. But those familiar with the game regard the race as already won; and they are backing their opinion by offering odds that Coolidge will be both nominated and elected. For this there is a reason. Delegates to the national conventions, when honestly chosen, reflect the will of the communities that they represent. And it is the plain will of the great majority of the Republicans of the nation that the President shall succeed himself. Public sentiment is the cause, the convention is only the effect; and effects follow causes as surely as shadows follow the sun.

MODERN CAMP FOLLOWER

Naturally the roadside auto camp has become a necessity—especially to a lusty community like Los Angeles and her suburbs. But more regulation of these camps is also a necessity and they should never be suffered to run without certain restrictions that are essential to sanitation and clean living.

There are a lot of folks in the world who appear to be fixed in the camp habit. They can no longer get away from it. They have sold off everything but the ancient road scow and now they spend most of their time in that. The other day a family was found that had already lived in auto camps for more than three years—which is about the life of this gregarious institution. There are families who have lived in the tents or crude cabins that furnish the home atmosphere in local camps for more than a year. They show no intention of breaking away from this environment. They have grown careless and shiftless. The head of the family may work at times, but he sticks to no job and he saves no money.

Some of the thieving and banditry that disturb the peace and safety of the community can be traced to these motor camps. It looks like a little easy money and the flivver furnishes the means for getting away. It is a careless, reckless and irresponsible life, but it has its appeal. With a buzz wagon, a gallon of gasoline and a can-opener the modern wanderer is ready to sally forth on life's adventure. He finds his companionship in the auto camp and there he may terminate his days.

A little rigid inspection and supervision are essential.

A RELIGIOUS BOMBSHELL

In sponsoring a bill for the abolition of the Caliphate the Turkish government has relighted ancient fires of religious conflict of far greater world portent than the fate of Turkey itself. To depose a Sultan was a minor operation compared with cutting off the head of the Mohammedan church.

Since the year 1517 the Caliphate has been identified with the government at Constantinople, when the Turkish Sultans assumed the title and with it the spiritual supremacy over all Mussulmans. The office came down directly from Mahomet, thus dating back to the sixth century. Today the Caliphate represents the head of 175,000,000 followers—mostly fanatics. The large majority of them, moreover, owe no allegiance to Turkey.

We can get a faint idea of what this action may lead to by imagining what would be the result in Catholic circles if the Italian government were to abolish the Vatican and send the present Pope into exile. Italy could not confine the effect of such action to its own nationals.

Add to this the fact that the Mohammedan population is composed, for the most part, of wild and uncontrollable tribesmen and Ishmaelites—fighters and fugitives since the days of Abraham—that, until the Caliphate was lodged in the Sultanate, that office was a ceaseless center of furious and bloody strife—and the possible significance of this last move by the Angora government may be brought home to western minds.

The Young Turks are beyond a doubt thoroughly in earnest about cutting their country loose from this ancient privilege and encumbrance. Abdul Medjid Effendi, the present Caliph, has been shipped to Alexandria with instructions to keep off Turkish soil. Religious instruction has been prohibited in Turkish schools. Angora is already debating a new use for the thousands of mosques once consecrated to the worship of the Prophet.

Great Britain has taken the alarm at this sudden injection of an old religious struggle into the simmering and bubbling cauldron of Near-East politics. It may vitally affect her Indian Empire with its 70,000,000 Moslem subjects. It is unlikely that the Mussulmans will consent to leave vacant the seat of Allah's representative on earth. Constantinople being eliminated, Mecca, Medina, Damascus, Bagdad or even some city in Hindustan may be the contestant for the next sacred city of the Caliphate.

What bigotries may be aroused, what feuds provoked, what fanatical outbreaks engineered in Northern Africa and Mohammedan Asia by rival aspirants for the successorship to Mahomet is a likelihood that may well disturb not only Great Britain, but all Christian nations. History demonstrates that religious dissension can light more extensive fires than any other cause of civic or national conflict.

The Moslem leaders in India are aggressively radical. They are no believers in passive resistance. If they can persuade "the faithful" that the British government was in any way connected with the humiliation suffered by the Caliphate they may explode a religious bombshell highly dangerous to the continuance of British rule in India. Such propaganda is contrary to fact. But if the Ali brothers can get their co-religionists to accept it, it will serve their purpose of fomenting revolution.

GOLDEN LAURELS

While the dilettante, the dabbler, the amateur and the inexperienced are wasting their lamentations over the dearth of material rewards for the poor, struggling devotees of the seven arts golden opportunities for budding talent are thicker today than they ever were in the history of the race. The laurels still grow on Olympus and bring real money in the world's busy marts. Those who malign America for its materialism can find plenty of proof that its very materialism is affording the true artist an endless number of ladders with which to scale the heights.

Even the gift of poetry, supposed to be a drug on the market, receives recognition in New York, supposed in its turn to be a city void of sentiment, that it never obtained in the so-called golden ages of Euripides, of Horace and the Elizabethans.

From New York, for instance, a call has just gone forth to the poets of America, whether they be near, alleged, self-styled or generally recognized, for a May Day poem to express the joy of youth exemplified in the old spring festival. The poem must not exceed forty-eight lines and the prize for the one accepted is $500. That offer gives any competent word artist—at no expense beyond using his brains—the chance to obtain for one short lyric more material reward than Milton received for the whole of "Paradise Lost" and probably as much as Shakespeare made from writing and staging the drama of "Hamlet."

Nor is New York looking for a big name or an advertisement. The offerings will be submitted anonymously to the judges. Nothing but sentiment, the love of children and a desire to promote the expression of beauty is behind this attempt to foster in modern environments the pure spirit of poetry.

In spite of the cynics, the carpers and the disgruntled, the demand for good artists today is still ahead of the supply. In America, with the enthronement of woman, sentiment is being marked up to figures undreamed of by our ancestors. The trouble with most of our aspirants for artistic honors is this: they expect to make inlaid cabinets before they have learned how to saw a square block of wood.

SAFETY FIRST

The former chef of the Russian Czar is now running a little pastry shop in Paris. He may not have as much fame and fortune as in other days, but he has the best of most of his fellows. He is at least safe.

Slow Work

[Copyright, 1924, by Public Ledger Company.]

THE SAGE OF CALABASAS

The former vacuum-cleaner salesman has another job now.

He was out with a crew in charge of a "high-pressure" factory representative, engaged in an intensive door-bell-ringing campaign in a certain district of the city.

The day he lost his job was an off-day; nobody had sold a cleaner; he himself had just been ejected from one house by its irate mistress. His remarks were resented by the h.-p. factory representative, as tending to lower morale.

"I can sell a vacuum-cleaner to anybody," the h.-p. man said, after some discussion. "Gimme your demonstrater."

The h.-p. man marched boldly up to the door from which the salesman had been ejected and began to display the tricks of his trade. He was good and he got in. He complimented the woman on the cleanliness of her home.

"Your rugs, madam, look immaculate," he said, "but nobody can get rugs really clean with a broom. Permit me and I will prove it."

He hooked up his apparatus without waiting for permission and went over the rugs with great care.

"If you will bring me a newspaper," he said dramatically, "I will show you how much dust that you couldn't see has been taken out by this wonderful machine."

He spread out the paper and dumped the dust chamber. Out rolled three half-bricks.

EDWARD C. KRAUSS.

AIN'T IT JUST SO?

Professor Dink Beeson says isn't
It wonderful when you stop to
Think of it, what a heritage is
Ours? Men walked untold ages be-
Fore the auto was invented, but it
Was invented and is ours, they
Ate untold ages before liver and
Onions were invented, but they
Came at last and are ours, they
Wore breechclouts and togas
And silk panties and velvet ro-
Bes for untold ages before pants
Were invented and suspenders to
Anchor them on with, but pants
And suspenders are ours, they
Spent untold ages mussing around
The torrid lands along the Euph-
Rates and the Nile, and the fev-
Er-infested regions of Hindustan
And the bleak dampness that is
England and Scotland and the bit-
Ter cold that is Germany and Swe-
Den and Minnesota and Iowa befo-
Re Southern California was dis-
Covered, but Southern Californ-
ia was discovered and is ours.

THREL FALL.

RIPPLING RHYMES

LENIN

And now that Lenin's in his grave, I ask these questions quaint: Was he a hero or a knave, a satyr or a saint? The human puzzle lies asleep; so strange is his renown, I know not whether I should weep or kick his headstone down. I read one book with covers green which proves that he was great, the greatest man the world has seen since Caesar pulled his freight; he played a high and noble part, with virtue still in mind; he had a fond and yearning heart that loved all humankind. I read a book with covers red which claims he was a wretch; the one regret, since he is dead, is that he dodged Jack Ketch. With other sinful, heartless gents he played the butcher's game, and in the blood of innocence he wallowed to his fame. I wonder should I hang a wreath upon his headstone brown or undermine the dirt beneath and let the blame thing down. Oh, should I sing his praises now, exalt the good and brave, or bring along my bob-tailed cow and stake her on his grave? We'll have to wait for many years before we can decide if he deserves regretful tears or curses deep and wide. We'll have to see dark Russia rise, or sink to lower deeps, before we call this Lenin wise or damn his name for keeps.

WALT MASON.

[Copyright, 1924, by George Matthew Adams.]

PEN POINTS

By the Staff

Wife strong enough to dance is strong enough to work, rules Judge Summerfield. Another Daniel.

Most important society item of the year: Andy Gump, wife and child have started for California.

Wife takes a couple of shots at her husband, then decides she loves him, after all. The ways of the women!

If the East has a little more storm and rain that she feels she can use, we know just where the surplus could be disposed of.

New York Congressmen declare immigration restriction law discriminates against certain nationalities. But we thought that was its object!

Water enough to last till November, says Mulholland, even if it doesn't rain. After that we'll drink canned tomatoes, as the cowboys used to.

Man shoots wife and baby and throws them over cliff. With the most expeditious divorce court in the country right here handy, too! Some people are so impatient.

It's all right for radio equipments to catch voices in the air, but it isn't necessary for them to pick up any of Jupiter's stray thunderbolts.

They may replace dog teams with airplanes for Alaskan travel, but no modern invention can replace the dog in the hearts of the children.

If Gen. De la Hueria goes into vaudeville he ought to be able to sing "The Mobile Blues" and various other rag-time blues with emotion and eloquence.

The man who used to name Pullman cars is now naming the Los Angeles telephone offices. "Thornwall" is the latest. Sounds like the "Midsummer Night's Dream."

Do you remember the old-fashioned family where they always sang "Juanita," mother playing the piano and contributing a rich second? Wonder if the jazz addicts get anything better out of their modern music?

A knotty legal point has arisen in a local case. How many passengers may a street car legally carry? Let us first decide how many sardines may be mechanically packed into a tin can. Then proceed by analogy.

We are not yet sure whether a man may be arrested under the antigambling ordinance for playing solitaire and betting against himself with real money. We believe, however, in Glendale the practice is frowned upon.

The fascinating sheik with the patent-leather hair who tried to smile an acquittal from a tender-hearted feminine jury is now in jail writing a new version of Walter Scott's "Oh, woman, in our hours of ease, etc."

THIS IS THE DAY

The battle of Pea Ridge, Ark., was fought in the year 1862. Gen. Samuel R. Curtis commanded the Union Army of 18,000 men. Gen. Sterling Price opposed him with 20,000 Confederates. The battle resulted in a complete Union victory. The Union loss was 1349 and the Confederate 5200.

OUR HOT SPRINGS

BY GILBERT ELLIS BAILEY, Ph.D.
University Southern California

Our hot springs are one of the great permanent commercial assets of the State. When developed into "Spas" or resorts they attract thousands of visitors from abroad. When the waters are bottled they advertise this resource everywhere.

California has more hot springs of commercial value than any other equal area in the world and most of them are just as valuable as the most noted Spas of Europe. They occur both in groups as single springs, separated from the nearest neighbor by many miles. One of the most important of these groups is found in Southern California, lying within a triangle formed by drawing a line south from Cajon Pass to Murrietta; thence along the San Jacinto Range to Palm Springs and thence back to the pass.

The geologic conditions within this triangle are unique and most favorable to study the origin, age and permanence of the hot springs, for these are matters of interest to everyone. This triangle is full of examples of the "old topography" of the early Tertiary times that looks today very much as it did when the world was much younger.

THE GREAT "FAULT"

The first thing noted is that there is a close relationship between the hot springs and the "fault" lines or fissures in the earth's crust. The great fault belt that formed Cajon Pass cuts through the rocks of the mountains as three major faults and several minor ones. Near the south end of the pass the belt branches like the strands of a brush and the course of each branch may be traced by the hot springs along its course, as well as by the geologic evidence.

Of course, in every major fault belt there are many minor parallel faults, and some at right angles; the crust of the earth being broken into great blocks by pressure caused by the adjacent ocean bottom sinking or by mountain building. It resembles an ice field cracked by being pressed against the shore. Our old earth is ever-puzzling, but we know that ocean bottoms are sinking in some areas and lands are rising in others; and great cracks or faults are made in the crust that extends down some twelve or fourteen miles.

RAIN SOAKS IN

Hot rocks of different kinds and even molten lavas still exist beneath certain areas. It is evident that if the rainfall soaks into the crust far enough to reach the hot spots the waters will become heated; and if they find their way back to the surface again they appear as hot springs.

This simple explanation, however, does not suffice for the great majority of California's hot springs, for some of these evidently see the light of day for the first time when they issue as hot springs; for they are the original waters of the hot rocks and lavas and have no connection with the rainfall. Such waters are called "juvenile" water, while those which are derived from the rainfall and sink into the ground to rise again at some lower level are known as "vadose" waters.

VADOSE WATERS

Vadose waters are characterized by fluctuations in amount, concentration, composition and rate of flow, because they are dependent on local conditions, such as seasons of abundant rain and seasons of drought. Juvenile waters, on the other hand, are constant in flow from year to year and do not change in composition or concentration; they also contain certain elements known as "deep minerals" and volcanic emanations, such as arsenic, boron, hydrocarbons and traces of rare metals; and they are constant in temperature and flow, excepting when increased

WHERE DO YOU LIVE?

By the Foothill Philosopher

A certain actress gained wealth and fame by striding into the spotlight and singing "I don't care, I don't care, I don't care!" Her song and actions were not intended to be and, therefore, were not offensive to her hearers, for she faced her audience in a spirit of good fellowship, while at the same time manifesting a refreshing indifference, on her part, as to the reception which might be accorded her. Her "act" made the people feel that they were watching the actions of a free soul, rather than the studied art of a stoic and the suggestion acted like magic on the audience, giving the spectators a sense of freedom and innocent gladness. The secret of her success was that she was capable of living in the minds and hearts of her audience as well as in her own mind and her own heart. And she did this by daring to express something of that genuine joy which she had recognized as being a part of her own deeply good nature—just as it is a quality, although often hidden, of every normal, wholesome-minded man and woman.

It is well for one to pause occasionally and ask himself "Where do I live?" The first place that it is one's duty and joy to live is in his own mind, in his own heart. Recently I showed a friend a typewritten volume of verses which both he and I considered were at least no worse than much of the unpoetic verse finding its way into the literary market today.

"Now if you were dead," said my friend, "these poems might be printed in a book and sell like hot cakes, for they're really not so bad. You would probably soon be famous," he said, "if you were dead."

"Much obliged," I said, "but no, thank you. I've had a good time writing this stuff and occasionally enjoy reading it over. Publicity doesn't really ever make a man nor injure him. It's what he is to himself that counts most. I live

Matinee Program Rich With Talent

Mason-Dixon Four Make Delightful Feature

air and last night was no exception. Through the medium of radio, band concerts will not be limited to park concerts and beach programs in the summer, but will extend through the winter months and to the remotest corner of the continent.

PRESENT CONTRASTS

As the radio reaches people of vastly varied tastes it is always the purpose of the studio to present a program that will have something in it to reach as many temperaments as possible. The effect produced last night amounted to contrast. From the blare and crash of a brass band the listener was whisked to the delicate tinkle and strum of the stringed instruments in the hands of Vahdah Olcott Bickford and Zarh Myron Bickford. These artists, recently from New York, are a distinguished addition to the music colony of the city.

The high class of art displayed by them last night will not long be unrecognized on the Pacific Coast. They produced on the mandolin, guitar and mandola interpretations of the old masters that would please the fancy of the most sensitive.

Mr. Bickford played a selection from the "Concerto Romantico," his own composition, to the delight of every listener, also "Caprice" and a lighter number, "California Girl."

Vadah Olcott Bickford introduced Radioland to a new instrument called the Terz guitar. This instrument was invented by a European named Giuliani, a contemporary and close friend of Ludwig Von Beethoven. It is pitched a third higher than the ordinary guitar. On this instrument she introduced one of her own compositions, "Moszkowski's "Spanish Dance." This is the second appearance of the Bickfords at KHJ but it is hoped that the future will bring them on the air frequently.

DANCE MUSIC

It is hoped that KHJ will be able to give lovers of jazz their usual period of dance music in the near future. A few evenings ago a pair of the premier jazz artists of Chicago dropped into the studio and ever since they were heard from this station there has been a constant clamor for more. They are known through eastern broadcasting stations to the radio world and it will be a great treat to the "Night Owls Club" and other radio fans who prefer radio to slumber.

Tunberg's Hollywood Trio composed of Thomas Powell, violinist; Harry LeMay, 'cellist and Herbert Henning, pianist, provided the entire program at the noon broadcast so far as music was concerned. These artists have become favorites over the air and the announcement of a program is sure to bring in a liberal shower of applause cards.

The Southern California Music Company surpassed their previous good fortune in securing unusual talent for the matinee program. Those who are missing this hour are missing some of the finest talent that has been presented. The studio phones started to ring by a host of inquirers wanting to know if the grand opera company was on the air.

FINE VOICE HEARD

The wonderful voice of Laurel Nemeth, prima donna soprano, made all listeners congratulate themselves for their good fortune. Mitzi, as she is known on the stage, comes here direct from New York. She is visiting her parents here after a two-year run of the opera "Blossom Time," in which she has had the leading role.

This was her first appearance this side of New York and she has promised a return engagement before she resumes her eastern engagement. Miss Nemeth made the studio stir with the radiance of her personality. She is destined to be one of the leading American-born light opera stars of this generation.

The hour was enriched by other splendid artists of national repute. The selections of Mme. Marguerite d'Aleria, concert pianist, left no doubt in the minds of every lover of the piano that she was perfectly at home there before its keys. The delightful flow of melody coming from the Steinway at her call was inspiring to listen to. She played with Frank J. Steiner, 'cellist, "Allegro Con Brio," by Strauss. Mr. Steiner was at his best in "Songs My Mother Taught Me," by Dvorak.

Uncle John held a reception in the studio for two screen juveniles, Dickie Brandon, 4½ years of age, and Muriel Francis Dana, 5. Invited as special guests were Charles Dick Humphreys, the 11-year-old pianist, and Dorothy Elizabeth Pettit, 7-year-old pianist. It was a dandy hour for the children as well as for Uncle John and the hundreds of radio cousins who attended by radio.

K-H-J The Times Radiophone

TODAY'S PROGRAM

12:30 to 1:15 p.m. Program presenting Norman Samuel, ukulele; Emma Wippert Ahlswede, pianist; Albert Broad, baritone; Capt. W. F. Cannon of the Los Angeles County Motor Patrol, will talk on "Traffic Regulations;" Ferris R. Miller, manager of Better Business Bureau, will give a talk on "Truth in Advertising."

2:30 to 3:30 p.m. Matinee musicale arranged by N. W. Devereux, through the courtesy of the Southern California Music Company, presenting Earle Meeker, baritone; Mme. Isabelle Zenteno, soprano; Salvatore Tomasco, mandolin, and Carl Buratti, cornet.

6:45 to 7 p.m. Program presenting Richard Headrick, screen juvenile; bedtime story by "Uncle John."

7 to 7:30 p.m. Organ recital from First Methodist Episcopal Church, Arthur Blakeley, organist.

8 to 9:30 p.m. Program presenting the Laurence Lambert Concert Company, Laurence A. Lambert, Canadian baritone; Isoline Harvey, English violinist; Cleo Carroll, pianist; Ruth Helen Davis, playwright-actress. Walter F. McEntire, lecturer, will talk on "Early History of California."

9:30 p.m. Program presented by the Mason Dixon Four, Charles Breedlove, first tenor; Cecil Anderson, second tenor; Ansel Spracklen, baritone, and Claude Sprackien, bass.

BANK REWARD PAID

Owensmouth Bandit Conviction Brings Check

Leo S. Chandler, vice-president of the California Bank, acting in his capacity as vice-president of the California Bankers' Association, yesterday delivered to Deputy Sheriffs James F. Townsend and Henry E. Purrier a check for $100 from that association as reward for arrest of Joseph Dickerson, who was recently convicted of holding up and robbing the State Bank of Owensmouth.

Mr. Chandler stated that the California Bankers' Association is appreciative of the good work done in the city in rounding up the bandits who attempted to hold up the Seventh-street branch of the Merchants' National Bank and will pay rewards for arrest in that case following convictions.

STORE OPEN ALL DAY SATURDAYS

All Goods, wherever carried in stock, on sale at both stores at same prices.
BRANCH STORE
215 South Broadway

Coulter Dry Goods Co.
FOUNDED — 1878
McCall Patterns — Seventh Street at Olive — Pictorial Review Patterns

Coulter's—oldest dry goods store in Los Angeles—is a hospitable store, where you are given that personal interest which always adds to the satisfaction of buying.

All Rubber Household Aprons

CONVENIENCES that every housewife needs, are here in new colors and designs in pretty styles. $1.00 to $1.25

Mercerized Elastic — white and black, super-lisle; ¼-inch width; 12-yard bolts 75c

Novelty Powder Puffs—are rubber cases with a cat's head at the top; and powder puff within 50c

Sanitary Aprons—of white silk 75c
(Main Floor)

Choker Beads Popular

AND very becoming to almost any woman—ideal for wearing with beaded gowns or round neck tailored frocks....$1 to $10

Napier Novelty Chains—in a variety of colors and mountings ....$5 to $20

Novelty Bracelets and Earrings that match chains ....50c to $15

Fobs—the newest adornment for bags, hats and tailored suits.
(Main Floor)

Fancy Bath Towels for Guest Rooms

NEW, fresh assortments — attractive in color and style—all-over, striped, plain and Jacquard patterns in gold, rose, lavender and blue; sold, also in regular sizes—

12x24, each	35c
15x27, each	45c
15x27, better quality, each	75c
17x34	50c
19x34	65c
21x38	90c
23x42	$1.00
22x44 or 48	$1.25
25x48	$1.85

Floor Rugs

In hit-and-miss patterns, well made and in good colors—just received:

24x36, each	85c
27x54, each	$1.45
30x60, each	$1.80

(Second Floor)

Pure Linen 70-Inch Damask

$2.45 yd. EXTRA heavy, full-bleached all pure linen damask, 70 inches wide, in pansy, jonquil, spot and stripe designs of rich beauty; regularly $3.10 a yard, special $2.45

Napkins—that match the damask, in the popular 22x22-inch size, and of the same desirable heavy quality, regularly $7.25, dozen $5.85
(Second Floor)

Newest Fashions in Bathing Suit-Bags

PERHAPS you don't need them right now, but before you realize it, summer and swimming will be awaiting you, and a smart bag in which to carry your suit will be a necessity. These, variously 50c, 75c, $1.25 to $2.50

Wash Cloth Cases — and sponge bags, 20c to $1.50
(Main Floor)

Interesting Week-End Values in Furs for Present Wear

Fox Scarfs

Brown foxes $35

Peach, beige, platinum, red, dyed blue, taupe, black, brown, Hudson blue foxes...$45 to $110

Other Scarfs

Fine Stone Martens; Baum Martens, Japanese Martens; Hudson Bay Sables and Russian Sables
$27.50 to $97.50
(Third Floor)

Jacquettes

In the most popular furs, interestingly priced at....$85 to $295

Mink Scarfs

Natural American mink, $16.50 to $18.50

COURT PUTS RESTRAINT ON EX-WIFE

Must Stay Away From Former Mate's Home or Go to Mental Ward

If Lulu May Joerden ever invades her former husband's home again, she will be sent to the psychopathic ward of the General Hospital for mental observation.

This was the ruling of Judge Burks yesterday, when Mrs. Joerden was haled into court on an order to show cause why she should not be adjudged guilty of contempt of court. The order was issued in compliance with an affidavit sworn to by Harry J. Joerden, a painter and former husband of Mrs. Joerden.

Joerden, who was awarded a decree of divorce last January, was also granted possession of a house and lot at 11120 South Figueroa street. Mrs. Joerden, who had been living in the place pending disposition of her contested divorce case against her then husband, was ordered to vacate the premises in favor of Joerden.

In his affidavit, Joerden complained that on February 27, last, Mrs. Joerden appeared at his house in company of two policemen and demanded he turn over to her certain articles she was said to have told the officers were hers. The policemen refused to permit Mrs. Joerden to take anything from the place when Joerden presented his decree of divorce, it was stated.

"My patience is about at an end in this case," said Judge Burks at the conclusion of the hearing. Addressing Mrs. Joerden, he said, "If you ever bother this man (Joerden) again, I shall send you to the psychopathic ward for observation. Furthermore, if you make a face at him in this courtroom, you will be held guilty of contempt of court."

AMERICAN LANGUAGE INDEPENDENCE URGED

SPEAKER ASSERTS WORDS CHANGE WITH PASSING OF EVENTS

Dr. Carl S. Patton, pastor of the First Congregational Church, in an address before the Proximo Club yesterday, earnestly pleaded for the relief from mental slavery of millions of American school children who suffer at the hands of grammarians.

Dr. Patton declared it is time that the American branch of the English language be recognized and spoken of as the American language. "Language," he said, "is a vital, ever growing institution, that changes in form with the passing of events, time and thought, just as the atoms of man's body change.

"For years we have been manufacturing a language that is now vastly different from the old English tongue," said the speaker. "We have borrowed words and phrases from many foreign languages as well as from the aborigines of America, and we have invented and compounded new words and phases as our history and experience have unfolded. Our language is therefore entitled to be called the American language."

AGITATOR TO BE DEPORTED

Fritz Neumann, Former German Spy and Dangerous I.W.W. Member, Must Leave Country

The radical activities of Fritz Neumann, known to government agents and peace officers of the Pacific Coast under a half-dozen different aliases, confessed cog in the German spy system in the United States during the war, and known to be one of the most active organizers and agitators of the I.W.W. on this side of the continent, will be transferred to German soil, his native land, within the next six weeks.

Neumann is held for deportation by the immigration department here and will be one of a deportation party to leave Los Angeles some time during the next thirty days.

DEPORTED BEFORE

According to A. E. Burnett, district director of immigration in Southern California, Neumann has long been a thorn in the sides of not only the government justice and immigration departments, but of all branches of law enforcement in the district in which he operated. He has served one sentence at San Quentin for forgery and was interned at Fort Douglas, Utah, for almost two years as an enemy alien. Once before he was deported from the United States but was able to gain entrance to the country three years later through his knowledge of English and a glib tongue.

The record of Neumann, known variously as Frank Logan, Fred Miller, Fred Neumann and O. K. Fritzi, immigration files reveal as follows:

Became a member of the I.W.W. in Chicago in 1908.

Deported from Manila, P. I., as a vagrant in 1910.

Sentenced to San Quentin on a charge of forgery to which he pleaded guilty, in January, 1916. As Frank Logan he was sentenced to serve one year on this charge.

Returned to I.W.W. activities on his release but fled to Mexico to evade the draft in 1917.

Was captured at Calexico by Department of Justice agents in the same year and ordered interned at Camp Douglas as an enemy alien.

Deported to Germany aboard S.S. Pocahantas in September, 1919.

Stowed away on S.S. Westmead in May, 1922, and was admitted to the United States at Boston under the name of Frank Logan. His knowledge of San Francisco was largely responsible for the failure of immigration officials to detect the fraud.

STRIKE PROMOTER

Charged by the police of various Pacific Coast cities with having been a leader in I.W.W. strikes and disturbances at Seattle, Portland, San Francisco and Los Angeles Harbor.

Taken into custody by police at Los Angeles Harbor early in December, 1923, in connection with I.W.W. disturbances at that place.

Released and rearrested later in the month at the request of the Immigration Department.

The deportation of Neumann is regarded by government officials as an important step in curbing radical activities in California. He is charged with being one of a number of leaders among alien anarchists active in propagating anarchy among honest American laborers, while posing as a native of the United States and fighting for the rights of the downtrodden.

MUSEUM JUNIOR CLUB TO MEET TOMORROW

PLAYLET, BALLADS, DANCES AND TALKS PLANNED FOR DIVISIONS

The various divisions of the Junior Club of the Southwest Museum, with the exception of the art-appreciation and natural-history divisions, will meet at the museum at 10:30 a.m. tomorrow. The other two divisions will meet at 10 a.m. An interesting program has been arranged for the fairy division. Children of this division will rehearse a playlet and hear a number of fairy stories.

Mrs. Frances Arnold Greenwood will conduct the music-appreciation division. A number of Indian ballads, songs and dances will be given. An exploration and history talk will be given by Miss Marguerite R. Tew. The natural-history division will be led by Miss Helen Pratt, who will give illustrated talks on birds. "The Racial Growth of Stories" will be discussed by Mrs. Don Carlos. An educational film will be shown. The public is invited.

TWO-STATE RALLY

All former residents of Pennsylvania and Wyoming are urged to rally in Sycamore Grove Park all day tomorrow for the winter picnic reunions. Both States will offer all the usual attractions with county registers, coffee, program and picnic dinners.

FACTORY WORKERS GRANTED VACATION

Factory workers of the Paraffine Companies, Inc., hereafter will be granted vacations with pay, an order from officials of the concern announced yesterday, N. J. Rich, personnel director, said. The order affects approximately 600 workers at the Southern Board Mills, the carton, container and set-up box plants and the economy paper division in Los Angeles, San Diego and Long Beach.

The Final Authority
Auction Bridge Magazine
For All Who Play Auction or Mah Jong
EDITORS:
MILTON C. WORK
WILBUR C. WHITEHEAD
ON SALE TO-DAY
25 cents a copy, $2.50 a year
If your news dealer can't supply you write to
149 Broadway, New York City
Subscription Agents Wanted

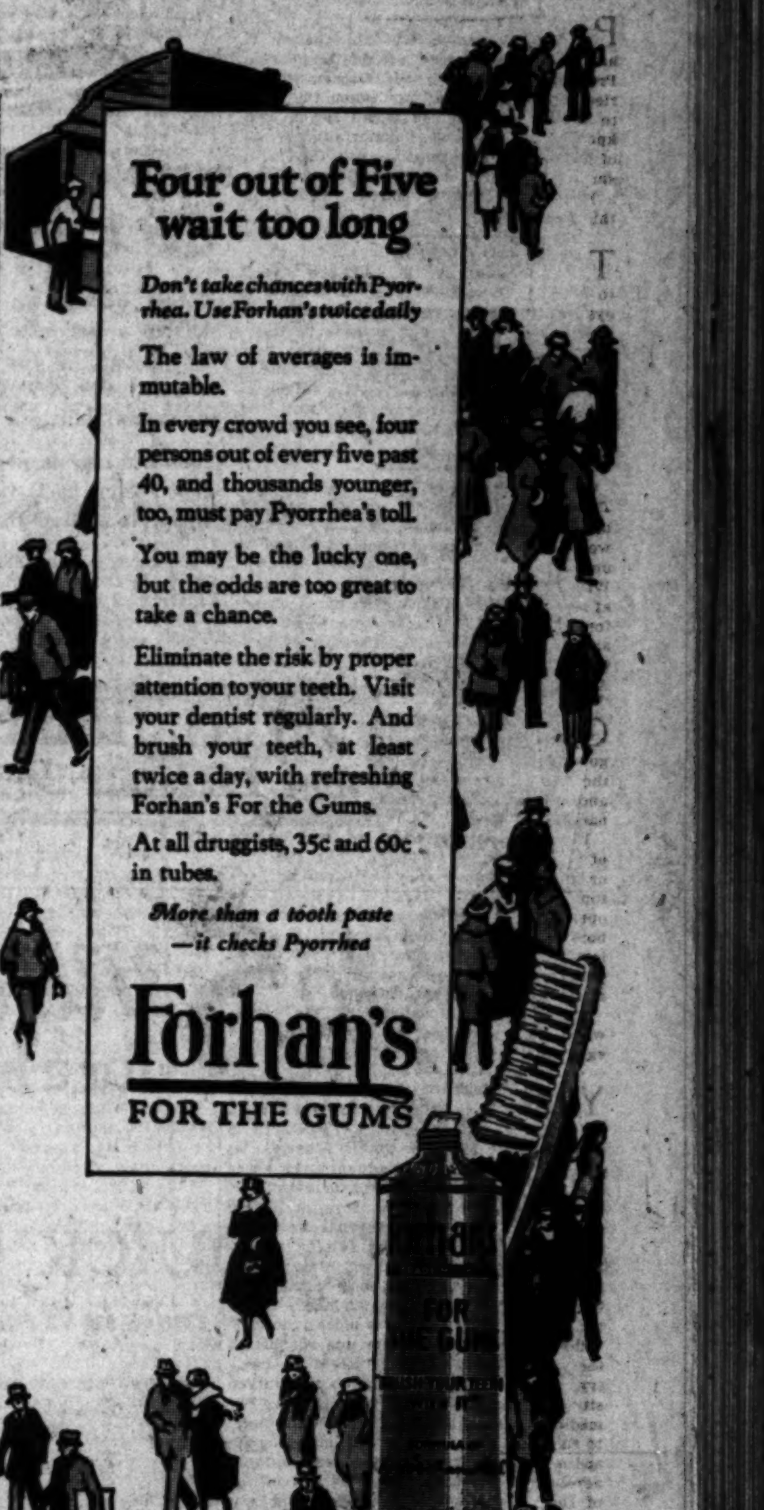

PUBLISHERS:
THE TIMES-MIRROR COMPANY
OFFICERS:
HARRY CHANDLER, Pres. and Gen. Mgr.
MARIAN OTIS CHANDLER, Vice-Pres. and Secy.
F. X. PFAFFINGER, Treasurer.
HARRY E. ANDREWS, Assistant General Manager and Managing Editor.
Harry Chandler, Marian Otis Chandler, F. X. Pfaffinger, Mabel Otis Booth, Harry E. Andrews, Directors.

Los Angeles Times

EVERY MORNING IN THE YEAR
DAILY FOUNDED DEC. 4, 1881—43RD YEAR

Average Circulation for every day of February, 1924 150,085
Average Circulation for Sunday only, February, 1924 210,250

OFFICES:
New Times Building, First and Broadway.
Branch Office No. 1, 621 South Spring Street.
Washington Bureau, 506 Hibbs Building.
Chicago Office, 360 North Michigan Avenue.
New York Office, 225 Fifth Avenue.
San Francisco Office, 747 Market Street.
Paris Office, 110 Rue Saint Honore.
In addition to the above offices, The Times is on file and may be found by European travelers at the following places:
420 Rue St. Honore, Paris.
125 Pall Mall, S. W. I., London.
Hotel Excelsior, Rome.

LOS ANGELES (Loce Ahng-hayl-ais)

MEMBER OF THE ASSOCIATED PRESS
The Associated Press is exclusively entitled to the use for republication of all news credited to it or not otherwise credited in this paper and also the local news published here within.

The Times aims at all times to be accurate in every published statement of fact. Readers who discover any important inaccuracy of statement will confer a favor by calling attention of the Editorial Department to the error.

TIMELY
It was clever of Mary Garden to come along at just the moment when everyone was feeling the spring urge toward gardens generally.

THEY WILL FLUTTER
Down in Georgia they might at least revise an ancient adage and speak of an irresistible attraction as like that of a Candler for a moth.

MENTAL CRUELTY
Divorces are on the increase in Germany. It probably is ample ground for divorce there now if a husband tells his wife that she is worth her weight in marks.

ROCK-A-BY BABY
When the Senators get to writing poetry at one another it is time to pull a veil over the national capital. The quality of the output would indicate that the infant class had broken into the halls of legislation.

THE SWEETEST MUSIC
The lone wolf is enamored with the splendor of his own howl. The screech owl is vastly impressed with the heaping harmonies of his own hoot. Even the melancholy minstrel who moans through the saxophone becomes ensnared in the tender tentacles of self-esteem.

PINNING 'EM DOWN
Manager McGraw of the Giants will not permit his performers to train on golf. They must keep their eye on the ball—but it is the baseball. After sundown they may indulge mildly in pinochle or dominos, but during regular hours the national game is the only one recognized.

PUTS AWAY THE CROWN
Josephus Daniels will not consent to have his name placed on the Democratic Presidential ballot in the Georgia primaries. If Josephus had not taken the pains to protest some of us would never have known that there was clamor for the use of his name. This putting away the crown should be a simple and painless task for a lot of more or less seasoned Democrats this year.

THE PEARL OYSTER
A lady guest at the Biltmore is said to have found a $1000 pearl in a plate of oysters served at a recent dinner. But the management does not guarantee pearls at [illegible]$12 rate. Guests will have to take their chances. Some of them may get pearls, but not as a regular diet. Also folks eating ham and eggs cannot expect any dividend in this line. There is a proverb which holds.

AT THE BRIDGE
Speaking of the auction lure with the ladies, we are informed that 3200 women were playing bridge at one time and in one hall in Cleveland the other afternoon. With more than 800 packs of cards working at one time there wasn't even much chance for gossip. If that many men had been assembled to play poker there would have been a hurry call for the United States Army.

GARDEN REFLECTIONS
Now that there are no longer any free government garden seeds, it appears to the amateur gardener that there are only about half as many seeds in the 10-cent package he buys as there were formerly.

It used to be that when one slit the end of his packet he had to hold it carefully or some of the seed would spill out the top. But now one can slit it, press it wide open and, in some cases, actually see the bottom of the envelope through the thin layer of seeds. A dime's worth of sweet-pea seed can thus be counted without removing them from the envelope.

Is this due, one wonders, to the higher wages now paid pea vines or entirely to vastly increased overhead?

YEARS AND HONOR
The Harvard crimson will be flying on the last days of the month. The 30th is the ninetieth birthday of Dr. Charles W. Eliot, who was for more than forty years the president of the ancient university at Cambridge. Dr. Eliot was born in Boston and is one of the best-beloved sons of the old Bay State. Until the coming of Dr. Eliot the university had been almost uninterruptedly in charge of some churchman, but Prof. Eliot was a layman and a scientist. He was also 35 years old at the time —this was in 1869—and he was considered the youngest college executive in the country. During his administration the university and its endowment grew mightily. The medical and law schools have been brought to their present standing and magnificence and a great undergraduate system has been developed. When he retired as active head of the university—in 1909—Dr. Eliot was established as president emeritus and was honored by many foreign governments and important scientific bodies as well as other colleges. He is still considered one of the finest minds in America and thousands of Harvard students will gather on March 30 to further honor one of the republic's foremost citizens.

COOLIDGE FIRST—NO SECOND
Coolidge victories in Iowa and Minnesota—in the heart of the territory where the farmers have been represented as hostile to the administration—mark the beginning of what is destined to develop later into a stampede for the Coolidge band wagon. In each State Coolidge was first, and there was no second.

Coolidge is as much a favorite with the Republicans as was Roosevelt in 1904 and Wilson with the Democrats in 1916. La Follette, it is interesting to recall, entered the list against Roosevelt. He has learned by experience and, although not supporting the administration, he has refused to enter the race against Coolidge.

Some men acquire wisdom through their mistakes, others are so blinded by ambition and envy that they repeat the same blunder over and over again.

The source of President Coolidge's strength is not difficult to discover. The Republicans of all sections of the country have faith in his sincerity, in his high character and his sterling honesty. He is not one who promises the moon, along with the planets Venus and Mars. He leaves the making of extravagant promises to others and is content to be judged on his performance.

The President has not promised the farmers $2 wheat and the city dwellers a 3-cent loaf of bread. He has not promised the taxpayers a reduction in rates and the undisabled war veterans a bonus. He has not left the business of the government to shift for itself while he toured the country making campaign speeches. He is the type of public official who is always on the job, who pays as much attention to public affairs as though they were his own private business.

Coolidge believes that he was elected to public office to perform a public service; and he holds that the place of a public official is at his desk, not chasing about the country crying his personal wares.

And it is an evidence of substantial civic progress that the people of the country as a whole are able to value the President at his true worth, that they have learned to distinguish between statesmen and demagogues. Only stupid and undereducated peoples are the victims of personal propaganda. As education along moral, intellectual and patriotic lines progresses people learn to discriminate between promise and performance. They learn that those who promise the most invariably deliver the least.

The campaign is young yet. Only a few delegates to the national conventions have been named. But those familiar with the game regard the race as already won; and they are backing their opinion by offering odds that Coolidge will be both nominated and elected. For this there is a reason. Delegates to the national conventions, when honestly chosen, reflect the will of the communities that they represent. And it is the plain will of the great majority of the Republicans of the nation that the President shall succeed himself. Public sentiment is the cause, the convention is only the effect; and effects follow causes as surely as shadows follow the sun.

MODERN CAMP FOLLOWER
Naturally the roadside auto camp has become a necessity—especially to a lusty community like Los Angeles and her suburbs. But more regulation of these camps is also a necessity and they should never be suffered to run without certain restrictions that are essential to sanitation and clean living.

There are a lot of folks in the world who appear to be fixed in the camp habit. They can no longer get away from it. They have sold off everything but the ancient road scow and now they spend most of their time in that. The other day a family was found that had already lived in auto camps for more than three years—which is about the life of this gregarious institution. There are families who have lived in the tents or crude cabins that furnish the home atmosphere in local camps for more than a year. They show no intention of breaking away from this environment. They have grown careless and shiftless. The head of the family may work at times, but he sticks to no job and he saves no money.

Some of the thieving and banditry that disturb the peace and safety of the community can be traced to these motor camps. It looks like a little easy money and the flivver furnishes the means for getting away. It is a careless, reckless and irresponsible life, but it has its appeal. With a buzz wagon, a gallon of gasoline and a can-opener the modern wanderer is ready to sally forth on life's adventure. He finds his companionship in the auto camp and there he may terminate his days.

A little rigid inspection and supervision are essential.

A RELIGIOUS BOMBSHELL
In sponsoring a bill for the abolition of the Caliphate the Turkish government has relighted ancient fires of religious conflict of far greater world portent than the fate of Turkey itself. To depose a Sultan was a minor operation compared with cutting off the head of the Mohammedan church.

Since the year 1517 the Caliphate has been identified with the government at Constantinople, when the Turkish Sultans assumed the title and with it the spiritual supremacy over all Mussulmans. The office came down directly from Mahomet, thus dating back to the sixth century. Today the Caliphate represents the head of 175,000,000 followers—mostly fanatics. The large majority of them, moreover, owe no allegiance to Turkey.

We can get a faint idea of what this action may lead to by imagining what would be the result in Catholic circles if the Italian government were to abolish the Vatican and send the present Pope into exile. Italy could not confine the effect of such action to its own nationals.

Add to this the fact that the Mohammedan population is composed, for the most part, of wild and uncontrollable tribesmen and Ishmaelites—fighters and fugitives since the days of Abraham—that, until the Caliphate was lodged in the Sultanate, that office was a ceaseless center of furious and bloody strife—and the possible significance of this last move by the Angora government may be brought home to western minds.

The Young Turks are beyond a doubt thoroughly in earnest about cutting their country loose from this ancient privilege and encumbrance. Abdul Medjid Effendi, the present Caliph, has been shipped to Alexandria with instructions to keep off Turkish soil. Religious instruction has been prohibited in Turkish schools. Angora is already debating a new use for the thousands of mosques once consecrated to the worship of the Prophet.

Great Britain has taken the alarm at this sudden injection of an old religious struggle into the simmering and bubbling cauldron of Near-East politics. It may vitally affect her Indian Empire with its 70,000,000 Moslem subjects. It is unlikely that the Mussulmans will consent to leave vacant the seat of Allah's representative on earth. Constantinople being eliminated, Mecca, Medina, Damascus, Bagdad or even some city in Hindustan may be the contestant for the next sacred city of the Caliphate.

What bigotries may be aroused, what feuds provoked, what fanatical outbreaks engineered in Northern Africa and Mohammedan Asia by rival aspirants for the successorship to Mahomet is a likelihood that may well disturb not only Great Britain, but all Christian nations. History demonstrates that religious dissension can light more extensive fires than any other cause of civic or national conflict.

The Moslem leaders in India are aggressively radical. They are no believers in passive resistance. If they can persuade "the faithful" that the British government was in any way connected with the humiliation suffered by the Caliphate they may explode a religious bombshell highly dangerous to the continuance of British rule in India. Such propaganda is contrary to fact. But if the Ali brothers can get their co-religionists to accept it, it will serve their purpose of fomenting revolution.

GOLDEN LAURELS
While the dilettante, the dabbler, the amateur and the inexperienced are wasting their lamentations over the dearth of material rewards for the poor, struggling devotees of the seven arts golden opportunities for budding talent are thicker today than they ever were in the history of the race. The laurels still grow on Olympus and bring real money in the world's busy marts. Those who malign America for its materialism can find plenty of proof that its very materialism is affording the true artist an endless number of ladders with which to scale the heights.

Even the gift of poetry, supposed to be a drug on the market, receives recognition in New York, supposed in its turn to be a city void of sentiment, that it never obtained in the so-called golden ages of Euripides, of Horace and the Elizabethans.

From New York, for instance, a call has just gone forth to the poets of America, whether they be near, alleged, self-styled or generally recognized, for a May Day poem to express the joy of youth exemplified in the old spring festival. The poem must not exceed forty-eight lines and the prize for the one accepted is $500. That offer gives any competent word artist—at no expense beyond using his brains—the chance to obtain for one short lyric more material reward than Milton received for the whole of "Paradise Lost" and probably as much as Shakespeare made from writing and staging the drama of "Hamlet."

Nor is New York looking for a big name or an advertisement. The offerings will be submitted anonymously to the judges. Nothing but sentiment, the love of children and a desire to promote the expression of beauty is behind this attempt to foster in modern environments the pure spirit of poetry.

In spite of the cynics, the carpers and the disgruntled, the demand for good artists today is still ahead of the supply. In America, with the enthronement of woman, sentiment is being marked up to figures undreamed of by our ancestors. The trouble with most of our aspirants for artistic honors is this: they expect to make inlaid cabinets before they have learned how to saw a square block of wood.

SAFETY FIRST
The former chef of the Russian Czar is now running a little pastry shop in Paris. He may not have as much fame and fortune as in other days, but he has the best of most of his fellows. He is at least safe.

Slow Work

[Copyright, 1924, by Public Ledger Company.]

THE SAGE OF CALABASAS

The former vacuum-cleaner salesman has another job now.

He was out with a crew in charge of a "high-pressure" factory representative, engaged in an intensive door-bell-ringing campaign in a certain district of the city.

The day he lost his job was an off-day; nobody had sold a cleaner; he himself had just been ejected from one house by its irate mistress. His remarks were resented by the h.-p. factory representative, as tending to lower morale.

"I can sell a vacuum-cleaner to anybody," the h.-p. man said, after some discussion. "Gimme your demonstrater."

The h.-p. man marched boldly up to the door from which the salesman had been ejected and began to display the tricks of his trade. He was good and he got in. He complimented the woman on the cleanliness of her home.

"Your rugs, madam, look immaculate," he said, "but nobody can get rugs really clean with a broom. Permit me and I will prove it."

He hooked up his apparatus without waiting for permission and went over the rugs with great care.

"If you will bring me a newspaper," he said dramatically, "I will show you how much dust that you couldn't see has been taken out by this wonderful machine."

He spread out the paper and dumped the dust chamber. Out rolled three half-bricks.

EDWARD C. KRAUSS.

AIN'T IT JUST SO?

Professor Dink Beeson says isn't
It wonderful when you stop to
Think of it, what a heritage is
Ours? Men walked untold ages be-
Fore the auto was invented, but it
Was invented and is ours, they
Ate untold ages before liver and
Onions were invented, but they
Came at last and are ours, they
Wore breechclouts and togas
And silk panties and velvet ro-
Bes for untold ages before pants
Were invented and suspenders to
Anchor them on with, but pants
And suspenders are ours, they
Spent untold ages mussing around
The torrid lands along the Euph-
Rates and the Nile, and the fev-
Er-infested regions of Hindustan
And the bleak dampness that is
England and Scotland and the bit-
Ter cold that is Germany and Swe-
Den and Minnesota and Iowa befo-
Re Southern California was dis-
Covered, but Southern Californ-
Ia was discovered and is ours.

THREL FALL.

RIPPLING RHYMES

LENIN

And now that Lenin's in his grave, I ask these questions quaint: Was he a hero or a knave, a satyr or a saint? The human puzzle lies asleep; so strange is his renown, I know not whether I should weep or kick his headstone down. I read one book with covers green which proves that he was great, the greatest man the world has seen since Caesar pulled his freight; he played a high and noble part, with virtue still in mind; he had a fond and yearning heart that loved all humankind. I read a book with covers red which claims he was a wretch; the one regret, since he is dead, is that he dodged Jack Ketch. With other sinful, heartless gents he played the butcher's game, and in the blood of innocence he wallowed to his fame. I wonder should I hang a wreath upon his headstone brown or undermine the dirt beneath and let the blame thing down. Oh, should I sing his praises now, exalt the good and brave, or bring along my bob-tailed cow and stake her on his grave? We'll have to wait for many years before we can decide if he deserves regretful tears or curses deep and wide. We'll have to see dark Russia rise, or sink to lower deeps, before we call this Lenin wise or damn his name for keeps.

WALT MASON.

[Copyright, 1924, by George Matthew Adams.]

PEN POINTS

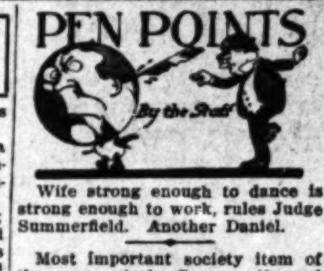

Wife strong enough to dance is strong enough to work, rules Judge Summerfield. Another Daniel.

Most important society item of the year: Andy Gump, wife and child have started for California.

Wife takes a couple of shots at her husband, then decides she loves him, after all. The ways of the women!

If the East has a little more storm and rain that she feels she can use, we know just where the surplus could be disposed of.

New York Congressmen declare immigration restriction law discriminates against certain nationalities. But we thought that was its object!

Water enough to last till November, says Mulholland, even if it doesn't rain. After that we'll drink canned tomatoes, as the cowboys used to.

Man shoots wife and baby and throws them over cliff. With the most expeditious divorce court in the country right here handy, too! Some people are so impatient.

It's all right for radio equipments to catch voices in the air, but it isn't necessary for them to pick up any of Jupiter's stray thunderbolts.

They may replace dog teams with airplanes for Alaskan travel, but no modern invention can replace the dog in the hearts of the children.

If Gen. De la Huerta goes into vaudeville he ought to be able to sing "The Mobile Blues" and various other rag-time blues with emotion and eloquence.

The man who used to name Pullman cars is now naming the Los Angeles telephone offices. "Thornwall" is the latest. Sounds like the "Midsummer Night's Dream."

Do you remember the old-fashioned family where they always sang "Juanita," mother playing the piano and contributing a rich second? Wonder if the jazz addicts get anything better out of their modern music?

A knotty legal point has arisen in a local case. How many passengers may a street car legally carry? Let us first decide how many sardines may be mechanically packed into a tin can. Then proceed by analogy.

We are not yet sure whether a man may be arrested under the antigambling ordinance for playing solitaire and betting against himself with real money. We believe, however, in Glendale the practice is frowned upon.

The fascinating sheik with the patent-leather hair who tried to smile an acquittal from a tender-hearted feminine jury is now in jail writing a new version of Walter Scott's "Oh, woman, in our hours of ease, etc."

THIS IS THE DAY

The battle of Pea Ridge, Ark., was fought in the year 1862. Gen. Samuel R. Curtis commanded the Union Army of 18,000 men. Gen. Sterling Price opposed him with 20,000 Confederates. The battle resulted in a complete Union victory. The Union loss was 1349 and the Confederate 5200.

OUR HOT SPRINGS

BY GILBERT ELLIS BAILEY, Ph.D.,
University Southern California

Our hot springs are one of the great permanent commercial assets of the State. When developed into "Spas" or resorts they attract thousands of visitors from abroad. When the waters are bottled they advertise this resource everywhere.

California has more hot springs of commercial value than any other equal area in the world and most of them are just as valuable as the most noted Spas of Europe. They occur both in groups as single springs, separated from the nearest neighbor by many miles. One of the most important of these groups is found in Southern California, lying within a triangle formed by drawing a line south from Cajon Pass to Murrietta; thence along the San Jacinto Range to Palm Springs and thence back to the pass.

The geologic conditions within this triangle are unique and most favorable to study the origin, age and permanence of the hot springs, for these are matters of interest to everyone. This triangle is full of examples of the "old topography" of the early Tertiary times that looks today very much as it did when the world was much younger.

THE GREAT "FAULT"

The first thing noted is that there is a close relationship between the hot springs and the "fault" lines or fissures in the earth's crust. The great fault belt that formed Cajon Pass cuts through the rocks of the mountains as three major faults and several minor ones. Near the south end of the pass the belt branches like the strands of a brush and the course of each branch may be traced by the hot springs along its course, as well as by the geologic evidence.

Of course, in every major fault belt there are many minor parallel faults, and some at right angles; the crust of the earth being broken into great blocks by pressure caused by the adjacent ocean bottom sinking or by mountain building. It resembles an ice field cracked by being pressed against the shore. Our old earth is ever-puzzling, but we know that ocean bottoms are sinking in some areas and lands are rising in others; and great cracks or faults are made in the crust that extends down some twelve or fourteen miles.

RAIN SOAKS IN

Hot rocks of different kinds and even molten lavas still exist beneath certain areas. It is evident that if the rainfall soaks into the crust far enough to reach the hot spots the waters will become heated; and if they find their way back to the surface again they appear as hot springs.

This simple explanation, however, does not suffice for the great majority of California's hot springs, for some of these evidently see the light of day for the first time when they issue as hot springs; for they are the original waters of the hot rocks and lavas and have no connection with the rainfall. Such waters are called "juvenile" water, while those which are derived from the rainfall and sink into the ground to rise again at some lower level are known as "vadose" waters.

VADOSE WATERS

Vadose waters are characterized by fluctuations in amount, concentration, composition and rate of flow, because they are dependent on local conditions, such as seasons of abundant rain and seasons of drought. Juvenile waters, on the other hand, are constant in flow from year to year and do not change in composition or concentration; they also contain certain elements known as "deep minerals" and volcanic emanations, such as arsenic, boron, hydrocarbons and traces of rare metals; and they are constant in temperature and flow, excepting when increased temporarily, by earth[illegible] some are radioactive.

Let us apply these [illegible] the hot springs in the [illegible] The best known [illegible] are the group of hot springs below the famous Arrow[illegible] are now being used by [illegible] for the benefit of our boys [illegible] These hot medicinal springs [illegible] 1900 feet above sea level [illegible] temperatures as high as [illegible] They are distributed along [illegible] that is over 500 feet [illegible] three-quarters of a mile [illegible] extending from the [illegible] on the east to the [illegible] Waterman Canyon, [illegible] nearly twice as long as the [illegible] "Strip" of Arkansas [illegible]

THE FORMATION

The formation of the [illegible] granodiorite and [illegible] with some diorite [illegible] the ridges the terraces [illegible] tiary formations [illegible] rocks of the belt; [illegible] is clearly defined by [illegible] clubrush of [illegible] cidentalis—locally [illegible] and by various [illegible] flowers that have [illegible] into luxurious growth [illegible] waters. Wherever [illegible] across the belt hot [illegible] steam issue in a [illegible] and at all elevations [illegible] to the bottom of the [illegible]

We know the amount [illegible] tions of the rainfall of [illegible] for the records extend [illegible] many years; and we know [illegible] position of the waters [illegible] have been analyzed by [illegible] ties since Lieut. Wheeler's [illegible] in 1876.

A summary of the [illegible] (1.) That the flow [illegible] stant, while the rainfall [illegible] variable; and there is no [illegible] connection between the [illegible] That these springs [illegible] composition and [illegible] These waters contain [illegible] acid and just enough [illegible] part in 1,000,000—to [illegible] special value: iron, [illegible] dium, traces of lithia [illegible] and hydrogen, and [illegible] active. They do [illegible] carbonic acid gas, [illegible] rium of the vadose [illegible] are, therefore, classed [illegible] nile waters or "rock [illegible]" the igneous rocks [illegible] far below the surface.

LEADING JUVENILES

Going down into the [illegible] Valley one finds [illegible] dences of juvenile [illegible] most of the springs [illegible] of both juvenile and [illegible] This is natural, for [illegible] they are overlain by [illegible] feet of sands, clays [illegible] become mixed with [illegible] ters, as well as having [illegible] perature lowered by [illegible] through this covering.

The springs on the [illegible] plateau are more [illegible] nile.

How old are they? [illegible] time cannot be estimated [illegible] of years. They date [illegible] time when the great Cajon [illegible] was formed, to the [illegible] "mountains were brought [illegible] back to the time when [illegible] leys commenced to [illegible] of tribe after tribe [illegible] savages and race after [illegible] man beings, to [illegible] mote to be fully comprehended by the human mind.

Hot springs are [illegible] of the Pass of Thermopylae [illegible] Greece became famous [illegible] nidas defended it [illegible] against Xerxes, and [illegible] B.C., when the pass was [illegible] against the Gauls. Today [illegible] hot springs are visited [illegible] globe-trotters.

The hot springs of California [illegible] a permanent asset, [illegible] probably flow when [illegible] the ancient city of [illegible] will be objects of [illegible] search and wonder [illegible] antiquarians of ages [illegible] den in the dim and [illegible] ture.

WHERE DO YOU LIVE?

By the Foothill Philosopher

A certain actress gained wealth and fame by striding into the spotlight and singing "I don't care, I don't care, I don't care!" Her song and actions were not intended to be and, therefore, were not offensive to her hearers, for she faced her audience in a spirit of good fellowship, while at the same time manifesting a refreshing indifference, on her part, as to the reception which might be accorded her. Her "act" made the people feel that they were watching the actions of a free soul, rather than the studied art of a stoic and the suggestion acted like magic on the audience, giving the spectators a sense of freedom and innocent gladness. The secret of her success was that she was capable of living in the minds and hearts of her audience as well as in her own mind and her own heart. And she did this by daring to express something of that genuine joy which she had recognized as being a part of her own deeply good nature—just as it is a quality, although often hidden, of every normal, wholesome-minded man and woman.

It is well for one to pause occasionally and ask himself "Where do I live?" The first place that it is one's duty and joy to live is in his own mind, in his own heart. Recently I showed a friend a typewritten volume of verses which both he and I considered were at least no worse than much of the unpoetic verse finding its way into the literary market today.

"Now if you were dead," said my friend, "these poems might be printed in a book and sell like hot cakes, for they're really not so bad. You would probably soon be famous," he said, "if you were dead."

"Much obliged," I said, "but no, thank you. I've had a good time writing this stuff and occasionally enjoy reading it over. Publicity doesn't really ever make a man nor injure him. It's what he is to himself that counts most. I live

Matinee Program Rich With Talent

...A. Lambert, ... Baritone — Carl Buratti, Cornet — Ruth Helen Davis, Playwright and Actress — Z. Earl Meeker, Baritone — Salvatore Tomaso, Mandolin and Banjo — Richard Headrick, Screen Juvenile — ... Zenteno, Soprano — Mason and Dixon Four.

Mason-Dixon Four Make Delightful Feature

[MA]SONIC BAND [HE]ARD ON RADIO

[Comm]andery Musicians in Delightful Concert

[...]ful Artists Play Own Compositions

[...] is Presented by String Music

"[What]'s all the big celebration? [...] band," demanded a [...] of boys at the front en[trance of] The Times Building. With [...] persistence they made [their] way to the roof of the build[ing] [...] their curiosity was re[warded] by the presence of the [Commandery] Band gathered under [...]. Before they had [...] many minutes the [...] seemed to enter their [...] and they would alter[...] Mr. E. A. Erickson, [...] of the band, or com[...] a company of imaginary [...] the roof. But not [only] [...] appreciate the martial [...] band music but adults as [...] through the Middle West [...] to the Eastern Coast [...] till the wee small [...] of band mu[sic] [...] from The Times ra[dio].

[The] Commandery Band is a vol[unteer] organization sponsored by [...] organizations of Los An[geles]. The band was organized [...] at the Westlake Blue [...] for quite a time en[joyed] the distinction of being the [...] lodge Band in exist[ence].

[...] OWN NUMBERS

[...] has the additional back[ing of] Los Angeles Commandery [...] has been able to increase [its member]ship and extend its ac[tivities in] many helpful chan[nels and] has assisted many worthy [...]. The fine spirit and re[...] of the organization [was shown] last night when, due to [...] raised by the mu[...], nearly half the [...] in their arranged pro[gram] could not be broadcast. They [...] to meet the situa[tion] [...] numbers composed by [...] numbers.

[...] among these was "The [...] March," written [by] [...] P. Hulbert. Mr. R. V. [...] cornet soloist for the [...] is the author of several [...] numbers produced. Band [music] always makes a hit on the air and last night was no exception. Through the medium of radio, band concerts will not be limited to park concerts and beach programs in the summer, but will extend through the winter months and to the remotest corner of the continent.

PRESENT CONTRAST

As the radio reaches people of vastly varied tastes it is always the purpose of the studio to present a program that will have something in it to reach as many temperaments as possible. The effect produced last night amounted to contrast. From the blare and crash of a brass band the listener was whisked to the delicate tinkle and strum of the stringed instruments in the hands of Vahdah Olcott Bickford and Zarh Myron Bickford. These artists, recently from New York, are a distinguished addition to the music colony of the city.

The high class of art displayed by them last night will not long be unrecognized on the Pacific Coast. They produced on the mandolin, guitar and mandola interpretations of the old masters that would please the fancy of the most sensitive.

Mr. Bickford played a selection from the "Concerto Romantico," his own composition, to the delight of every listener, also "Caprice" and a lighter number, "California Girl."

Vadah Olcott Bickford introduced Radioland to a new instrument called the Terz guitar. This instrument was invented by a European named Giuliani, a contemporary and close friend of Ludwig Von Beethoven. It is pitched a third higher than the ordinary guitar. On this instrument she introduced one of her own compositions, "Moszkowski's "Spanish Dance." This is the second appearance of the Bickfords at KHJ but it is hoped that the future will bring them on the air frequently.

DANCE MUSIC

It is hoped that KHJ will be able to give lovers of jazz their usual period of dance music in the near future. A few evenings ago a pair of the premier jazz artists of Chicago dropped into the studio and ever since they were heard from this station there has been a constant clamor for more. They are known through eastern broadcasting stations to the radio world and it will be a great treat to the "Night Owls Club" and other radio fans who prefer radio to slumber.

Tunberg's Hollywood Trio composed of Thomas Powell, violinist; Harry LeMay, 'cellist and Herbert Henning, pianist, provided the entire program at the noon broadcast so far as music was concerned. These artists have become favorites over the air and the announcement of a program is sure to bring in a liberal shower of applause cards.

The Southern California Music Company surpassed their previous good fortune in securing unusual talent for the matinee program. Those who are missing this hour are missing some of the finest talent that has been presented. The studio phones started to ring by a host of inquirers wanting to know if the grand opera company was on the air.

FINE VOICE HEARD

The wonderful voice of Laurel Nemeth, prima donna soprano, made all listeners congratulate themselves for their good fortune. Mitzi, as she is known on the stage, comes here direct from New York. She is visiting her parents here after a two-year run of the opera "Blossom Time," in which she has had the leading role.

This was her first appearance this side of New York and she has promised a return engagement before she resumes her eastern engagement. Miss Nemeth made the studio stir with the radiance of her personality. She is destined to be one of the leading American-born light opera stars of this generation.

The hour was enriched by other splendid artists of national repute. The selections of Mme. Marguerite d'Aleria, concert pianist, left no doubt in the minds of every lover of the piano that she was perfectly at home there before its keys. The delightful flow of melody coming from the Steinway at her call was inspiring to listen to. She played with Frank J. Steiner, 'cellist, "Allegro Con Brio," by Strauss. Mr. Steiner was at his best in "Songs My Mother Taught Me," by Dvorak.

Uncle John held a reception in the studio for two screen juveniles, Dickie Brandon, 4½ years of age, and Muriel Francis Dana, 5. Invited as special guests were Charles Dick Humphreys, the 11-year-old pianist, and Dorothy Elizabeth Pettit, 7-year-old pianist. It was a dandy hour for the children as well as for Uncle John and the hundreds of radio cousins who attended by radio.

LONG DISTANCE [...] NOW DEFIN[ITE]LY EXPLODED

[...] Single Control Radio Set

[...] LABORATORIES

K-H-J The Times Radiophone

TODAY'S PROGRAM

12:30 to 1:15 p.m. Program presenting Norman Samuel, ukulele; Emma Wippert Ahlswede, pianist; Albert Broad, baritone; Capt. W. F. Cannon of the Los Angeles County Motor Patrol, will talk on "Traffic Regulations;" Ferris R. Miller, manager of Better Business Bureau, will give a talk on "Truth in Advertising."

2:30 to 3:30 p.m. Matinee musicale arranged by N. W. Devereux, through the courtesy of the Southern California Music Company, presenting Earle Meeker, baritone; Mme. Isabelle Zenteno, soprano; Salvatore Tomasco, mandolin, and Carl Buratti, cornet.

6:45 to 7 p.m. Program presenting Richard Headrick, screen juvenile; bedtime story by "Uncle John."

7 to 7:30 p.m. Organ recital from First Methodist Episcopal Church, Arthur Blakeley, organist.

8 to 9:30 p.m. Program presenting the Laurence Lambert Concert Company, Laurence A. Lambert, Canadian baritone; Isoline Harvey, English violinist; Cleo Carroll, pianist; Ruth Helen Davis, playwright-actress. Walter F. McEntire, lecturer, will talk on "Early History of California."

9:30 p.m. Program presented by the Mason Dixon Four, Charles Breedlove, first tenor; Cecil Anderson, second tenor; Ansel Spracklen, baritone, and Claude Spracklen, bass.

BANK REWARD PAID

Owensmouth Bandit Conviction Brings Check

Leo S. Chandler, vice-president of the California Bank, acting in his capacity as vice-president of the California Bankers' Association, yesterday delivered to Deputy Sheriffs James F. Townsend and Henry E. Purrier a check for $100 from that association as reward for arrest of Joseph Dickerson, who was recently convicted of holding up and robbing the State Bank of Owensmouth.

Mr. Chandler stated that the California Bankers' Association is appreciative of the good work done in the city in rounding up the bandits who attempted to hold up the Seventh-street branch of the Merchants' National Bank and will pay rewards for arrest in that case following convictions.

STORE OPEN ALL DAY SATURDAYS

Coulter Dry Goods Co.

FOUNDED — 1878

Seventh Street at Olive

McCall Patterns — Pictorial Review Patterns

All Goods, wherever carried in stock, on sale at both stores at same prices.

BRANCH STORE 215 South Broadway

Coulter's—oldest dry goods store in Los Angeles—is a hospitable store, where you are given that personal interest which always adds to the satisfaction of buying.

All Rubber Household Aprons

CONVENIENCES that every housewife needs, are here in new colors and designs in pretty styles. $1.00 to $1.25

Mercerized Elastic — white and black, super-lisle; ¼-inch width; 12-yard bolts **75c**

Novelty Powder Puffs—are rubber cases with a cat's head at the top; and powder puff within **50c**

Sanitary Aprons—of white silk **75c**

(Main Floor)

Choker Beads Popular

AND very becoming to almost any woman —ideal for wearing with beaded gowns or round neck tailored frocks.... **$1 to $10**

Napier Novelty Chains—in a variety of colors and mountings .... **$5 to $20**

Novelty Bracelets and Earrings that match chains .... **50c to $15**

Fobs—the newest adornment for bags, hats and tailored suits.

(Main Floor)

Fancy Bath Towels for Guest Rooms

NEW, fresh assortments — attractive in color and style—all-over, striped, plain and Jacquard patterns in gold, rose, lavender and blue; sold, also in regular sizes—

12x24, each **35c**
15x27, each **45c**
15x27, better quality, each **75c**
17x34 .... **50c**
19x34 .... **65c**
21x38 .... **90c**
23x42 .... **$1.00**
22x44 or 48 .... **$1.25**
25x48 .... **$1.85**

Floor Rugs

In hit-and-miss patterns, well made and in good colors—just received:

24x36, each **85c**
27x54, each **$1.45**
30x60, each **$1.80**

(Second Floor)

Pure Linen 70-Inch Damask

$2.45 yd. EXTRA heavy, full-bleached all pure linen damask, 70 inches wide, in pansy, jonquil, spot and stripe designs of rich beauty; regularly $3.10 a yard, special **$2.45**

Napkins—that match the damask, in the popular 22x22-inch size, and of the same desirable heavy quality, regularly $7.25, dozen **$5.85**

(Second Floor)

Newest Fashions in Bathing Suit-Bags

PERHAPS you don't need them right now, but before you realize it, summer and swimming will be awaiting you, and a smart bag in which to carry your suit will be a necessity. These, variously **50c, 75c, $1.25 to $2.50**

Wash Cloth Cases — and sponge bags, **20c to $1.50**

(Main Floor)

Interesting Week-End Values in Furs for Present Wear

Fox Scarfs

Brown foxes **$35**
Peach, beige, platinum, red, dyed blue, taupe, black, brown, Hudson blue foxes... **$45 to $110**

Other Scarfs

Fine Stone Martens; Baum Martens, Japanese Martens; Hudson Bay Sables and Russian Sables **$27.50 to $97.50**

(Third Floor)

Jacquettes

In the most popular furs, interestingly priced at.... **$85 to $295**

Mink Scarfs

Natural American mink, **$16.50 to $18.50**

COURT PUTS RESTRAINT ON EX-WIFE

Must Stay Away From Former Mate's Home or Go to Mental Ward

If Lulu May Joerden ever invades her former husband's home again, she will be sent to the psychopathic ward of the General Hospital for mental observation.

This was the ruling of Judge Burks yesterday, when Mrs. Joerden was haled into court on an order to show cause why she should not be adjudged guilty of contempt of court. The order was issued in compliance with an affidavit sworn to by Harry J. Joerden, a painter and former husband of Mrs. Joerden.

Joerden, who was awarded a decree of divorce last January, was also granted possession of a house and lot at 11120 South Figueroa street. Mrs. Joerden, who had been living in the place pending disposition of her contested divorce case against her then husband, was ordered to vacate the premises in favor of Joerden.

In his affidavit, Joerden complained that on February 27, last, Mrs. Joerden appeared at his house in company of two policemen and demanded he turn over to her certain articles she was said to have told the officers were hers. The policemen refused to permit Mrs. Joerden to take anything from the place when Joerden presented his decree of divorce, it was stated.

"My patience is about at an end in this case," said Judge Burks at the conclusion of the hearing. Addressing Mrs. Joerden, he said, "If you ever bother this man (Joerden) again, I shall send you to the psychopathic ward for observation. Furthermore, if you make a face at him in this courtroom, you will be held guilty of contempt of court."

AMERICAN LANGUAGE INDEPENDENCE URGED

SPEAKER ASSERTS WORDS CHANGE WITH PASSING OF EVENTS

Dr. Carl S. Patton, pastor of the First Congregational Church, in an address before the Proximo Club yesterday, earnestly pleaded for the relief from mental slavery of millions of American school children who suffer at the hands of grammarians.

Dr. Patton declared it is time that the American branch of the English language be recognized and spoken of as the American language. "Language," he said, "is a vital, ever growing institution, that changes in form with the passing of events, time and thought, just as the atoms of man's body change.

"For years we have been manufacturing a language that is now vastly different from the old English tongue," said the speaker. "We have borrowed words and phrases from many foreign languages as well as from the aborigines of America, and we have invented and compounded new words and phases as our history and experience have unfolded. Our language is therefore entitled to be called the American language."

AGITATOR TO BE DEPORTED

Fritz Neumann, Former German Spy and Dangerous I.W.W. Member, Must Leave Country

The radical activities of Fritz Neumann, known to government agents and peace officers of the Pacific Coast under a half-dozen different aliases, confessed cog in the German spy system in the United States during the war and known to be one of the most active organizers and agitators of the I.W.W. on this side of the continent, will be transferred to German soil, his native land, within the next six weeks.

Neumann is held for deportation by the immigration department here and will be one of a deportation party to leave Los Angeles some time during the next thirty days.

DEPORTED BEFORE

According to A. E. Burnett, district director of immigration in Southern California, Neumann has long been a thorn in the sides of not only the government justice and immigration departments, but of all branches of law enforcement in the district in which he operated. He has served one sentence at San Quentin for forgery and was interned at Fort Douglas, Utah, for almost two years as an enemy alien. Once before he was deported from the United States but was able to gain entrance to the country three years later through his knowledge of English and a glib tongue.

The record of Neumann, known variously as Frank Logan, Fred Miller, Fred Neumann and O. K. Fritzl, immigration files reveal as follows:

Became a member of the I.W.W. in Chicago in 1908.

Deported from Manila, P. I., as a vagrant in 1910.

Sentenced to San Quentin on a charge of forgery to which he pleaded guilty, in January, 1916. As Frank Logan he was sentenced to serve one year on this charge.

Returned to I.W.W. activities on his release but fled to Mexico to evade the draft in 1917.

Was captured at Calexico by Department of Justice agents in the same year and ordered interned at Camp Douglas as an enemy alien.

Deported to Germany aboard S.S. Pocahantas in September, 1919.

Stowed away on S.S. Westmead in May, 1922, and was admitted to the United States at Boston under the name of Frank Logan. His knowledge of San Francisco was largely responsible for the failure of immigration officials to detect the fraud.

STRIKE PROMOTER

Charged by the police of various Pacific Coast cities with having been a leader in I.W.W. strikes and disturbances at Seattle, Portland, San Francisco and Los Angeles Harbor.

Taken into custody by police at Los Angeles Harbor early in December, 1923, in connection with I.W.W. disturbances at that place.

Released and rearrested later in the month at the request of the Immigration Department.

The deportation of Neumann is regarded by government officials as an important step in curbing radical activities in California. He is charged with being one of a number of leaders among alien anarchists active in propagating anarchy among honest American laborers, while posing as a native of the United States and fighting for the rights of the downtrodden.

MUSEUM JUNIOR CLUB TO MEET TOMORROW

PLAYLET, BALLADS, DANCES AND TALKS PLANNED FOR DIVISIONS

The various divisions of the Junior Club of the Southwest Museum, with the exception of the art-appreciation and natural-history divisions, will meet at the museum at 10:30 a.m. tomorrow. The other two divisions will meet at 10 a.m. An interesting program has been arranged for the fairy division. Children of this division will rehearse a playlet and hear a number of fairy stories.

Mrs. Frances Arnold Greenwood will conduct the music-appreciation division. A number of Indian ballads, songs and dances will be given. An exploration and history talk will be given by Miss Marguerite R. Tew. The natural-history division will be led by Miss Helen Pratt, who will give illustrated talks on birds. "The Racial Growth of Stories" will be discussed by Mrs. Don Carlos. An educational film will be shown. The public is invited.

TWO-STATE RALLY

All former residents of Pennsylvania and Wyoming are urged to rally in Sycamore Grove Park all day tomorrow for the winter picnic reunions. Both States will offer all the usual attractions with county registers, coffee, program and picnic dinners.

FACTORY WORKERS GRANTED VACATION

Factory workers of the Paraffine Companies, Inc., hereafter will be granted vacations with pay, an order from officials of the concern announced yesterday, N. J. Rich, personnel director, said. The order affects approximately 600 workers at the Southern Board Mills, the carton, container and set-up box plants and the economy paper division in Los Angeles, San Diego and Long Beach.

The Final Authority

Auction Bridge Magazine

For All Who Play Auction or Mah Jong

EDITORS:
MILTON C. WORK
WILBUR C. WHITEHEAD

ON SALE TO-DAY

25 cents a copy, $2.50 a year

If your news dealer can't supply you write to

149 Broadway, New York City

Subscription Agents Wanted

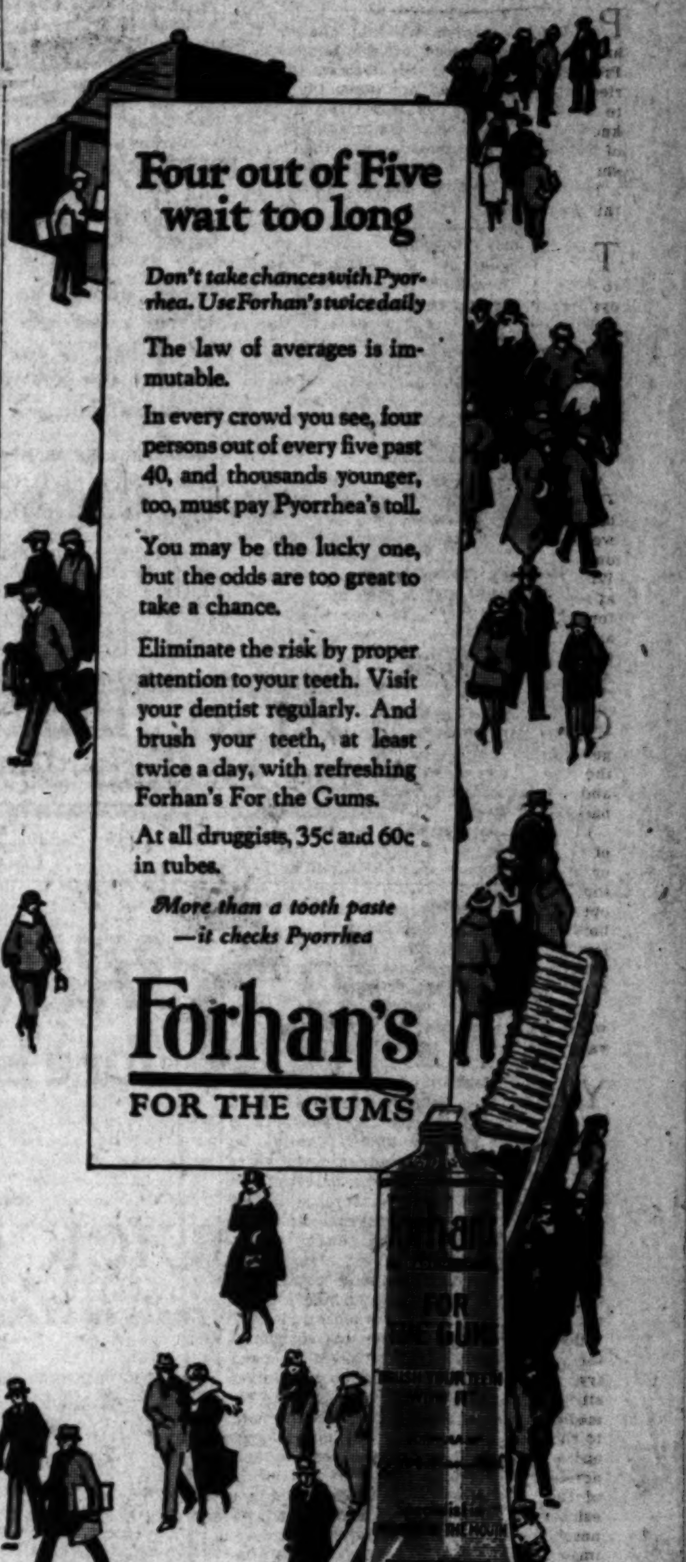

Of Interest to Women.

Clubs · Society · Health · Fashions

SOCIETY

BY JUANA NEAL LEVY

Among the charmingly arranged affairs of the week was the dinner party with which Mr. and Mrs. Frederick W. Leistikow entertained at their beautiful new home, 554 Lucerne Boulevard, last evening. The dinner table was centered by a low, broad Venetian plaque, filled with Japanese iris blooms in the yellow and purple tones, with feathery foliage. Covers were arranged for sixteen.

Luncheon and Polo

Preceding the polo games at the Midwick Country Club this afternoon, Mrs. Howard Scott Dudley is entertaining informally with a luncheon party, including Miss Eleanor MacGowan, Miss Elizabeth Taylor, Miss Mary Gray, Mrs. Preston Hotchkiss and Miss Florence Marsh. They will motor to the polo field after luncheon.

Bridge-Mah Jongg

One of the pretty luncheon parties at Beverly Hills Hotel this week was that with which Mrs. Stanfield O. Linet entertained, covers being arranged for eighteen. The table was centered with spring flowers and ferns, and after luncheon bridge and mah jongg were played.

At Athletic Club

Honoring his sister, Miss Annabelle Ralphs, who has just returned from a trip around the world, and Miss Sara Lee Chapman, who has returned from several weeks' visit with friends and relatives in Dallas, Tex., Elmer Ralphs will entertain with a dinner dance at the Athletic Club this evening. Spring flowers combined with ferns will adorn the center of the table, where covers will be arranged for Mrs. George A. Ralphs, Miss Annabelle Ralphs, Miss Gladys Wetherby, Mr. and Mrs. Walter W. Ralphs, Miss Carolyn Miner, Miss Sara Lee Chapman, Mr. and Mrs. L. V. Shepherd, Mr. and Mrs. Albert G. Ralphs, Miss Hazel Walker, Mr. and Mrs. Willard Lyons of Chicago, Walter Bell, Felix Chappele, Oscar Wetherby and Stanley Guyot.

Luncheon Party

Mrs. P. G. McDonnell of Berendo street entertained with an attractively arranged luncheon party at the Ambassador yesterday afternoon, spring flowers and ferns being artistically combined with grasses and tulle in the centerpiece. Those enjoying the afternoon included Mrs. W. J. Hubbard, Mrs. Francis Pierpont Davis, Mrs. Edward E. Jones, Mrs. Gregg Kollock, Mrs. Richard S. Eskridge, Mrs. Jack Ruddle, Mrs. A. I. Root, Mrs. Wendell McLaughlin, Mrs. Walter Gallagher, Mrs. L. D. Dimm, Mrs. Clara Snyder and the hostess.

Dinner Party

Mr. and Mrs. Hoyt Mitchell of Serrano avenue are entertaining at dinner Saturday evening.

For Visitor

In honor of Mrs. Ada C. Marriott of Mansfield, O., who is passing the winter in Southern California, and will leave shortly for her eastern home, Mrs. Carl Wilson Beckman is planning a tea for Friday afternoon, the 14th inst., at her home, 617 North Oxford avenue. The hours will be from 4 to 7 o'clock.

At Mission Play

Mrs. Albert Laurence Bagnall of Western avenue entertained a party of thirty friends with a luncheon at the Adobe Flores in Pasadena yesterday afternoon, the special guest of honor being Mrs. R. D. Shepherd. After luncheon they motored over to the Mission Play, where R. E. MacLean (R. D. Shepherd) is playing the leading role as Fray Junipero Serra.

This evening Mrs. Bagnall is entertaining informally a few intimate southern friends with a dinner party, and later they are going to the Ebell Club for the character recital of Clara Alexander, whose impersonations of the old southern darky have attracted notable criticisms all over the country, as well as in England, where, in London, the patronesses included the Duchesses of Marlborough and Beaufort, Viscountess Ridley, Lady Maude B. Wilbraham, Lady Naylor-Leyland and Mmes. Lewis Horcourt, Pierpont Morgan and Alfred de Rothschild.

For Outing

Mr. and Mrs. William Mead and Mrs. Roland Porter Bishop of Beverly Hills are enjoying several days' outing at the Mead cottage on the desert.

For Bride-elect

In honor of Miss Virginia Tharpe, whose marriage to Thomas Brown Richardson will be one of the events of next Monday, many attractive affairs have been given recently, among them being the luncheon at the Mary Louise tea room Wednesday afternoon, when Miss Mary Anderson entertained Miss Tharpe, Miss Eleanor Zahn and Miss Edith Elwell, the bride-elect of E. J. Bricker, taking her guests afterward to the matinee at the Majestic. This afternoon Miss Lenabel Morris is giving a bridge tea at her home in Ardmore avenue, and tomorrow afternoon Miss Lucy Chase will be hostess at a bridge and tea honoring Miss Tharpe.

Musical Evening

One of the enjoyable affairs of the week in musical and social circles will be the recital at the Gamut clubhouse this evening, when Miss Frances Wagner will recite a number of her own poems, assisted by Joseph Jean Gilbert, Emile Ferir and Alice Coleman Batchelder. Among the patrons and patronesses are Mrs. Emma Cole Brown, Mr. and Mrs. Edwin H. Clark, Mr. and Mrs. Walter Henry Rothwell, Mr. and Mrs. William E. Strobridge, Dr. and Mrs. William Duffield, Mr. and Mrs. Edward A. Featherstone, Mrs. Harriet W. Works, Mrs. Phoebe Ara White, Mr. and Mrs. Ben Thorpe, Mr. and Mrs. James Walter Huestis, Mr. and Mrs. L. C. Makinson, Mr. and Mrs. Dan Murphy, Mr. and Mrs. Clifford Lott, Mr. and Mrs. George Mortimer, Mrs. Gertrude Ross, Mrs. Joseph Francis Sartori, Miss Adele Wooster, Mrs. Bertha Vaughn, Mrs. Graham Putnam, Mrs. Leona Neblett, Mr. and Mrs. John Smallman, Mrs. Maud Reeves Barnard and Mrs. Isador B. Dockweiler.

Afternoon Tea

Mrs. Albert Williams gave a delightful luncheon party at her home in Florida street Wednesday afternoon, the special guest of honor being Mrs. Mayme Neilsen of Chicago, who is passing the winter in Southern California visiting friends.

HOUSEHOLD SUGGESTIONS

Egg Stains

Soak egg-stained linens in cold water before they are washed. Hot water will set the stains and make them hard to remove.

Heavy Stitching

If hesitating about stitching materials such as cretonne or convas on the machine, rub the seams with yellow soap and the needle will slide through the goods without breaking.

A 10-Cent Investment

Where the children are studying the piano, a 10-cent rubber stair tread is a good investment. It can be placed under the pedals of the piano and save wear on the rug or marks on the hardwood floor.

Home Dentistry

Should you be unfortunate and lose a filling from you tooth, causing great pain, saturate a bit of cotton with oil of cloves and insert it in the cavity with a toothpick. It will deaden the pain until you can get to a dentist.

Worth Knowing

Equal parts of lime water and flaxseed oil will take the fire out of a burn.

A dose of castor oil is splendid for the house plant. Apply at the root of the plant.

A handful of salt in the last rinsing water will make clothes dry more quickly while on the line.

Sausages

Roll the sausages in flour before frying. It will improve the flavor and prevent breakage.

Stop Its Course

If you discover a small hole or "run" in the silk stockings you have on and have no time to change them, rub a dampened cake of soap around the hole to block likelihood of its making a long "run" and ruining the stockings.

Household Interests

Salt water will set all shades of pink.

Fresh water containing a little lemon juice is splendid for an oily skin.

Scented note paper is no longer romantic, but considered very poor form.

A piece of oilcloth pasted on the bottom of the tin bread box will prevent it from rusting.

Burn the dried lemon rinds in the open fireplace. It will give a pleasant aroma to the room.

If the mud stains are still in evidence on a garment after thorough brushing, rub them with a raw potato.

For the Woman Employed

Be certain to drink from six to eight glasses of water each day.

Rise in time in the morning to bathe, dress and eat without rushing.

Take some outdoor exercise every day. If possible, walk either to or from your place of employment.

See that your meals are balanced. Just because you eat in restaurants, don't neglect the "greens" and fruits.

Dress with wisdom. Take account of the heat in the office and buy clothing suitable to that temperature. Don't dress in light silks if your office is cold and draughty. You have a wide choice of lovely wooden materials this season.

IMPROVEMENTS ORDERED

The improvement of the following streets was ordered yesterday by the City Council: West Boulevard from Slauson avenue to Sixty-seventh street; Eighty-third street from Normandie avenue to Western avenue; Court street from Mountain View avenue to Alvarado street.

CHEF WYMAN'S Suggestions For TOMORROW'S MENU

Breakfast
Sliced Pineapple
French Toast
Jelly
Milk Coffee

Luncheon
Artichoke Fritters
Fruit Salad
French Rolls
Chocolate Pie
Milk Tea

Dinner
Cream of Green Peas
Small Olives
Baked Oyster Pie.
Cold Slaw
Sand Torte

FRENCH TOAST

Cut six slices of stale bread one-third of an inch thick and toast a nice golden brown. Beat three eggs in a bowl and add gradually a pinch of salt, two cups of milk and teaspoon of sugar. Strain into a large shallow pan and lay in the slices of toast, which should float on top. Let stand ten minutes, turning over once. Heat three level tablespoons of butter in a large omelet pan, lay in the soaked toast carefully and cook until a golden brown on the bottom, pour the remaining milk mixture slowly over the toast; turn the toast and cook a nice brown. Place on a hot platter, sprinkle with a few drops of lemon juice and place a thin slice of tart jelly on each piece. Sprinkle with powdered sugar and serve with slices of lemon.

ARTICHOKE FRITTERS

Remove the tough outside leaves from ten young artichokes, cut off the ends of the remaining leaves, take out the chokes, cut each artichoke in six slices lengthwise and cover with cold water to which has been added two tablespoons of lemon juice. In the morning, at least three hours before the artichokes are to be cooked, make a batter by mixing the yolk of one egg with one tablespoon of olive oil, two tablespoons of sifted flour and two tablespoons of milk, mix well. Drain the artichokes, add the stiffly beaten whites [illegible] eggs to the batter with a [illegible] of salt and pepper; dip [illegible] pieces of artichoke and fry [illegible] brown in hot olive oil; place on a folded napkin and garnish with lemon slices and [illegible]es of parsley.

FRUIT SALAD

Cut six halves of [illegible] in dice and mix with half [illegible] of diced seeded dates, one [illegible] peeled and diced orange, [illegible] cup of seedless raisins, half [illegible] blanched and chopped [illegible] and one-half a cup of [illegible] French dressing. Serve on lettuce covered plates.

BAKED OYSTER PIE

Line an earthenware [illegible] baking dish with a short [illegible] dough and sift over the [illegible] and sides some dry flour; [illegible] liquor from four cups of [illegible]nia oysters, season with salt, [illegible]ka, and two tablespoons of [illegible] butter; place the oysters [illegible] dough-covered dish, add [illegible] of milk, cover with the [illegible] dough, make a small hole [illegible] center, brush with beaten [illegible] milk and bake in a quick [illegible].

SAND TORTE

Melt one cup of butter [illegible] carefully and let stand [illegible] place until solid; place the [illegible] in a bowl and beat to a [illegible] and gradually beat in three-[illegible] ters of a cup of sifted sugar, beat hard until light; add [illegible] yolks of two eggs and beat [illegible] minutes; add two tablespoons blanched and ground almonds, grated rind and juice of one lemon and five-sixths of a cup of [illegible] starch sifted with two [illegible] of flour; beat five minutes [illegible] in the stiffly beaten whites of [illegible] eggs. Butter a deep cake tin, cover the bottom [illegible] cake crumbs, pour in the batter and bake in a moderate [illegible] thirty-five minutes. [illegible] wire cake rack and [illegible] cover with boiled icing.

Diet and Health

By Lulu Hunt Peters, M.D.

CONFESSIONS OF A BABY

FLASHBACK, NO. III

Last week, among other things, I told you about our heads when we are first born—how they may be considerably misshapen and still be all right within a few weeks. I told you the importance of not having us lie on our backs all the time, because that will flatten the head in the back. We must lie on our sides and sometimes on our tummies.

Today I am going to tell you about our backs when we are first born. First I will tell you a little about the normal grown-up spines. Instead of one gentle outward curve as we have, there are two main curves—one in the neck region, called the cervical curve; and one down in what you call the small of the back, called the lumbar curve.

Now those curves are normal and come from the use of the muscles of the back. So you see we babies do not begin to develop them until we begin to use the muscles of our backs. We begin to do that when we begin to lift our heads. When we are from three to four months old we usually hold our heads erect. So every time you see us lift our heads you will know that we are doing good work; we are developing our spines as they should be.

The lumbar curve, the one down in the small of the back, we do not begin to develop until we begin to walk.

Now these normal curves that I'm talking about musn't be confused with bad or abnormal curves such as you mean when you speak of curvature of the spine. We may get these abnormal curves later from certain diseases, from bad habits of sitting, and other things which doctor will tell you about some other time. I just wanted you to know that you must not expect our spines to look like grown-ups' or children's spines. At about six to seven months our spines are strong enough so we can sit erect with our backs unsupported.

Now I am going to tell you something about our eyes. Do you know that nearly all of us are born with blue eyes? Of course, some of us keep our blue eyes. I did; I have the most wonderful, heavenly blue eyes you ever saw (according to the reports I get.) The reason that even the brown, black and hazel-eyed babies are usually born with blue eyes is because the final coloring matter or pigment is not deposited until two or three weeks after we are born.

It is probable that we cannot see at first, although we seem to be able to distinguish between light and dark. However, if you put up your finger in front of our eyes, we won't wink or give any evidence that we can see it. But don't forget, mammas, that our eyes are very sensitive to light; it really hurts them. That is why we should be kept in a semidark room for two or three weeks after birth, and our eyes should always be protected, so the light does not shine directly into them.

Probably we do not recognize objects until we are six or eight weeks old, and we cannot definitely focus our attention until about the age of three months. Then we begin to recognize those whom we see the most, such as our mammas or our nurses.

We often look a little cross-eyed at first because we cannot control the muscles of our eyes, but that disappears when we get a little older and have control. I have told you about that before, remember? Another thing about our eyes is that we don't shed tears until we are about three months old. We cry though before that—you know it!

Now about our hearing. We are not only born practically blind, but we are deaf, too. Did you know that, mammas? It is thought that we are deaf because [illegible] mucus in the ear [illegible] quickly disappears [illegible] me, our hearing is then [illegible]ly acute. When we are [illegible] two months of age, we [illegible] nize where the sounds [illegible].

I told you that when [illegible] about three months old, we [illegible] to recognize our parents [illegible] and we also begin to [illegible] their voices about the [illegible]. It's awfully nice when [illegible] this.

Au revoir, mamma dear.

A. BABY.

Tomorrow—Monthly [illegible]

REFORESTATION [illegible]

Clarence [illegible] chairman of the day at the luncheon at [illegible] geles Co-operative Club [illegible] Barnes will speak on a [illegible] portant to Southern [illegible] "Reforestation." A musical program will be given by [illegible] Crane, pianist, and [illegible] 'cellist.

FORERUNN[ERS] OF THE [illegible] by CHILDREN'S VO[GUE]

2141

Here's a better way to wash under-things

Use FAB, the cocoanut-oil soap flakes, so quick, easy and safe. FAB suds are soft and silky. They flow freely back and forth through your pretty garments, bringing fresh, dainty cleanness, without the need of rubbing.

Why not start now to enjoy the advantages of FAB? It is so helpful in all your washing. Ask for it today at your grocer's.

"FAB is wonderful!"

COLGATE'S FAB

As gentle on your hands as the finest of Colgate's Toilet Soaps

for example—

the P. C. B. "Fig Bar"

Plenty of eggs go into the making of the spongy outer cake of this delicious golden brown bar. We select the figs with care and sweeten the jam to *just the right taste.* Fresh, moist and delicious whenever you buy them.

You can choose *just the dainty cakes you desire* when selecting P. C. B. dainty cakes and English-style biscuits from the *Easy-Choice Display.*

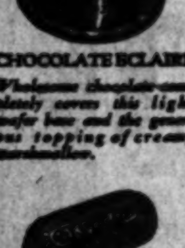

CHOCOLATE ECLAIRS

Wholesome chocolate completely covers this light wafer base and the generous topping of creamy marshmallow.

OXFORD

Delicately flavored cream filling blends perfectly with crisp, white cakes.

PACIFIC COAST BISCUIT CO.
Los Angeles

The Easy-Choice Display is Shown Below.

Made by the Bakers of Snowflakes.

P. C. B. Dainty CAKES *and* English-style Biscuits

BAKED beans are *more* economical

The Heinz method of slow baking beans in dry heat ovens dries out the water, makes beans rich and mealy, and gives you the most real food value and real flavor for your money.

HEINZ OVEN-BAKED BEANS with tomato sauce

One of the 57 Varieties

3 to 5 minutes for a hot breakfast!

QUICK QUAKER

cooks in ½ the time of coffee!

Quaker Oats now comes in 2 styles—regular Quaker Oats, the kind you've always known, and QUICK QUAKER.

Quick Quaker makes oats the *quickest* breakfast dish. Cooks perfectly in 3 to 5 minutes—scarcely longer than simple toasted bread.

Same plump oats as regular Quaker Oats, the kind you've always known. Cut before flaking, rolled very thin and partly cooked. And these small flakes cook faster—that's the only difference.

All the rich Quaker flavor. All the good of hot breakfasts *quick!* Today, try Quick Quaker.

2 Kinds of Quaker Oats

At Your Grocers

Quick Quaker and Quaker Oats, the kind you have always known

Get whichever you prefer.

WHEN the doctor says: "Give the patient a little ice-cream" be sure you order the best and purest.

That means the Crescent Creamery kind.

CRESCENT CREAMERY COMPANY
LOS ANGELES

there are larger hotels than the Clift, but there are very, very few so complete. Make the Clift your San Francisco home.

CLIFT HOTEL
SAN FRANCISCO
GEARY at TAYLOR

Of Interest to Women.

THE LAST WORD.

BY ALMA WHITAKER

THINGS

That famous little story about the unhappy king who was assured that happiness could be his if he wore the shirt of a truly happy man . . . you remember it. They searched the world for that truly happy man and when they found him he hadn't a shirt.

It is pretty hard to convince any of us today that a man without a shirt could be happy. We are all convinced that we not only need shirts, preferably silk shirts, but that our happiness depends upon the accumulation of all sorts of things, houses, furniture, automobiles, gramaphones, radios, libraries, pictures, clothes, jewelry. . . .

My friend Dorothy used to be a care-free soul, almost anchorless. One good trunk and a suit case comfortably held pretty well all Dorothy's worldly possessions when I first knew her. She was rather proud of that. She could "fly light" and trip off anywhere when the fancy moved her. Being a good newspaper woman she could earn her living pretty well anywhere she landed. She regarded me with a certain pitying contempt—what had I gone and anchored myself down with "things" for? At that time I was struggling to pay off on a house and to furnish it stylishly and acquire superior crockery and silver and rugs and all sorts of weighty anchors nicely designed to make me stay "put." And Dorothy never failed to assure me that I was a peculiarly precious foolish old dear with an utterly misguided sense of life values.

That was seven years ago. And last week I had a letter from Dorothy—married and submerged in the joy of collecting "things." She had completely forgotten all her contemptuous criticism of me, and just wallowed through five pages telling of her rapidly accumulating possessions. She, too, had bought a house and was busy filling it up with "anchors," even unto chickens in the backyard, and a purry cat for the hearth.

Another free soul busy fettering itself with shackles, grappling itself to strong moorings . . . with just "things."

I know an artist in Los Angeles who had a stylish opportunity to shine in New York—pride and place in his profession awaited him there. He took the trip, but he left all his "things" behind him, a house, some real estate, a wife and baby, a garden, a tennis court, furniture they had bought piece by piece. . . .

Oh, well, of course, he might have transferred some of the things to New York, he might have acquired new things there, he might have completely New-Yorked his life all over again. But pretty soon he was back in Los Angeles, back amongst his "things," back in his mediocre work, with the New York glory voluntarily renounced. But it was a big "renunciation," he often feels quite wistful about it today, often wonders just how it happened that the call of his "things" proved so overwhelmingly imperative.

I hopped about the world quite a bit myself. My mother had a great deal of pleasant contempt for "things." She could establish a home and get no end of a kick out of fixing it all up delightfully and deceiving herself into believing that this would, indeed, be the home in which she would settle down forever. But three months later she could sell it all off without a pang and ebulliently put the proceeds into another trip. I used to fret under this enforced mobility—and the constant parting with my own beloved "things." Most of my childhood woes were occasioned by these heart-breaking partings. I would be called upon to decide who I would like to give the doll's house to, how to dispose of my numerous dolls, and even saw most of my clothes given away—because, of course, your experienced traveler must always "fly light." I rather suspected my father of some of these "thing" complexes, too, but the lure of the trip always won. Mama never let any mere "things" anchor us down for long. And most of our friends envied us—friends who we could always count upon finding in the same house, embedded among the same "things" year after year, whenever we tripped back to pay them a visit.

I had always vowed, however, that directly I was old enough to make the decision, I was going to anchor myself down in some delightful place and devote myself sumptuously to acquiring—and tending to—"things." Secretly I craved for anchorage.

And now—well now I have a thousand anchors—beloved anchors, tyrannical, exacting anchors. Deliberately, joyously, I have acquired them all—everything that I once considered absolutely necessary to happiness and well-being. The mere idea of selling up with care-free ebullience as my mother has always done, leaves me horrified.

And yet . . . every so often the wanderlust sets in. And the boy of our family is getting it badly. Even father looks wistful and ponders affectionately over maps and travel literature. And we plan fine care-free trips for some not too-remote future. But always the conversation comes back to "things." Nothing but those "things" stand in the way. But somehow they have taken a tremendous hold on our lives. Just things, things, ordinary and not especially valuable things. The stores are full of replicas and of infinitely superior "things." Most of our friends own much more superior "things." Yet any plans that mean parting with those "things" leaves us all thoughtful and wistful and a bit sentimental and a bit conscience-stricken. Anchors, anchors, anchors, every one of them.

Of course, it wouldn't be good for the world, good for civilization, good for progress if we were all rolling stones and anchorless travelers. Perhaps that is what "things" are for. But for our "things" what jolly irresponsible souls we should be—and there wouldn't be any fine cities and stores and handsome homes and magnificent buildings and great industries and chambers of commerce would have no raison d'etre. So perhaps we have to have "things" just as we have to have "sex," to entice us into responsibilities. Both of them clever tricks of Providence for our subjugation.

BANK CLERK WITNESS IN COOTE CASE

Says Broker Switched Certificates Put Up as Loan Collateral

Testimony of Warren Glass, employee of the Hellman Bank, featured the trial yesterday before Judge Hahn of A. W. Coote, stock broker charged with embezzlement after the Coote concern failed for a loss of several million dollars. The witness declared that Coote substituted a number of stocks for Union Oil Company stock which was held by the bank as collateral for a loan made to Coote. The stocks that were substituted, the prosecution is seeking to show, were those that had been given to Coote by clients for sale by his concern.

Other witnesses for the prosecution yesterday were H. P. Tracey, assistant cashier of the Citizens Trust and Savings Bank, who said he ordered twenty shares of Standard Oil stock from Coote and paid for them by check but never received the stock, and Paul Marrasche, employee of Cahn-McCabe Company, who declared that Coote bought several shares of General Petroleum stock from him but never paid for them.

It is charged that Coote's clients suffered heavy losses on account of unlawful manipulations.

The case is being prosecuted by Dep. Dist.-Attys. Van Cott and Becker. The defendant is represented by Attorneys Rush, Shaw, McDaniel, and Beirne.

WRITES OWN DEATH NOTICE

Newspaper Man Gives Life History for Publication and Then Commits Suicide

Having made every preparation to kill himself, even to writing his own death notice and marking it, "for the newspapers," Frank C. Kingsland, a former local newspaper man, committed suicide in a downtown hotel shortly after dawn yesterday.

The death notice he left was written in newspaper style and read as follows:

"Suffering from the effects of a fractured skull from which he never recovered his mental powers, Frank C. Kingsland, newspaper man, committed suicide at a downtown hotel by shooting himself in the temple. His death was instantaneous.

ON NEW YORK SUN STAFF

"Kingsland was on the New York Sun for seven years under Chester S. Lord and acted as their Far East correspondent during the Chinese rebellion when the Empire was turned into a republic.

"During the war he enlisted in the Twenty-Seventh Engineers and was transferred to the Intelligence Department under Maj. Rupert Hughes. He was discharged as sergeant shortly after the Armistice. He returned to New York and was on the Wall Street Journal until coming West in 1920 on a special mission for the Republican National Committee.

"During the Democratic convention in San Francisco he had an automobile accident in which he was severely injured. Kingsland was 45 years of age and is survived by a wife and two children who reside at 1102 Elden avenue. He was a member of the Sun Alumnae Association and the American Legion."

LETTERS TO FRIENDS

According to other notes which the newspaper man left, he sat up all during the night preceding his suicide. At midnight, Kingsland wrote, he mailed several letters to friends but later expressed a near regret at having done this as he declared he might reconsider his anticipated action. "But it is now too late. Death is better than ridicule," the note read.

At 4:50 a.m. Kingsland wrote that he was "verging on insanity to sit the night through just waiting for the dawn." A little while after this another letter declared that he was happier than he had been since his accident, because of thoughts of death. He termed death a "great adventure," and speculated on who would greet him there. Several names of evidently departed relatives were jotted down. Then he thought of his family here and regretted that his boys would miss him.

Several hours before his end Kingsland said he grew sleepy and cold, and would have committed the act then had he not been considerate of the other guests at the hotel.

HUMOR IN NOTES

The notes were often punctuated with grim humor. He quoted from Shakespeare, Omar Khayyam and the Psalms passages relating to death. The Twenty-third Psalm was written out a few minutes before he died.

Kingsland killed himself with a .38-caliber revolver that contained but one shell. Death, however, was not instantaneous, as his own death notice said, as Detective-Lieutenants Paul Stevens and E. L. Oker, who investigated the tragedy, declare that Kingsland pulled the trigger a second time after firing the fatal shot. His body was taken to the Gulick & Moses funeral parlor, pending funeral arrangements.

School Board Planning Trip to Riverside

Tentative arrangements were made at yesterday's session of the Board of Education for members to go to Riverside Tuesday to inspect manual training enterprises there. The information gained, it was said, may be used here for courses in a Trade Extension High School.

The board informed Capt. R. P. Hobson, head of the International Narcotic Education Association, that it had no jurisdiction over pupils out of school hours and could take no action on his request for members of the R.O.T.C. to distribute antinarcotic literature.

An invitation was extended the board to accompany the Schoolmasters' Club on an inspection trip of Los Angeles Harbor on the 15th inst. A boat will leave at 2 p.m. carrying the club with guides furnished by the Harbor Department, it was said.

BADGER ALUMNI BANQUET

Alumni of the University of Wisconsin will banquet at 7 p.m. today at the University Club, with John Richards, coach of the football team, as one of the speakers. Films of some of last fall's games will be shown.

MEETING TO DISCUSS PARK BONDS CALLED

EAST SIDE ASSOCIATION HAS $1,000,000 ISSUE UP FOR DEBATE

A meeting to discuss a proposed bond issue of $1,000,000 to provide parks for the eastern section of Los Angeles has been called for 8 o'clock tonight at Roosevelt High School. The Hollenbeck Heights Improvement Association, East Side Chamber of Commerce, Whittier Boulevard Chamber of Commerce, Belvedere Gardens Improvement Association, Belvedere Heights Improvement Association, Montebello Chamber of Commerce and the newly-formed East Side Organization, Inc., will take part in the meeting.

Fred Beatty, president of the Montebello Chamber and a director of East Side organization, and F. R. Feitshans, president of Hollenbeck Heights Improvement Association and the East Side organization, will be among the speakers.

WAREHOUSE ROBBED

Burglars yesterday broke into the warehouse of Pelton & Lewis at 923 South Santa Fe avenue, according to a police report, and stole a light truck which they loaded with $1800 worth of varnish and brushes, then drove it away.

Heise's Famous Cakes

Another Heise Quality Product.

Note the freshness of Heise Fruit Cakes—the result of using only the highest quality ingredients—carefully selected walnuts, raisins and California fruits.

Heise Cakes are sold by most grocers department stores and restaurants.

Ask for them by Name

Beautiful Features Are Often Spoiled By a Poor Complexion

A poor complexion is usually the result of clogged facial pores. You can have a clear, fresh complexion, tinted with the soft glow of health, through the natural cleansing action of

JAP ROSE

Jap Rose Soap is strikingly different. Dissolves completely, producing a quick, rich lather, and rinses thoroughly. A delightful soap for complexion, shampoo and bath.

"You Can FEEL the Tingle of Health"

JAP ROSE SOAP

JAMES S. KIRK & CO., CHICAGO

You can be just as sure of **QUALITY** *in* **CANNED FRUITS** *as you want to be*

You can't buy quality in canned fruits by chance. You must know what you want—then make sure you get the brand that meets your quality ideals.

That's why it's so important to insist upon a brand like DEL MONTE. You always know in advance exactly what DEL MONTE quality is—the same uniform goodness in every variety—the same assurance of satisfaction, no matter where or when you buy. Isn't it worth while being particular?

Order a supply now

This is the season to serve more fruit. Why not check your supplies today? Then order from your grocer. By the dozen cans—the convenient way!

California Packing Corporation
San Francisco, California

Just say **Del Monte** *to your grocer*

Six Months Later—

Not a speck of rust or tarnish on her silver!

SUPPOSE you left *your* silverware unpolished for six months. Wouldn't it be black with tarnish? But the woman who protects the lustre of her bright metalware with Izen never wastes her time repolishing She doesn't need to—because Izen is an invisible protection for polished surfaces that absolutely prevents rust, tarnish or corroding.

A polished surface—after being Izen-ed—*stays* bright for about a year inside the house and about six months outdoors. A few minutes spent in applying Izen to the radiator, bumpers, headlights and other polished parts of your car will keep them glistening brightly for months without repolishing.

What is Izen?

It is a secret formula, developed to prevent silver braid and cloth from tarnishing. So successful has it been that certain manufacturers who have the exclusive use of Izen for their products are making fortunes. You buy their products because they never tarnish or rust.

Don't Polish—Use Izen!

But now you, too, can enjoy the advantages of Izen. With the *free* camel's hair brush—given away in every 75c package—you can apply Izen yourself in a few moments to all the polished metal surfaces in your home. It dries in ten minutes and will not chip, flake or peel. And for about a year you won't need to scour away with polish. Izen saves you all that drudgery.

Ask for Izen at Hardware, Department, Jewelry, Drug, Music and Accessory stores. Or phone 288-312 (Alaco Pacific Co., Mfgrs., 1240 So. Main St.) and ask for the name of your nearest dealer.

IZEN

Makes Metals Stay Bright!

The Great Agricultural Journal of Pacific Southwest
FARM AND TRACTOR MAGAZINE
Of the LOS ANGELES SUNDAY TIMES

TREE tea

A morning's housework done . . . an afternoon's shopping ahead . . . hurried hours . . . wise is the woman who steals that moment for a bit of rest . . . a bracing cup of tea.

Tree Tea, of course. Early crop, mountain grown tea—rare in fragrance, sensible in price.

Orange Pekoe or Japan Green

Championship Headquarters

Hotel Del Monte
Del Monte California

On the historic Monterey Peninsula—the year round sports' center.

GOLF TOURNAMENTS

March 7th to 9th—Second Annual Midwinter Tournament.

March 20th to 24th—First Annual Seniors' Tournament. Open to golfers of fifty and over.

Write Sports' Manager for information.

Two championship golf courses—Del Monte (inland)—Pebble Beach (seaside)—played 365 days a year. Two polo fields of Bermuda grass—tennis—swimming—hunting—our 20,000 acres sports preserve affords sports facilities on a magnificent scale.

For years Del Monte has attracted the elite of the sporting world. Visiting Del Monte is a pleasure you just naturally want to repeat. Del Monte adjoins Monterey—historic Spanish capital—350 miles north of Los Angeles—a delightful scenic motor trip.

Many prominent Americans have built permanent residences in Pebble Beach—15 minutes from Del Monte—located on the scenic Seventeen Mile Drive—overlooking Carmel Bay and the Pacific Ocean. Complete information obtainable from Baldwin-Noble & Company, 34 South Raymond Ave., Pasadena.

A daily through parlor car service on the Shore Line Limited.

CARL S. STANLEY, *Manager*
Hotel Del Monte and
Del Monte Lodge

Scientific Dentistry
Absolutely Painless
X-RAY SERVICE
Personal Attention
DR. HARRY NATHAN
DENTIST
326½ S. Broadway. Ph. 827-669

ALL OUR CANDIES
60c per lb.
Worth More
Marie Louise Chocolate Shops
554 So. Hill 3602 W. Washington

COUNCIL HEARS CHIEF VOLLMER

Plan Told for Reorganizing Police Department

Provides for Eleven Bureaus or Divisions

Seven Members Present: All Express Approval

Chief of Police Vollmer yesterday afternoon personally laid before the City Council his plan for reorganization of the department into eleven divisions or bureaus so as to increase the efficiency of the organization. The purpose of the meeting was to secure the views of the Councilmen as changes in the existing ordinances will be required to carry the plan completely into effect.

Seven Councilmen were present at the meeting with Chief Vollmer and all of them expressed their general approval of the Chief's plan. Also present were Police Commissioner Montgomery, Civil Service Commissioner Schreider, and nineteen police captains and acting captains. Many of these officers, including Capt. R. Lee Heath, heading the division of records, Lieut. John Shand, in charge of the jail divisions, and Lieut. C. L. Sweeney in charge of the transportation equipment of the department, are now heading divisions already established by Chief Vollmer under his reorganization plan.

OFFERS PROMOTION

Chief Vollmer in describing his reorganization plan called attention to the fact that the various branches of departmental work each requires men of different kinds of training and ability. In general, his plan is to have all men enter the department as fourth-class patrolmen, then after six months, they shall take an examination, and if successful shall be promoted to third-class patrolmen, with increase in pay, and thence raise the rating of the men each six months, under the examination plan, until they reach the rank of first-class patrolmen. After this, the particular abilities of the men having been proved, the officers will be detailed and placed in the engineering, records, crime detection, traffic, transportation and other divisions through which they will afterward advance by examinations until they command the divisions and will also be eligible for deputy chief and chief.

Civil Service Commissioner Schreider said that in general the Civil Service Commission approved of the plan and believed it to be splendid. Such differences of detail as existed between the commission and the Chief he said can be easily ajusted. This includes the value of the departmental merit rating to be given by the commission in its promotional examination of members of the department.

DIVISION HEADS SPEAK

As showing the effective workings of the new plan as put into effect to date, Capt. Heath told of the work of the records department and Lieut. Sweeney told of the responsibility of the transportation division in handling the 147 automobiles, 65 motorcycles and ambulances, patrol wagons and other mobile equipment.

The plan of Chief Vollmer, having in general the approval of a majority of the City Council, as shown at yesterday's "get-together" meeting in the Council chamber at the City Hall, the Chief will now work out the details for necessary legislative changes with the Civil Service Commission and the City Attorney and ask for amendments to existing ordinances. Men will be given credit in their examinations for their efficiency in the department so that the police officer who works hard and efficiently will be promoted and will become an expert in his particular branch of police work.

AROUND-WORLD LINER IS DUE HERE MONDAY

PRESIDENT GARFIELD ON WAY TO PORT FROM NEW YORK CITY

The President Garfield, second of the seven 21,000-ton liners in the around-the-world fleet of the Dollar Lines to leave from New York, will arrive at Los Angeles at daylight of the 10th inst., according to radiograms yesterday from Capt. J. B. Lowry.

The President Garfield, formerly in the trans-Atlantic passenger service of the United States Lines, has approximately 100 passengers from New York and Havana, the majority of whom are scheduled to disembark at this port. She will also take aboard thirty Los Angeles passengers for the globe-circling tour when she sails for the Orient on the 11th inst., it was announced by Dollar Line officials.

Coming around as purser of the President Garfield is Charles G. Hadicke, famous at this and other Pacific Coast ports as "Count Charlie" of the Pacific Mail's passenger fleet.

COOLIDGE WORKERS ARE BUSY

Ninth District Residents Plan Receptions in Cities; Hear Speeches

Receptions for delegates pledged to the support of Calvin Coolidge in the National Republican Convention will be held in Glendale, Pasadena, Monrovia, Alhambra, Pomona, Whittier, and Long Beach, according to tentative plans which were made at a meeting of prominent residents of the Ninth Congressional District yesterday.

The conference at the Angelus Hotel was under direction of the executive committee of the Ninth District Coolidge Republican organization. Galen H. Welch, chairman of this body, presided. It was one of the first meetings in the interests of the President to be held by the residents of the district.

More than fifty persons attending the meeting heard speeches by William May Garland, Coolidge delegate and local realty man; W. E. Evans, Coolidge delegate of the Ninth District; Burlingame Johnson of Pasadena; Ralph Arnold, member of the Coolidge Campaign Committee of Five; Willis M. Baum, secretary of the Ninth District organization; H. J. Evans of Monrovia; W. F. Knight, postmaster at Pasadena; L. L. Lostutter, former Assemblyman of Pomona; W. L. Peck of Compton; L. V. Shepherd and Louis Duni of Los Angeles, and J. W. Wood of Pasadena.

Coolidge Republicans in Sawtelle, Westgate, Westwood, Palms, and the Soldiers' Home have united and formed a campaign club which will have headquarters in Sawtelle, it was announced yesterday from the Coolidge headquarters in the Angelus Hotel. At a meeting Wednesday evening A. J. Stones was elected president; John Dobbings, Mrs. Frances Wyant, R. F. McClellan, Dwight Crittenden, Capt. J. R. Robertson, Capt. H. C. Hollenbeck, D. Eccleston, Mrs. Alice Cawthorne, Mrs. L. McGlinchy, Thomas Price, Mrs. Clarence Coe, and A. L. King, vice-presidents; Jerome P. Goodwin, secretary, and J. W. Shnell, treasurer.

Members of the Women's Southside Republican Club met Wednesday evening and completed plans for a campaign headquarters which they will open soon in the southern section of the city. Other plans were made by the body to conduct regular weekly meetings each Wednesday evening; to undertake a membership drive to bring the body's total enrollment to 1000, and to have a registration rally on the 19th inst., it was announced yesterday from the local Coolidge headquarters.

INDIAN PAGEANT ON PROGRAM OF CIRCUS

POCAHONTAS AT QUEEN ANNE COURT TO BE SEEN AT BARNES'S SHOW

For those who love stories of the Indians, and the strange and perilous adventures of white men in dealing with the forest tribes, a remarkable anecdote of life in the Virginia woodlands three centuries ago, brilliantly portrayed by a staff of living actors, including three tribes of Indians, will be seen at Prager Park, Los Angeles, for seven days starting the 17th inst., when the Al G. Barnes wild animal circus comes to town.

The Al G. Barnes circus has provided for lovers of pageants this season the American feature, "Pocahontas at the Court of Queen Anne."

Indians from the famous Painted Desert of Arizona, the cactus-covered plains of Nevada and the rolling hills of New Mexico are included in the pageant. There will also be 100 bathing beauties from Southern California. The sacred snake dance enacted by Hopi Indians will be seen. The animal kingdom's greatest screen star—Joe Martin, himself—will be seen.

FILM ACTOR SHAKEN UP IN AUTO CRASH

Frank Keenan, stage and screen actor, had a narrow escape from death in an automobile collision, it was revealed yesterday. He is attended by Dr. Little of Third and Manhattan streets, and Dr. Ida M. Glasgow of 688 Catalina avenue. The accident occurred at Third and Manhattan while Mr. Keenan was on his way to town to keep an appointment with a dentist. As his car was passing Manhattan a roadster shot out from the side street and hit the rear of Mr. Keenan's machine, turning it over and throwing out the actor. Examination proved that his back and shoulders were badly wrenched, but that no bones had been broken. Mr. Keenan is confined at his home at 1554 Poinsettia Place, Hollywood, but his medical advisers believe he is on the road to recovery. His latest picture was "Women Who Give," a Reginald Barker production.

POLICE CAR WINS RACE

Four-Mile Chase of High-Powered Auto Ends in Capture of Three Asserted Motor Thieves

Four-cylinder perseverance yesterday morning won out over six-cylinder speed, with a three-tire handicap. Detective Lieutenant Baldridge of the police auto theft bureau after a four-mile chase, up street and down street, through alleys, and across vacant lots, captured three youths who, he said, admitted stealing eight automobiles.

Detective Baldridge was in a 1923 model four-cylinder police car. The three suspects, who gave the names of Jean Beday, Harold Nulton and Albert Keiger, were in a large six-cylinder car which the police say was stolen from F. A. Runquist of 1234 Mantor avenue, Pasadena.

According to the report of Assistant Captain Hicok of the auto theft bureau, Baldridge and his partner, Detective Lieutenant Cline, learned that Beday and Nulton were to meet a third youth at Sixth and Alvarado street about 1 o'clock yesterday morning in a stolen car. They drove out to that corner and waited.

A few minutes later the six-cylinder car with Beday and Nulton in the front seat swerved up to the curb and picked up the third member of the trio. Cline immediately stepped over and ordered the youths to stop. Instead of complying the driver of the car stepped on the gas. Cline made a running leap and found a hand hold on one of the top stays. But he was unable to get a footing, and was consequently dragged for some distance before he was forced to let go with the car making, he said, about thirty miles an hour. When he dropped from the speeding car he was hurled nearly twenty feet, but escaped serious injury.

Detective Baldridge immediately started in pursuit. The chase continued for about four miles through the Hollywood and Wilshire districts. Finally the youths, apparently not knowing the city very well, drove their car into Westmoreland avenue, a blind street.

Baldridge followed traveling about forty-five miles an hour. As he hit the turn the left rear tire of the police car blew out. Five more blocks and the street ended in a fence, a row of trees, and on the other side a deep gully. Just before they reached the end the asserted auto thieves saw the danger ahead and drove their car up a side embankment. One of the trio jumped out and ran down the gully. A few seconds later, Baldridge placed the other two under arrest. Later in the morning the third youth was taken into custody by the juvenile authorities.

At Juvenile Hall the three suspects admitted, according to the police, arriving in Los Angeles Tuesday and stealing a car belonging to Clifford J. Ullmann of 603 South Berendo street and the car belonging to Mr. Runquist.

Chidren Will Donate Milk to Europe's Babies

Next Wednesday has been set aside as the day when the Catholic school children of Los Angeles will donate their share of canned milk for the overseas orphans.

In a letter to pastors of all Catholic churches in Los Angeles, Bishop John J. Cantwell, head of the Los Angeles and Monterey diocese, asks that they announce the date in their churches Sunday and that children be asked to give their cans of milk at their respective schools on that date.

The chain store groceries of the city, not content with permitting the Near East relief to collect canned milk in the 500 stores represented in the organization, yesterday notified the Near East relief of a donation of 125 cases.

The stores making the 125-case donation are Sam Seelig Company, H. G. Chaffee Company, Piggly-Wiggly California Company; Von's Cash Grocery and Market, Daley's, Inc., E. A. Morrison, Inc., and the Bay Cities Mercantile Company.

The Kiwanis Club has made a donation of more than thirty cases from its members.

The barrels in the chain stores will be continued for another week, according to the plans of the local committee, while a number of privately owned grocery stores have come forward with offers to help the Near East Relief.

During the past week a large number of individuals have sent cases of milk to the Near East Relief warehouse at 172 South Utah street, and women volunteers operating barrels on downtown streets have collected many cans of milk and money for the orphans.

VISIT CRASH SCENE

Woman is Suing Tram Company for Asserted Damages

A jury, reporter, clerk and Judge McLucas, together with several attorneys, yesterday conducted a court session at a Pacific Electric Railway crossing near El Monte, the scene of an accident which resulted in Mrs. Helen Taliaferro bringing suit against the Pacific Electric for the recovery of $51,000 asserted damages.

According to Mrs. Taliaferro's complaint an automobile in which she was riding was struck by a car belonging to the defendant on May 16, 1923. Mrs. Taliaferro asserted she suffered serious injuries in the collision. The railway company denied that the car crew was negligent, contending that the driver of the automobile was responsible for the accident. The case will be continued today.

ACCIDENT IS FATAL

Woman Dies On Way To Hospital After Being Hit By Train

Miss Hallie Taylor, 51 years of age, of 3026 Elliott street, Long Beach, was mortally hurt yesterday when she was struck by a Pasadena-bound Pacific Electric train at Maple avenue and Huntington Drive, South Pasadena. Miss Taylor was crossing the tracks on foot on her way to visit friends, and apparently failed to see the train, which was operated by Motorman H. Dupree.

She was taken to Los Angeles Receiving Hospital by H. F. Clark and B. Nelson, passing motorists, but died on the way.

CRUELTY CHARGED

Wife Says Forced Walk From Church Humiliated Her

Being forced to walk home from church one Sunday, thus bringing humiliation on her, is the charge in a divorce suit filed yesterday by Mrs. Tillie J. Cochran against Thomas J. Cochran. She charges cruelty.

Mrs. Cochran declares in her complaint that her husband has $50,000 in property and asks $750 a month alimony.

RECEIVER WINS

Judgement Awarded in Alleged Defunct Brewery Case

Judgment of $164,000 was given to W. L. Godwin, receiver for the Kempel-Preston Company, from Chris Kempel and others yesterday by Judge Valentine. The Kempel-Preston Company was said to have operated a brewery before the Volstead Act became effective, and the money was said to have been illegally paid out to Kempel and others as dividends.

The receiver entered suit for its recovery.

Defers Hearing on Demurrer in 'Bill' Hart Case

Hearing on a demurrer to, and a motion to strike from, a complaint in an action brought by Winifred Westover Hart seeking to break certain clauses of a contract she entered into with William S. (Bill) Hart, motion-picture star, was continued yesterday by Judge Guerin to the 20th inst. The delay was occasioned by the failure of counsel for either side to appear in court.

In her action Mrs. Hart asked the court to pass upon her right to return to the screen and to use the name of Mrs. William S. Hart in a professional capacity. At present she is restrained from such action under the provisions of a trust fund of $100,000 created in her favor by Hart shortly after their separation in May, 1922.

Hart entered a demurrer to the suit on the ground that it was ambiguous and did not contain sufficient facts to constitute a cause for action. He also filed a notice of motion to strike from the complaint several chapters referring to his marital conduct toward Mrs. Hart. The written notice was based on the ground that the clauses were not material to the principal issue involved.

COURT HEARS CHARGE IN BOOKMAKING CASE

OFFICERS TELL OF PLACING BETS ON TIJUANA RACES WITH ACCUSED

George Elliott was held to answer yesterday by Justice Baird on a charge of bookmaking after Officers J. F. Magee and R. Greenhill held that they placed bets with the defendant on races at Tijuana. The dates of the wagers, the officers said, were February 5 and 20, last. The running ability of two racehorses, Knighthood and Spanish Rose, was involved in the speculation, they averred.

In the report of the officers it was charged that Elliott is one of a number of bookmakers in Los Angeles whose activities have been the subject of investigation. The officers declared that evidence uncovered so far promises to result in elimination of local rendezvous for those who wish to bet on horse races without visiting the race tracks. The case is being prosecuted by Dep. Dist.-Atty. Heinecke.

STATE NABS THREE FILM SCHOOL MEN

Defendants Charged With Violation of Employment Agency Law

Motion-picture schools received another set-back yesterday when Otto Pollo, Ben Goldstein and Joe Goldstein were placed under arrest following an investigation by Commissioner Louis Bloch of the State Department of Labor. The charge is violation of the State employment agency law, which prohibits acceptance of registration fees in advance of having available employment to offer.

In this instance the defendants were said to be in collusion with Mrs. Otto Pollo, who operates a make-up school at 127 South Broadway, across the street from the employment agency. Upon paying Mrs. Pollo for a course of instruction, victims were said to have been sent to the agency to be registered, after which, it was testified, little attention was paid to them beyond perfunctory instruction in the use of grease paint and nose putty.

The arrests were made by Leroy E. Richards and Luke M. Lane, who are co-operating with Mr. Bloch under orders from Capt. George McLeary.

Commissioners Bloch and Steineck yesterday conducted a hearing of similar charges against the Hollywood Photographic Exchange Agency, 643 South Olive street, operated by R. B. Wilcox. The defense is based upon the contention that fees were accepted for instruction only. It appeared from the testimony of witnesses, however, that their chief anxiety was to secure employment of any kind and had paid the fees with the understanding that such payment would aid them toward that end.

The hearing was continued until 2 o'clock Monday.

WIDOW LOSES SUIT

Husband was Killed at Crossing of Electric Line

Pearl Pullman, widow of Jacob Pullman of Long Beach, her four daughters and three sons failed to recover damages from the Pacific Electric for the death of the husband and father, according to a verdict returned yesterday in Judge Hewitt's court.

The plaintiffs had sued for $50,000, declaring that Pullman had died of injuries he received when an automobile in which he was riding was struck by a car belonging to the defendant. The accident was said to have occurred at the American-avenue crossing of the railway company's track, June 9, 1923.

LITERATURE COURSE OFFERED AT BRANCH

A new course in social forces in Victorian literature has just been offered by the University of California here. Percy H. Houston is the instructor and the place of meeting is room 817, Hillstreet Building, every Friday from 7 to 9 o'clock in the evening. The course covers the social and political forces that molded Victorian thought, the relation of the great writers of the day to the pressing problems of that period, and scans the work of the leading poets, prose essayists and novelists.

TWO STILLS CONFISCATED

L. P. Knoblow, 701 West Eighty-first street, had an asserted lucrative business ruined yesterday when Federal prohibition agents arrested him and confiscated two stills and destroyed four barrels of mash. Knoblow told the officers, they said, he had made only three batches of liquor. One still was twenty-five-gallon capacity, and the other it is charged, five gallons.

DIVORCE SUIT FILED

Edna R. Mott yesterday filed suit for divorce against Fred G. Mott, Jr., vice-president of the Balboa Motors Company, charging cruelty. In the complaint Mott is said to be worth $50,000. They have been married seven years.

CALAWAII NEAR NEW MARK

California-Hawaiian Steamer's Lists Filled; Filipinos Arrive to Work in Hop and Citrus Fields

Bringing the largest passenger list on its record the Los Angeles Steamship Company's liner Calawaii arrived at daybreak yesterday morning from Honolulu. Aboard her were 322 passengers, all for this port, within four of the greatest number ever carried by the huge liner City of Los Angeles, also operated between here and the islands by the same company.

The liner brought 173 third-class passengers consisting chiefly of Filipinos, come to work in the hop and citrus fields. Some will continue to Alaska to engage in the fishing industry. This is the second large excursion to this port by the islanders, representing a dozen tribes and it is said large numbers are planning to follow.

Aboard the vessel also was J. W. Sanger, American Trade Commissioner of the Department of Commerce stationed at Melbourne, Australia, who is en route to Washington to make a report on trade conditions and to attend the sick bed of Mrs. Sanger, who is ill in New York. Accompanying him are his three children, Thorington, 9 years of age, a world traveler with 80,000 miles to his credit and able to speak English, Spanish and Japanese; Roy, 5 years of age, born at sea, and little Miss Fontaine, 11 months of age, born in Australia. Mr. Sanger was met at the dock by Clarence Matson and C. B. Cook of the Chamber of Commerce and escorted to the city where he will advise Angelenos on trade conditions abroad. He leaves today for the East.

Harry B. Sinclair, head of the Theodore H. Davies Company, Ltd., known as one of the "Big Five" in the Hawaiian Islands, also was aboard, accompanied by Mrs. Sinclair. Mr. Sinclair's company has vast holdings in pineapple plantations, sugar mills and the like.

The Calawaii will sail again for the islands tomorrow noon, on which 130 passengers already are booked to sail.

BRAVE AND FAIR HONORED

Globe-Circling Aviators and Film Beauties at Optimists' Luncheon; Hear School Needs

(Illustration on Picture Page)

Chivalry and beauty, personified by aviators who will start from Los Angeles on the 17th inst. on a world-circling flight and a quartet of film stars, were honored by the Optimists' Club at its weekly luncheon in the Biltmore yesterday. The honor guests attracted an attendance that filled the ballroom.

Anita Stewart, Virginia Pearson, Priscilla Dean and Hazel Lowry were there and of the world-flight squadron, Maj. F. L. Martin, flight commander; Lieuts. Leslie P. Arnold, Leigh Wade and La Claire Schultze and Sergts. H. H. Ogden and A. L. Harvey were present. Lieut. C. C. Mosley, commandant of Clover Field, and Mrs. Mosley also were guests of the club.

Perry W. Weidner spoke on the national elementary school situation, urging increased interest in the public schools as the first line of resistance against radical tendencies. In the face of a surprising extent of illiteracy in the United States, expenditure for public education for several years has been an item of decreasing proportion in the national budget, Mr. Weidner showed. This situation, he declared to constitute a growing menace to democratic institutions.

Roy H. McCray presided. The guests of honor were introduced by Howard Verbeck.

Arrangements for the annual Optimists' party, to be held in the Biltmore ballroom the night of Thursday, the 20th inst., were announced. Miss Stewart, Miss Pearson, Maj. Martin and W. R. Marshal, past president of the club, spoke briefly.

RABBI MAGNIN ON CRIME

Rabbi Edgar F. Magnin will speak on "Crime" this evening at the Temple B'nai B'rith. The public is invited. Dr. Magnin will also be in charge of services at the temple tomorrow morning.

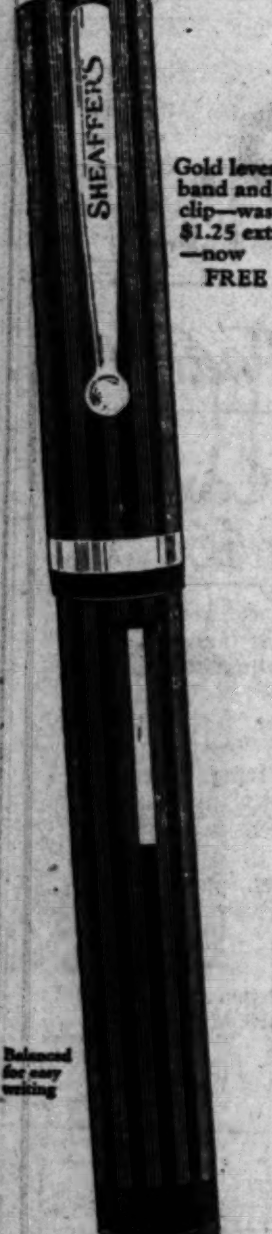

Gold lever, band and clip—was $1.25 extra —now FREE

Balanced for easy writing

This is the engine of a Fountain Pen. Insist that yours bears the name—"Lifetime."

Nib Unconditionally Guaranteed Forever

The patented leverfiller on the "Lifetime" Pen fills it with one simple operation and insures full ink supply by forcing out the last particle of air from the ink reservoir before filling it to full capacity with clean ink.

By this distinctive construction, the "Lifetime" Pen is automatically cleaned thoroughly each time it is filled.

Costs more—Worth more $8.75

SHEAFFER'S PENS AND PENCILS
W. A. SHEAFFER PEN CO. FORT MADISON, IOWA

AT THE BETTER DEALERS EVERYWHERE

Guard the throat
and most epidemics will pass you by

Most infections start in the throat. In germ-spreading crowds, in dust-blown streets, during epidemics, or when your own bodily resistance are low, Formamint will protect you from infection, because it destroys germs at their port of entry—the throat. All druggists.

Formamint
GERM-KILLING THROAT TABLETS

To avoid infection, dissolve a Formamint tablet in the mouth every one or two hours

pretty nifty with spaghetti
Bluhill
Cheese

Tea-Time Tidbits

From two until five o'clock in the afternoon the Mary Louise serves an appetizing and most refreshing tea . . . with that lull one into complete forgetfulness of the approaching dinner hour.

It is the nearest approach to serving tea in one's own home . . . for a Mary Louise tea is perfect in its appointments, its service and its cuisine.

A rubber of bridge . . . or a few rounds of mah jongg preceding a Mary Louise tea . . . adds zest to the tea-time hour.

"Dinner musicales" every evening from 6 to 8 o'clock, by the Cotterill Sisters Trio.

Special dinner Thursday and Sunday evenings.

Fashion promenade by the New York Store mannequins every Thursday during the luncheon and dinner hour.

Afternoon Tea in the Italian Garden.

Mary Louise
Opposite Westlake Park. Telephone Drexel
West Seventh at Lake

Diamond—Paved
ORANGE BLOSSOM WEDDING RINGS
GEM SET ORANGE BLOSSOM ENGAGEMENT RINGS

THE beauty, the sentiment, the individuality, the correctness of Orange Blossom Rings express the final note in fine jewelling. Here in the Feagans & Co cases one finds the most complete assortment of these beautiful rings on the Pacific Coast—in white or green gold, or in platinum. The wedding rings may be had paved with diamonds—all the way or part way around the circlet, or without diamonds, reproducing the design of the orange blossom.

The Engagement Rings are all Mounted in Hand Platinum
Orange Blossom Wedding Rings, $12 to $600
Orange Blossom Engagement Rings, $250 to $2000

Feagans & Company
Jewelers - Gem Merchants - Importers
Seventh & Olive Sts (Athletic Club Corner)
London - - Los Angeles - - Paris

OPEN EVENINGS AND SUNDAY MORNING

$20 Trubyte Teeth $12

$15 Plates for..... $10

Silver Fillings $1.00

Don't Neglect Your Teeth
FREE Examination Honest Advice

Aluminum Plate, Most Sanitary, $12.50 to $25.00

RED RUBBER SET OF TEETH $7 UP

12-YEAR GUARANTEE
Honest Work—Honest Prices
S. S. White Natural Teeth

Porcelain and Gold Crowns; Bridge Work..... $5

Painless Extraction GUARANTEED

MY X-RAY SERVICE Determines the condition of your teeth—without guesswork.

Our Special Price $16.5

DR. ZIMMERMAN
303-304-305 Broadway Central Bldg., 424 South Broadway
Phone 883-095 (Times) Open Daily, 8 to 8. Sundays

SATURDAY
an entirely unique and delicious NEW FLAVOR
Never before offered in
Family Brick
watch for it at your neighborhood
DRUGGIST'S OR CONFECTIONER

MAN KILLED IN SQUABBLE, POLICE HEAR

Officers Investigate Report Frank Coakley Died After Street Fight

The death yesterday at the General Hospital of Frank Coakley, 22 years of age, said to have lived in an apartment-house at 563 Fremont avenue, caused an investigation by Detective Lieutenant Craig of reports of a street fight the man is said to have engaged in with an unidentified man several days ago.

The police were informed that Coakley's skull was fractured in the fight at Sixth street and Fremont avenue. Shortly after the fight, the reports stated, Coakley was put on a street car and taken to a hospital. He was later removed to the General Hospital.

Lieut. Craig said an effort will be made to locate the crew of the street car on which Coakley was said to have been taken from the fight.

The body was taken to the undertaking establishment of Charles W. Keyes. Coroner McDonald announced an inquest will be conducted tomorrow at 9 a.m.

Suitor Seeks Recovery of Cash and Car

Love and money departed together when Roy Beaman went to see his supposed fiancee about carrying out an asserted promise to marry him, according to a suit Beaman filed yesterday, in which he sought to recover cash he said he had given to Mrs. Anna Sullivan and compensation he said was due him for labor on her home. The total amount asked by Beaman was $2858.

Beaman and Mrs. Sullivan agreed to marry "within a reasonable time," the complaint cited, adding that in the meantime Beaman was to board with Mrs. Sullivan and pay her $50 a month. While staying at her home, Beaman said, he repaired the house and garage and bought Mrs. Sullivan an automobile. In addition to this, the complaint added, he provided Mrs. Sullivan with $1435 in cash.

According to Beaman, he and Mrs. Sullivan had agreed to marry in December, 1922. On November 17, 1923, he said, he went to inform Mrs. Sullivan that the "reasonable time" had elapsed. Then it was, he declared, that he found himself without a fiancee, automobile, money or home.

Speeder Trap Case Granted Writ of Review

An automobile speeding charge, involving a sentence of a $25 fine or five days in jail, reached the Second District Court of Appeals yesterday and an order was issued granting a writ of review. The case hinges on the validity of speed traps and the testimony of policemen who time motorists while driving the short distance inclosed by such traps.

The defendant is Victor Fleming, who was sentenced by Justice of the Peace C. H. Morrison of Seal Beach Township, Orange county, upon the testimony of two policemen. He appealed to the Superior Court of Orange county for retrial, where he was again convicted and sentenced by Judge C. F. Drum.

The petition sets forth that the use of speed traps is contrary to the provisions of the Motor Vehicle Act, and intimates that the appeal is in the nature of a test of the common practice of making arrests under such circumstances.

EQUITABLE PASSES $3,400,000,000 MARK

The sixty-fourth annual statement of the Equitable Life Assurance Society of the United States gives evidence of the company's continued progress. The new insurance written in 1923 totaled $584,700,000, not including over $44,000,000 of group insurance. The outstanding insurance on December 31 exceeded $3,400,000,000. Upwards of $109,000,000 was disbursed to policy-holders and beneficiaries during the year in death claims, matured endowments, dividends, annuities and other payments, making a total return of $1,675,967,700 to policy-holders since organization. Nearly $39,000,000 has been set aside for dividends to policy-holders in 1924.

A large increase was made in the issue of policies payable on the monthly income plan, as well as those taken to protect business interests and to provide for inheritance taxes. Over 99 per cent of the domestic death claims were paid within twenty-four hours after receipt of due proofs of death. The statement calls attention to the broad scope of Equitable service, and to the many insurance needs covered by the company's wide range of policies.

GASOLINE IGNITES, FIREMAN BURNED

As a fireman, C. F. Christman, 42 years of age, of Engine Company Eighteen, has escaped the dangers of fighting flames on many occasions. Yesterday while cleaning a pair of overalls with gasoline, the fluid ignited causing painful burns on his arms, head and hands. He was treated at the Receiving Hospital and will not be permanently disfigured, the physicians said.

PAIR ARRESTED ON POISON ACT CHARGE

J. J. Shea, 35 years of age, and Harry Baker, 21, were arrested in a downtown rooming-house yesterday by Officers Hooker and Ayers of the police reserves. They were booked at the City Jail for violation of the State Poison Act and suspicion of robbery. The officers reported they found a hypodermic outfit in their room. An investigation into the asserted activities of the prisoners is under way, the police said.

This Store Keeps Open All Day Saturday

Vogue Royal Patterns

J. W. Robinson Co.

Pictorial Review Patterns

Store Opens 9 A.M. Closes 5 P.M.

—Seventh and Grand—

Telephone Broadway 4701

Items On This Page For Saturday—Not Today.

Silk Hose—Lisle Reinforced $1.65

1200 pairs of women's silk hose are an item of particular interest to Robinson's Saturday shoppers.

These hose are full fashioned, with staunch lisle tops and feet reinforced to withstand many miles of walking.

There are eighteen different spring shades from which to choose. A few of which are: blond, dawn, sunset, silver, platinum, hazel, thrush, fawn and nude.

And their price is no little part of the attraction when it is so low as $1.65.

FIRST FLOOR

Some Top Coats Very New—at $57.50

TOP COATS have not escaped the influence of the scarf.—For many of them affect long throw collars,—unmistakably the scarf idea.

Robinson's are presenting a splendid assortment of Top Coats for street or sports wear,—many of them showing new scarf effects,—still others, distinctly tailored, with belts, slot or patch pockets and mannish revers.

The materials, twills or deep piled fabrics, are plain, or in tan, gray, beige, navy or black mixtures.

All silk lined with a heavy quality of canton crepe, one would expect to find any of these coats much higher priced than $57.50.

THIRD FLOOR

Wool Sport Skirts $6.75 and $9.75

AN offering of unusual interest to Saturday shoppers are these Woolen Sport Skirts which have been greatly reduced in price.

Some are pleated and others in wrap-around styles.

The materials from which one may choose are very fine, of Canton crepe, rodier cloth, rep, velour, velva knit and other imported fabrics.

And the colors are just as numerous. Beige, gray, brown, black, navy, and rust are very effectively combined, in skirts, the waist measures of which are 27 to 37.

These skirts are priced for Saturday very low, in two groups, at $6.75 and $9.75.

THIRD FLOOR

Frocks for School at $5.00 and $7.50

ROBINSON'S are prepared to meet the school wear needs for spring, with an unusually pretty array of Gingham Frocks, in Devonshire checks and plaids.

Little girls of 6 and larger girls of 16 will find frocks to please them — frocks with round Bramley collars, snatches of cross stitching, and plenty of pockets.

And they are priced within a margin which will meet mothers' approval, too, at $5.00 and $7.50.

FOURTH FLOOR

These Girls' Tweed Knicker Suits, $29.50

IT may be belted or unbelted—but a TWEED KNICKER SUIT it must be, for hiking.

These suits, in tan, gray or brown mixtures may be had in sizes 12, 14 and 16.

The coats are straightly boxed or belted in one, two or three-button styles. The knickers are plain.

Tweed Knicker Suits are priced very moderately at $29.50.

FOURTH FLOOR

For Girls—Smart Versions of Spring Millinery

AT Robinson's—the little girl of 4 will just as readily find a hat to delight her as her older sister of 16.

Straw and silk braid hats enriched with trimmings of ribbon bands, bows, flowers and exquisite laces will be among those most in favor with the tiniest girls, from 4 to 8 years old. They are priced at **$7.95.**

Hats for larger girls there are in sport styles or those for party occasions. Straws and fancy braids fashion them, with many pretty trimmings.

They are priced at $10.95 and $15.00.

FOURTH FLOOR

Knitted Frocks for Sports Wear Low Priced—$29.50

FILLING two separate needs,—that of a one-piece dress,—or a sweater and skirt costume,—a Knitted Sports Frock (of fiber and wool, or all fiber silk) should gain for itself a place in every spring wardrobe.

Outlining its wearer in slender, straight lines, it is mannishly tailored with leather belt, Bramley collar and cuffs of white.

Robinson's are presenting these frocks in several different colors—beige, green, rust and combinations of white with black, red, Copenhagen, maize or jade.

They are priced remarkably low, at a price which should be of more than little importance to Saturday shoppers,—$29.50.

THIRD FLOOR

Sweaters—New—$16.50

SWEATERS such as these,—very new and distinctive in Mandarin and Jacquette styles, increase the desire for "more sweaters."

They are fiber and wool of a very agreeable weight with novelty borders in intriguing patterns.

There are combinations of colors in black, navy, Copenhagen, Lanvin green, white and beige.

The price is $16.50.

THIRD FLOOR

DALBY SILKNIT
Knitted Silk Underwear for Women

DALBY KNIT SILK undergarments are just the right weight to feel well and wear well.

Perfectly plain, the vests (extra long,) are finished with silk ribbon shoulder straps and the bloomers with elastic at the knees.

The colors included are orchid, peach, flesh as well as black and white.

The Vests are **$2.25** in the regular sizes and in the extra large sizes, **$2.50.**

Bloomers to match are $3.25 and in the extra large sizes, $3.50.

FOURTH FLOOR

A New Woolen $5

SOMETHING very new, unusual and attractive in the way of woolens are these in Ermine stripe. (About two inches wide the stripes alternate,—white and gray; white and tan; or white and light blue — The white stripes are flecked with black to resemble ermine.)

They are exactly the right weight for dresses to wear under the top coat during more brisk spring days and later to be worn without a coat.

Priced at $5.00 a yard.

SECOND FLOOR

Girls' One-Strap Slippers

LITTLE girls like to say they are wearing slippers from Robinson's — because that information establishes them as undeniably correct—in all other little girls' eyes.

These new One-Strap Slippers with low heels and wide toes, are very comfortable.

In Patent Leather, they are $7.50.

In White Kid, $9.00.

THIRD FLOOR

And New Linens

NO small wonder that linens are so much in demand for spring and summer frocks when one sees the linens exclusive to Robinson's.

Plain linens thoroughly shrunken, offer 40 different shades from which to choose. They are 36 inches wide, and almost unbelievably low priced at $1.00 yard.

Embroidered linens on white or colored backgrounds, offer many lovely eyelet, cut-work and solid designs in spring colors.

The linens on which they are embroidered are thoroughly shrunken, 36 inches wide. The prices begin at $3.50 a yard.

SECOND FLOOR

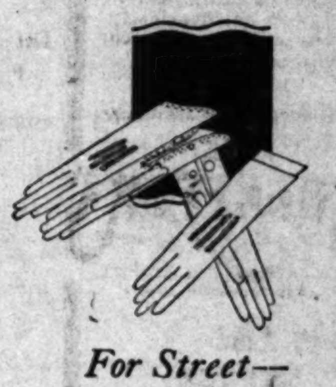

For Street—Gloves of Chamois

ALL smart women have agreed that Chamois gloves in natural color, shall accompany the tailored costume.

Once one has become accustomed to wearing them, there is nothing which will quite fill their place, for Chamois gloves feel so wonderfully, look so well and clean so nicely.

With plainly stitched backs, in one-clasp style, Chamois Gloves are $2.75.

The strap wrist gauntlet,—also, the new Biarritz, or pull-on variety of glove which Fashion favors so highly this spring, in Natural Chamois, are $4.50 and $4.00 respectively.

FIRST FLOOR

Jacquard Silk at $3.45

THESE Jacquard Silks, so new and lovely, are 39 inches wide. Their colors are brown, deer, camel, sunburst and cowboy. Priced very specially at **$3.45** a yard.

SECOND FLOOR

MERCHANDISE will not be accepted for credit or exchange unless it be returned within five days from date of sale, accompanied by sales check, and in the same condition as when purchased.

J. W. ROBINSON COMPANY,
Member of Retail Dry Goods Association.

© B&B 1924

Corns

Don't Pare Them!

Cutting a corn is always dangerous. Blue-jay ends corns. Kills the pain instantly, then the corn loosens and comes out. No risk, no constant trouble. Get Blue-jay at your druggist.

Blue-jay

Watch your pimples vanish

Why? Pimple-Poison goes when Red-Blood-Cells increase! S. S. S. builds these Red-Blood-Cells!

You can be sure of this, nature has no substitute for red-blood-cells. Pimple-poison can't live in the red rivers of your blood as long as there

Every woman, every man, can now have a face clear as a Rose-Petal!

are enough rich red-blood-cells in it. More red-blood-cells! That is what you need when you see pimples staring at you in the mirror. Blackheaded pimples are worse! Eczema is worse yet! You can try everything under the sun,—you'll find only one answer, more cell-power in your blood! The tremendous results, produced by an increase in red-blood-cells is one of the A. B. C.'s of medical science. Red-cells mean clear, pure, rich blood. They mean clear, ruddy, lovable complexions. They mean nerve power, because all your nerves are fed by your blood. They mean freedom forever from pimples, from the blackhead pest, from boils, from eczema and skin eruptions, from rheumatic impurities, from that tired, exhausted, run-down feeling. Red-blood-cells are the most important thing in the world to each of us. S. S. S. will build them for you. S. S. S. has been known since 1826, as one of the greatest blood-builders, blood-cleansers and system strengtheners ever produced. S. S. S. is sold at all good drug stores. The large size bottle is more economical.

S.S.S. makes you feel like yourself again

UPSET STOMACH

Gases Dyspepsia
Acidity Flatulence
Sourness Heartburn

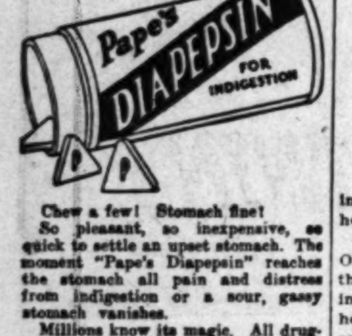

Chew a few! Stomach fine! So pleasant, so inexpensive, so quick to settle an upset stomach. The moment "Pape's Diapepsin" reaches the stomach all pain and distress from indigestion or a sour, gassy stomach vanishes. Millions know its magic. All druggists recommend this harmless stomach corrective.

One-a-Day

Relieves Indigestion and those flatulent (gas) pains that cause such severe distress.

Biliousness and constipation disappear under their stimulating tonic activity.

Easy, gentle, but persuasive, they prevent harmful clogging and cause the regular daily movement so necessary to good health.—Price 25 cents.

Sold everywhere

CHAMBERLAIN'S TABLETS

BONDS SOUGHT FOR FIRE NEEDS

Chief Scott Told to Report on Requirements

Issue of $3,000,000 May be Placed on Ballot

Committee Gets Debt Data From Accountant

Fire Chief Scott was yesterday instructed by the Board of Fire Commissioners to present a report at the meeting of the board next Thursday showing the needs of the fire department during the next two years, so that the Council may be asked to place a bond issue on the ballot at the May 6 election, possibly for $2,500,000 or $3,000,000.

The last fire bond issue, voted two years ago, amounted to $2,500,000, with which ten new fire houses have been completed, equipped and placed in use, nine other houses, including a new fire headquarters building on Hill street near Second street, are now being completed, and work is ready to start on the new $1,000,000 fire-alarm system. There remain, however, many outlying districts which require fire protection. The principal one is the harbor district, which needs at least five fire houses and a $400,000 fireboat in order to protect the $200,000,000 properties in that section, it was stated.

NET CITY DEBT

The net municipal debt of the city government of Los Angeles is today $56,026,742.15, according to data yesterday submitted to the City Council Civic Projects Committee by Chief Accountant Francis Marshall, in order that the committee, of which Councilman Baker is chairman, will have information to be used in deciding the bond issues to be placed before the voters at the May 6 and subsequent elections this year.

The city has an unincumbered bonding capacity for non-revenue producing bonds of $29,534,512.50, against which would be charged the $1,600,000 police divisional station bond issue, which will be placed on the May 6 ballot. The Board of Public Works has also asked for a $600,000 bond issue, to be used in purchasing sites and equipment for district incinerating plants to dispose of rubbish collected from the city streets. The law permits nonrevenue producing bonds to be issued up to and including 3 per cent of the valuation of property in the city.

ISSUES DEDUCTED

The unincumbered bonding capacity of the city for revenue-producing bonds is $166,185,774.80, as the law permits revenue-producing bonds, such as water, power and harbor bonds to be issued up to and including 12 per cent of the property valuation. The proposed $30,000,000 power-bond issue and the $8,000,000 water-bond issue would be charged against and deducted from this unincumbered capacity.

Los Angeles municipal bonds find a ready market in New York and eastern financial capitals, as was shown by the fact that the recent $11,000,000 block of bonds sold by the City Council were absorbed within twenty-four hours after their sale by Eastern investment houses. The bonds were sold by the Council under open competition, and brought par and a low rate of interest—4½ to 5 per cent.

While the total amount of Los Angeles municipal bonds issued or authorized but not as yet issued is $103,364,837.50, this amount includes school bonds, which are chargeable against the school district which includes the city and much additional territory, district improvement, flood-control and water bonds, so that the net city debt is but $56,026,742.15.

MAN DIES OF INJURY UNDER CAR

Aged Woman Found Near First and Hill May Succumb to Hurts

One man dead and a woman dying form the traffic accident toll here yesterday.

James Fox, 35 years of age, 5155 Oakland street, died last night at the White Memorial Hospital from injuries received Wednesday when he was struck by an automobile and knocked beneath a street car at North Broadway and Savoy street. The machine was said to have been driven by J. P. Hume, 1117 South Ardmore street.

The probably fatally injured victim is Mrs. Louise Rehbock, 72, of 480 Solano street. She was picked up in the street at First and Hill streets last night by J. B. Miller, 5016 Whittier Boulevard, and carried to the Receiving Hospital near-by. It was found she received a possible skull fracture and other injuries, which due to her age are expected to prove fatal.

The manner in which she was hurt could not be determined last night but from the nature of her injuries it was surmised she was struck by an end of a street car as it rounded the corner. No one saw the accident, as far as police were able to learn.

W. E. Dato Dies at San Diego of Throat Ailment

William E. Dato, 36 years of age, brother-in-law of former Governor Cantu of Lower California, of 715 South Hobart Boulevard, died yesterday at San Diego from an affection of the throat, according to members of the family here. With him at the time of his death were Fred A. Dato, a brother, and Paul E. Dato, Jr.

He leaves his parents, Mr. and Mrs. Paul Dato, of the Hobart Boulevard address, five brothers and one sister.

The body will be returned to this city. Funeral arrangements will be made later.

M'KEE OUSTING DUE TODAY

Mayor Expected to Demand Resignation in Afternoon Unless Official Offers it Voluntarily

The expected resignation of Edgar McKee, president of the Harbor Commission, not forthcoming yesterday, Mayor Cryer is expected to take decisive action in the harbor muddle today. It was indicated at the City Hall that the Mayor will demand McKee's resignation this afternoon before he leaves for his week-end trip unless the official under fire presents it voluntarily.

Among these was Commissioner C. J. Colden, who, it has been predicted, will be named to the presidency of the board when McKee retires. Neither the Mayor nor Mr. Colden would comment last night on their conference at the City Hall yesterday. They refused even to state whether it had been on the subject of the commission's affairs.

McKee was scheduled to call on Mayor Cryer yesterday for a conference. He failed to appear, however, and the Mayor spent the greater part of the day in conference with various persons regarding the harbor affair.

INQUIRY NOT ENDED

Mayor Cryer stated that his independent investigation into the charges against McKee has not been quite completed, but he indicated that it will be finished today and that he then would be in a position to act. It is believed that the Mayor will not allow the situation to remain as it is over the week-end.

Friends and associates of McKee are understood to be continuing their efforts to have him resign, but he has taken the position that he is not guilty of any criminal act and that his resignation at this time would be, therefore, a tacit admittance of wrongdoing.

The grand-jury quiz into the harbor muddle was deferred yesterday until 10 a.m. Tuesday because of developments in another case demanding the immediate attention of the inquisitorial body. Capt. Lewis Hansen, who declared he gave McKee a suit of clothes, and three other witnesses subpoenaed to appear yesterday were told to return Tuesday morning. Dist.-Atty. Keyes and Dep. Dist.-Atty. Shelley, his assistant in the harbor investigation, continued their study of documents on harbor-board transactions during the day, however. A number of new witnesses in the investigation were interviewed by Mr. Keyes during the day. Two of them are land owners at the harbor.

A direct contradition of the statement by McKee that he had talked with all of the contributors to the Pageant of Progress exposition fund in 1922 and that all but one agreed to let the harbor board keep the unexpended portion of the fund—$628.25—which was withdrawn by President McKee, was made yesterday in a letter to Secretary Wade of the harbor board from S. L. Kreider, Los Angeles steamship agent.

Mr. Kreider's letter to the board follows:

March 5, 1924

Mr. Guy W. Wade, secretary, Los Angeles Harbor Commission, Byrne Building, Los Angeles.

My Dear Sir: Some time ago, at the instance of Mr. Edgar McKee, president of the Board of Harbor Commissioners, I contributed willingly $25 to a fund for exhibit purposes at Exposition Park. Mr. McKee telephoned me two days ago, stating that there was some $628 left in the fund, and that he had telephoned every contributor and they had all agreed to leave it in the Los Angeles Harbor advertising fund, or some such name. He advised me that the proportion due me was about $3.75, and asked me if I wished to leave it in that fund as all the rest and done. I said, "No, if I have that enormous sum due me I would prefer to give it to the Seamen's Church Institution, or some other charity." He said, "Then you demand the return of it." I said I didn't want the money but I would like to see the check come back to me if that is the plan of the harbor department, and I would immediately indorse it to some charity. I have no wish to have Mr. Edgar McKee, president of the harbor board, handle any moneys for my account. I would infinitely prefer to disburse it along the above lines. I have found on discussion with other contributors to this McKee special activity that they had heard nothing of this alleged refunding.

Very truly yours,
[Signed]

BLAZE HITS FURNITURE FIRM HARD

H. R. Robinson Company Plant Damaged $60,000; Explosion Starts Fire

(Illustration on Picture Page)

The fire which swept through the north end of the H. R. Robinson Furniture Company plant at 2001 Santa Fe avenue early yesterday morning was caused by the explosion of an oil heater in the silk-shade department, Capt. Enos, head of the Fire Prevention Bureau, announced yesterday following an examination of the debris.

G. W. Cole, 54 years of age, of 3844 East Fifth street, an employee in the shade department, was severely burned on the face, neck and arms when he fled from the burning structure. C. E. Colbt, a fireman of truck No. 1, suffered a possible fracture of his right leg when a hose, breaking out of control, struck him.

H. R. Robinson and H. A. Blumenthal, owners of the plant, estimated the damage at $60,000, according to the police. The building is the property of H. Rosenberg. The main portion of the contents burned was said to be valuable sample furniture.

The flames, breaking out in the shade room, gained rapid headway before the arrival of the fire apparatus and spread through the display rooms, the shade department and the main offices. A fire wall dividing this section of the building from the furniture-manufacturing plant was an important factor, it was asserted, in preventing the spread of the flames.

Following an hour's strenuous work, firemen brought the blaze under control.

FRIEND OF MISSIONS TO SPEAK

Hollywood to Hear of Hopes and Plans for Their Restoration

Hollywood will turn out tonight to listen to California's poet, playwright and philosopher, John Steven McGroarty, tell of his hopes and plans to restore the Missions of the State to their old-time beauty and perfection. The public meeting, which will be at the Hollywood Public Library auditorium, was called at the instigation of Mrs. R. D. Shepherd.

An all-Spanish program will be given before Mr. McGroarty's address. This entertainment will be under the personal direction of Senor Salvadore Muno, assisted by Jose Cineros, Blas Orduno, Olivia Costillo, Junita Vigarri, Juan Zorraquinos, Julita and Solita Ruiz and Luz Munoz.

These Spanish artists, brought to this country especially for the Mission Play by Mr. McGroarty, will offer a program of songs, duets, quartets, mixed quartets, dances of many kinds and other purely Spanish acts. This feature of the evening's program will last for an hour—from 7:30 to 8:30 o'clock.

"Following this an introductory address will be made by Mrs. Sloan-Orcutt, who will talk on the California Missions. She will introduce Mr. McGroarty.

The author of the Mission Play will explain his plan to restore the Missions—his aim to give the State all his San Gabriel holdings, including his three California pl[ays] and the new Mission Playhouse n[ow] under course of construction.

Mrs. Willoughby Rodman, a close personal friend of the poet-philosopher, will follow with a brief talk in which she will explain the Golden Scroll.

WILL DROP SUIT NAMING MRS. BURNS

Howard E. Watt Not to Press Damage Action in Case of Arrest

Howard E. Watt, self-styled former sweetheart of Mrs. Adeline Burns, mother of Gloria Swanson, announced his intention yesterday of dropping the $100,000 damage suit he brought against Mrs. Burns on the ground that she was instrumental in having him arrested on a burglary charge.

In his suit, which was filed against Mrs. Burns last November, Watt charged that Mrs. Burns and three ohers, whose names were not given, had caused his arrested and imprisonment through malice. He charged also that he had been held in jail for six hours on a burglary charge, but was released following an investigation by the District-Attorney's office. Watt asserted that his arrest was caused with the purpose of injuring his reputation.

Watt was taken into custody a few days after the robbery of Mrs. Burns's home last summer.

In explaining his proposed dropping of the damage suit against Mrs. Burns yesterday, Watt declared he is confident now that if she caused his arrest on the burglary charge it was because she had been unduly influenced. He named a promient motion-picture director, and a young woman friend of Mrs. Burns as the persons he suspected of influencing Mrs. Burns.

The Watt-Burns combination came into the local limelight last fall, when Mrs. Burns succeeded in preventing Watt from being named as administrator for the estate of her husband, the late Mathew P. Burns. Mrs. Burns originally nominated Watt for the position, but changed her mind. It was at about that time that Watt had declared he was engaged to Mrs. Burns, and that, as soon as sufficient time elapsed after the death of Mr. Burns the engagement would be announced.

AGED WOMAN KILLED IN MOTOR ACCIDENT

DRIVER IN LONG BEACH MISHAP QUESTIONED BUT RELEASED

By a "Times" Staff Correspondent

LONG BEACH, March 6.—Struck by an automobile as she attempted to cross the intersection at Fourth street and Cedar avenue late today, Mrs. Marie Hanson, 73 years of age, of 443 Lowell Road court, suffered a skull fracture from which she died a few hours later in the Seaside Hospital. The body was removed to the Mottell funeral establishment.

Edward McKenzie of 125 Covina avenue, the driver of the car that struck the aged woman, was questioned by the police, but was released. He and four witnesses said she stepped from the curb suddenly, passing in front of one car and directly into the path of his car too late for him to stop.

MARSHALL NEILAN HAS APPENDICITIS ATTACK

Marshall Neilan, motion-picture director, has been confined to his bed for three days by appendicitis. The attack came upon Neilan Monday evening just before he was to entertain a party of guests at his home. On Tuesday Neilan's condition became so serious that his physician was on the point of ordering him to a hospital for an operation. Ice packs, however, alleviated immediate danger. Work on his production of "Tess of the D'Urbervilles," which he recently commenced at the Goldwyn Studios, has been halted. If an operation is found necessary production will have to be postponed.

BOY CAUGHT IN THEFT OF CAR

Desire to Shun Epidemic of Measles Prompted Act, He Says

FRESNO, March 6.—His suspicions aroused by the demeanor of an 11-year-old boy driving an automobile in Roeding Park yesterday afternoon, Detective Sergent A. D. Trudell took the youngster into custody and, as a result, recovered a car stolen from Visalia. The car, the boy later confessed, was taken by him at noon yesterday from in front of the Visalia High School.

Desire to get away from having the measles, which he said were much in evidence about his home near Visalia, impelled the youngster to take the car, he said last night.

PHYSICIAN WILL FACE DOPE TRIAL

Dr. Rice of Pomona Waives Hearing on Violation of Narcotic Law

Dr. Newton James Rice, prominent physician of Pomona, yesterday waived hearing before United States Commissioner Long, on a charge of violating the Harrison Narcotic Law. According to Federal narcotic agents Dr. Rice has been dispensing morphine at the rate of more than 1000 grains a month, whereas, the agents say, physicians generally dispense not more than five or six grains a month in legitimate practice. Rice was released under $5000 bond.

The arrest of Dr. Rice took place after he is said to have sold fifty grains of morphine for $10 to an investigator for the government.

V. H. De Spain and W. R. Wood, narcotic agents, said their attention was first directed to Dr. Rice when a man brought to them a sample of "medicine" prescribed for his wife. The husband said he had sent his wife to a hospital for treatment as apparently she had become addicted to use of the "medicine." Analysis by the agents showed the woman had been taking morphine.

It was learned at Dr. Rice's office, officers stated, that he had been using auto bus drivers in sending packages of morphine to Los Angeles. The agents also declared that recently the physician received a shipment of 600 grains of morphine from a wholesale drug concern in San Francisco.

According to the narcotic agents, Dr. Rice has practiced in Pomona fourteen years and has been a reputable physician. A supply of 1500 grains of morphine was found in his office when he was arrested, the agents reported.

Dr. Rice said yesterday that the charge involved a technical point in the narcotic laws. He said his boks show the amount of narcotics that go through his hands and that these records are and always have been available to Federal agents and to any one interested.

Grants Right to Stop Service to Laurel Canyon

Permission has been granted by the State Railroad Commission to the Pacific Electric Railway to discontinue street-car service on its Laurel Canyon line from Gardner Junction along Sunset Boulevard to the terminus. At a hearing before the commission February 18, last, no opposition to the discontinuance was offered. It was set forth that the route is paralleled by a motor-stage line that serves all the requirements.

The Pacific Electric Company had been authorized to establish a motor-stage line between Pasadena and Shorb.

H. C. Harding, J. H. Harding and W. T. Burr have been allowed to discontinue a motor-truck freight service centering in Los Angeles and serving Camarillo, Mission Station, Pacoima and numerous points in San Fernando Valley. It was said the volume of the business does not justify maintenance of the service.

Woman Accused of Teaching Son How to Use Dope

A sordid story of how a 14-year-old boy was taught to use narcotics by his mother, an addict, was revealed last night in the arrest of the pair, according to the police.

The boy is Raymond Hiatt. He and his mother were arrested last night at 753 Stanford avenue by Sergt. Riggs and Officers Koehn and Heintz of the Police Reserves, after, the officers declared, they had watched the mother use a morphine hypodermic on the youth's arm. The boy's mother, Mrs. Rose Young is held at the City Jail charged with violating parole on a previous narcotic charge and with contributing to the delinquency of a minor.

SUSPECT CAPTURED

Fireman Causes Arrest of Man Caught in Automobile

Bennie Bridgeman was arrested yesterday at Aliso and San Pedro streets after it was asserted he started to drive away in an automobile belonging to P. Hamel, fireman of Engine Company No. 4. Hamel watched the man enter the machine and called to Officers Flores and Kegley who captured him.

The suspect was lodged in the City Jail for suspicion of grand larceny.

ORDER VOTE ON RECALL AT VENICE

Mandate Applies Only to Trustees Lutz and Clark, Not to Mayor

Through a writ of mandamus issued yesterday by Superior Judge Hewitt, the Board of Trustees of Venice will be compelled to call a special election to determine whether the voters of that municipality will recall William G. Lutz and Frederick A. Church, members of the board.

The recall fight against Lutz and Church was brought into court early last January when James J. Reynolds and Edward Hazelton, leaders of the opposing factions in the recent annexation battle in the beach city, joined as plaintiffs in three actions directed at the Board of Trustees. In the complaints, the plaintiffs asked the court to issue a writ compelling the calling of a special election to determine whether Lutz, Church and Mayor Edward A. Gerety should be recalled. The writ was denied as to Mayor Gerety on the ground that his term was soon to expire and that the public would have an opportunity to decide his political status at the next general election in the municipality.

The actions were based on the allegations that the board had refused to call a special election after the City Clerk had submitted to them a petition said to have been certified as signed by 25 per cent of the voters of the city.

The defendants answered that the signatures to the petition had been obtained through asserted false representations that the Mayor and two Trustees had caused the city to contract more debts than could be adequately met by the supply of funds in the city treasury.

WATTS DRYS PARADE AND BURY LIQUOR

Celebration Complimenting Work of Chief of Police Held by Prohibitionists

Prohibitionists staged a dry celebration in Watts yesterday to compliment Chief of Police A. S. Thomason and his men on their work against liquor.

A parade headed by members of the W.C.T.U., speeches by city officials and Rev. William M. Young, pastor of the Methodist Church, and the destruction of more than 1000 gallons of illicit liquor, were features of the day.

The celebration marked Chief Thomason's third month as head of the police department. Forty stills and the liquor had been taken in raids within the city limits and the ceremony was decided upon.

A hole ten feet square and as many deep was dug near the City Hall. Chief Thomason started the proceedings before several hundred spectators by offering to post $1000 against $500 that not a drop of water could be found in any of the containers that his men had piled near the hole. He explained his offer by saying the opposition had accused him of disposing of the confiscated liquor and substituting colored water.

More than fifty women joined in the parade that started at the City Hall. Many carried banners. Others grabbed up bottles of liquor and portions of the stills. Mrs. Charles Know, president of the Watts W.C.T.U., was in the lead with Mr. Young. After circling the City Hall, the procession moved to the "grave" where Chief Thomason and his men stood guard over the assembled liquor. When the speeches were finished, the actual destruction of the liquor was started. Bottles were broken and barrel heads were knocked in with axes; all were thrown into the "grave" and covered with dirt.

While the destruction was going on, Chief Thomason answered the complimentary speeches by saying that his enforcement of prohibition law would continue stricter than before.

ENTERS GUILTY PLEA IN SHOOTING OF MAN

Vernon Dutch, 28 years of age, yesterday pleaded guilty to a charge of assault with a deadly weapon on the person of Harold Hall, 24, when his case was called for trial before Superior Judge Crail. He filed application for probation and hearing on this matter and sentence were continued to the 20th inst. According to a police report of the case, Dutch shot Hall during a quarrel between the two in the latter's apartment.

No More Gray H[air]
—Says Science

Wonderful Clean, Colorless Liquid Restores Original Color

Results in a Week

Science again has scored a triumph in the discovery of a very remarkable liquid known as Kolor-Bak. If you are gray, just apply this liquid to the hair and scalp and your hair will soon take on the actual color it had in the past. Not a trace of grayness will remain.

Kolor-Bak comes in the form of a clean, colorless liquid, containing properties which quickly restore the lost color to the hair and give it renewed vigor. And note that the one preparation is for *all* colors of hair. No special solution required for each color—no samples of hair required.

You will find also that with Kolor-Bak the hair has the same shade throughout. It does not appear streaked, faded or "dyed."

Every scientist, every physician, knows that gray hair is hair that has ceased to receive its normal supply of coloring matter or pigment from certain tiny cells (called follicles or papillæ) in the scalp, because these cells have become inactive from illness, shock of some kind, scalp disease, dandruff, infection, neglect of the hair or lack of circulation, etc. But no matter what the cause of the grayness, it is simply amazing to see how it disappears when Kolor-Bak is used. It is a proved substitute for the natural pigmentation.

Kolor-Bak
Banishes Gray Hair
SPECIAL SALE
3 Days Only
$1.29
Regular Price $1.50

For Dandruff, ... Scalp and Fall[ing Hair]
Kolor-Bak also ... the most persistent ... druff, itching scalp ... hair, as it ... the scalp and hair. ... not need it ... ness use it for its ... properties.

The Owl Drug [Co.]

5th and Hill, 3rd and Broadway, 2nd and Broadway, 5th and Broadway, 7th and Hill, 6th and Main, 5th and Spring, 7th and Main, 6th and Olive
And All Owl Drug Stores in California

Get Back Your Old-Time V[igor]
Here Is the Way--Says Sci[ence]

Strength, Vim, Vitality Restored by ... the Great General Tonic.

Proved in Thousands of Cases

Mr. W. L. Lawler, a well known citizen of Northern Alabama, reports an experience which will interest everyone who is in an ailing, weak or generally run-down condition. Mr. Lawler writes:

Lyko gives its beneficial effects through the action of its pure medic...

Lyko is for sale by all leading druggists. Also at the Owl and Sun Drug Company Stores

SATURDAY

—an entirely unique and delicious NEW FLAVOR

Never before offered in

Family Br...

watch for it at your neighb...
DRUGGIST'S OR CONFECTION...

RCH 7, 1924.—[PART II.] FRIDAY MORNING.

Gray Hair Science

For Dandruff, Itching Scalp and Falling Hair
Kolor-Bak also works wonders for the most persistent cases of dandruff, itching scalp and falling hair.

Owl Drug Co.

Your Old-Time Vigor Way—Says Science
Vitality Restored by Lyko at General Tonic.
Thousands of Cases

LYKO MEDICINE COMPANY
Leading druggists. Always in stock at Owl Drug Company Stores.

Theaters—Amusements—Entertainments

CRITERION THEATRE GRAND AT 7TH — 7:00 and 8:30 Daily. Seats at Box Office or Birkel Music Co.
SCARAMOUCHE — Rex Ingram's mighty Metro masterpiece.
Positively Closes Sunday Eve., Mar. 16 — LAST 10 DAYS!

Coming to Loew's State TOMORROW
FLOWING GOLD — Suspense Thrills Action!
WITH MILTON SILLS—ANNA Q. NILSSON

LOEW'S STATE
LAST TIMES TODAY!—DON'T MISS! "FLAMING YOUTH" Girl's New Triumph
PAINTED PEOPLE — Colleen Moore — A FIRST NATIONAL PICTURE
FANCHON & MARCO'S NEWEST ATMOSPHERIC ACT, "SOCIETY"
KNICKERBOCKER SYNCOPATERS

ALHAMBRA — LAST TIMES TODAY
The Virginian

KINEMA — Mary Pickford IN ROSITA with Holbrook Blinn

FAMOUS 50 BURBANK BABY DOLLS — BURBANK THEATRE 6th & Main.

Twice Daily 2:30 and 8:30 — Sunday Mat., at 3 P. M.
... already has discovered the ideal Lenten entertainment. It is this beautiful story of love, sacrifice and honor.
LILLIAN GISH in HENRY KING'S Production of "THE WHITE SISTER"
MISSION THEATER — BROADWAY AT NINTH

MOROSCO THEATER BROADWAY NEAR 8TH
PREMIERE BEGINNING SUNDAY MATINEE
THE FAMOUS MRS. FAIR
... LAST TIMES, MAT. AND NIGHT "CORNERED"

HILL STREET THEATRE — ORPHEUM CIRCUIT 8th and Hill — 12:45 NOON—CONTINUOUS 11:30 P. M. Vaudeville and Photoplays
RAYMOND FAGAN — O'CONNOR SISTERS — ARNAUT BROTHERS The Imimitables — RIN-TIN-TIN
Exclusive Photoplay KATHERINE MacDONALD in "REFUGE"
ANNIVERSARY WEEK — Children, Any Seat, Any Time 15c Beginning March 17

PANTAGES— SEVENTH AT HILL "AMERICA'S FINEST" —VAUDEVILLE
IRVING'S IMPERIAL MIDGETS
30—LITTLE MEN AND WOMEN—30
BRITT WOOD, LANGFORD & FREDERICK, SABBOTT & BROOKS, MELFORD TRIO
"STORMY SEAS"—Pathe.

ORPHEUM
KARYL NORMAN — Shattuck & O'Neil — SYLVIA CLARK — BERT LAHR & MERCEDES — HICKEY BROS. — 5 AVALONS — 3 MELVINS — McINTYRE & HEATH

PHILHARMONIC AUDITORIUM— 5th at Olive
SEVENTH SYMPHONY CONCERT, MARCH 7 AND 8
This Afternoon at 3 o'clock; Saturday Evening at 8:30
PHILHARMONIC ORCHESTRA
WALTER HENRY ROTHWELL, Conductor. Soloist: PABLO CASALS, 'Cellist
SINGLE TICKETS, 50c TO $2.50.

MASON— Next Monday Eve. Seats Now
David Belasco Presents DAVID WARFIELD AS SHYLOCK
THE MERCHANT OF VENICE
[illegible] Wed. and Sat. Mats., 50c to $2.50.

CINDERELLA ROOF — FRIDAY is "ONE SPOOKY NIGHT" Thrills and Fun Galore MADELINE HURLOCK IN PERSON!

MISSION PLAY — Performances Every Afternoon (except Mon.) Also Wed. and Sat. Nights. [illegible]

MAJESTIC THEATER — WHITE COLLARS — Edith Ellis' Comedy of Family Life.

FLASHES

GOES IT ALONE

JACK GILBERT LEAVES FOX TO FREE LANCE

By Grace Kingsley

The business of free-lancing seems to be proving most attractive to the picture stars, many of whom are refusing long-term contracts which a few years ago they would have grabbed up with avidity.

The latest case in point is Jack Gilbert, who, after being one of Fox's most popular stars during the past three years, and having received several offers for contracts from other companies, has decided to go it alone. He has one more picture to make for Fox, after which he will be free to accept fre-lancing engagements.

The Fox star was to have played the leading role in the Fox film version of "The Man Who Came Back," which will be directed by Emmett Flynn, but, due to his decision not to sign any more contracts, he is not to have the role.

Jack O'Brien, son of the San Francisco Chief of Police, is to play the part which Gilbert was to have done.

"I greatly appreciate everything which the Fox people have done for me, however," explained Gilbert yesterday, "and I realize that they have done a great deal. However, my wife, Leatrice Joy, and I want to take some trips later, and I cannot do this when tied up on a contract. The first several weeks' vacation we have, we mean to take a trip to Europe."

"The Man Who Came Back," will have, besides O'Brien, another rising young player. Dorothy Mackaill, who has been appearing in Lasky pictures, is to have the leading feminine role. Miss MacKaill has gradually been making a high place for herself among the young picture actresses.

Ralph Lewis, Robertson-Cole star, has another important part in the all-star cast of the Emmett Flynn picture.

The feature is to be one of the Emmett Flynn specials, and promises to be one of the big successes of the year.

Farnum on Stage

It looks as though it would be a great year for William Farnum. Not only will the star, who has just signed with Lasky, appear in some big and important special picture productions, to be made in Hollywood, but it is now all set that he is to play the star role on the stage next season in New York in Eugene O'Neill's "The Fountain," under the managemet of Arthur Hopkins. This is the play for which Fritz Leiber was originally slated.

Before going into pictures, Farnum appeared in Shakespeare and other classical dramas. He was identified with the principal role in "Ben Hur," during several seasons. But for the past ten years, he has been devoting himself to pictures, and during his starring term with Fox he earned one of the largest salaries ever paid a picture star.

Farnum expects to devote half his year to Lasky pictures and half his year to the stage, appearing in New York during the height of the season, and coming to the Coast during the summer. His first Lasky story has not yet ben chosen.

Commune Over Applejack

The word "applejack" naturally suggests something highly stimulating, and therefore it is fitting that "Captain Applejack" should be a stimulating individual. He is, especially as played by Wallace Eddinger on the stage at the Majestic, and directed by Fred Niblo in the picture.

Whether the real-old-literal applejack figured yesterday or not, the fact remains that Mr. Niblo and Mr. Eddinger held a sort of celebration out at the Niblo studio, when the Majestic star and the director had a nice little get-together visit and each told the other how good he was, which naturally made all sweetness and light.

In fact, each thinks so well of the other that there is a big possibility of Eddinger's appearing in a picture under Niblo's direction.

Bebe's Narrow Escape

Bebe Daniels came near to meeting the late of the lovely Martha Mansfield, back in New York, recently, when the flimsy skirts she was wearing caught fire, and only the quick action of Director Sidney Olcott in subduing the flames saved the star.

It happened on a picture set at the Lasky studios, during the making of a scene, when a careless extra, carrying a torch, came too near to Bebe, igniting her skirts. Olcott made a swift tackle, quickly remembered from his old football days, grasping Bebe's skirts in his arms and extinguishing the flames, leaving Miss Daniels uninjured by terribly shaken.

Off Again, On Again

A little family tiff separated Gordon Dooley and Martha Morton, of the Orpheum circuit, for a few days recently down in New Orleans. They went so far as to cancel their act and lay off for a week, but afterward became reconciled. Friends say that they are too deeply in love with each other for any breach to remain unhealed.

Jack Pickford's Organization

Jack Pickford's organization is getting under way for the making of his first picture under management of Tom Geraghty. Vernon Keays, formerly assistant with James Cruze, is to direct him, with James Dugan assisting. Arthur Edison. Dauglas Fairbanks's cameraman, will photograph the feature, while Edward M. Langley will be art director. W. W. Kerrigan will play a dual role, that of business manager for Mary Pickford Productions and for Jack's picture.

Louise Fazenda Heard From

Louise Fazenda is about to realize a desire cherished for several months past, secretly perhaps, but ever present in her mind since her work in "The Gold Diggers" for Warner Bros.

This was to some day make another comedy to rank with "Pest of the Storm Country," and "Cold Chills," for, with her transition to feature length pictures and stardom, Louise had regretfully packed away the funny white stockings, square toed shoes and the trick hats that characterized her on the screen, in favor of more elaborate wardrobe.

Now however, her desire is to become reality—for Jack White, produced of the Jack White Mermaid comedies, has arranged with Jack Warner of Warner Brothers, for the services of Louise long enough to make another of his special comedies in which she will be featured.

Work starts today at the Fine Arts Studios, with Fred Hibbard directing, and Francis Corby handling the photography. The entire prouction is to be made under the personal supervision of Mr. White.

Immediately following this picture, Miss Fazenda will return to the Warner lot as a member of the all star cast now being assembled for one of their pictures.

MISSION PLAY HAS RECORD ATTENDANCE

Today marks the 2265th performance of the Mission Play, which is now in the eleventh week of its thirteenth year. February was a "full-house" month.

These outstanding features were brought to light this week following the record attendance Wednesday as announced by John Steven McGroarty, author and producer, when ten trainloads of Long Beach folk attended the play in a body.

Mr. McGroarty is still limping at the hand from shaking the hands of nearly all of that delegation of Long Beach citizenry.

HELENE CHADWICK WILL BE STARRED

Helene Chadwick has reached stardom. She is to make pictures under her own name and select her own stories in the future. A contract she has just signed in New York calls for two pictures to be made there. One may be made in Europe.

The pictures are to be made by Henry Hobart and released through Hodkinson. Work on the first will start immediately on conclusion of Miss Chadwick's contract with Famous Players-Lasky for her work opposite Rodolph Valentino in "Monsieur Beaucaire."

Announces World Premiere

Mary Pickford

Her production, "Dorothy Vernon of Haddon Hall" is to have its first showing at Grauman's Million Dollar.

Orpheus Club Concert Very Entertaining

The Orpheus Club, assisted by the Orpheus Four, were heard in their second concert of the season last evening at Philharmonic. Hugo Kirchhofer, musical director, conducted, and Inez Jacobson accompanied on the piano.

The program maintained splendid interest throughout, though there was nothing unusually pretentious.

Possibly the most popular number was "Goin' Home," arranged by William Arms Fischer, from Dvorak's "New World" Symphony. They won a well-deserved encore and in this number Messrs. Wheaton and Johns were heard in an effective obbligato duet.

"The Assyrian Came Down," with words by Lord Byron and music by Cyril Jenkins, the last number on the program, was rendered effectively, especially as regards dynamics. It was one of the most worth-while compositions presented.

Arthur Sullivan's "The Long Day Closes" was interpreted with much earnestness. "The Crusaders," an excellent chorus, by MacDowell, was given with good spirit and diction.

Also especially worthy was "The Song of the Golden Calf," by Gounod. Other numbers included "The Singer's Harp" (Isemann), "Gypsy Love Song" from "The Fortune Teller," by Herbert, which pleased greatly, and that humorous bit, "Who Did Swallow Jonah."

The selections by the Orpheus Four, a male quartet of ability, lent a decidedly humorous atmosphere to the concert. It is in this type of work that they are most popular with their audience.

Their first serious numbers were not especially effective, and they won their half dozen or more encores, each for the humor of the one preceding.

Their presentation of negro spirituals, their mirth in "down on the farm" songs, and clownish songs generally, leave little to be desired in this line.

Such light and well-known numbers as "Mighty Lak a Rose" they also sing with popular favor.

Their voices blend pleasingly, and if there is no extraordinary vocal color, they nevertheless project their humor with that far more potent necessity of art—personality.

"HADDON HALL" SOON

Pickford Picture Will Follow "Humming Bird"

Mary Pickford's production of "Dorothy Vernon of Haddon Hall" will be shown at Grauman's Million-Dollar Theater on Monday, the 17th inst., directly following Gloria Swanson in "The Humming Bird."

When negotiations which covered a period of some weeks were finally completed Mary Pickford wired from New York expressing her pleasure that "Dorothy Vernon of Haddon Hall" should be presented at this theater. She has worked unceasingly on this photoplay to make it stand preeminent as her greatest picture, and feels that the proper presentation will enhance the pleasure of those who see it.

Albert Kaufman, director of the theater, is also pleased that he secured this feature, which further upholds the traditions of the theater of superproductions at popular prices and continuous showing.

TOURNEUR GOES TO SEA

Maurice Tourneur, directing "The White Moth" for First National leaves tonight at 5 o'clock for San Francisco aboard the H. F. Alexander. Accompanying Mr. Tourneur will be Barbara La Marr, Conway Tearle, and his cameraman, Arthur L. Todd. During the trip up and back they will film night scenes representing the scenes aboard a trans-Atlantic liner. There will be no stop made at San Francisco and they will return on the same boat, resuming work at the United Studios on Monday morning.

FITZMAURICE ILL

George Fitzmaurice, directing "Cytherea" at the United Studios, left the studio yesterday with a severe attack of influenza. Upon advice of his physicians he will be confined to his bed for several days. Work will continue on the settings, inserts and minor scenes until Mr. Fitzmaurice returns.

ADAMS TO BE HOST

Jimmy Adams, comedian, will be guest of honor Sunday night at the Plantation. Adams will have charge of the program for the evening and will present a beautiful silver cup to the winners of a dancing contest.

PLAYDOM

SEASTROM'S NEXT

SWEDISH DIRECTOR WILD DO BRITISH NOVEL

By Edwin Schallert

The next production that Victor Seastrom will make for Goldwyn has been announced by that organization. It will be "Tree of the Garden," from a novel by Edward C. Booth, the English author. The purchase of the rights was made known yesterday.

Mr. Seastrom is working on the adaptation, in conjunction with Hjalmar Bergmann, the Swedish writer. "Name the Man!" was his first picture, made in this country. The locale for "The Tree of the Garden" is England.

Lead In Niblo Film

Enid Bennett will have the leading feminine role in "Judgment," which Fred Niblo will film as his next production. This is from a scenario by C. Gardner Sullivan. Miss Bennett is just completing work on "The Sea Hawk," in which she is the leading woman.

Rare Ibsen Play

Plays that are simply to be enjoyed, and those which are designed to stimulate thought generally belong to entirely different classifications, and this is never so true as when the dramatic creations of Henrik Ibsen are to be considered. This division can be especially stressed as pertains to such later writings of his as "John Gabriel Borkman," which was presented a few evenings ago by the Literary Theater. This play is one of several whose appeal is bound by its very elements to reach fully only those who have been students of the dramatist.

"John Gabriel Borkman" belongs to the final group of Ibsen plays. These are the ultima Thule of his work. From "The Master Puilder" to "When We Dead Awaken" they are the very essence of intimate personal expression. In certain respects, indeed, they might be compared to an autobiography, and as such are a marvelous revelation of the poetic and creative spirit of a man who has been the most potent influence in the technique of the stage in several hundred years.

I am not an Ibsen worshipper. I have never made a fetish of his achievements. But I am conscious of the magical influence that he has wielded over other playwrights and the tremendous living power that endures in many of his dramas. They are virtually untarnished by the years.

Superficially considered, "John Gabriel Borkman" is a study of the destiny of financier. It has the fault of becoming sentimental at times. It is the story of the man who was born to be a commercial ruler of men, but who lost his power through a species of retribution for the mishandling of that power.

You can bring to the play more than one point of view. You can take it literally or figuratively. You can regard it simply as a study in the futility of misapplied power, or consider it as a study of the artistic spirit as carried out in the theater—the conflict between commercialism and the purer forms of art. Thus considered, it offers also a stinging rebuke as applied by Ibsen to his own possibly more successful achievements commercially like "The Doll's House."

"Hedda Gabler," and possibly "Ghosts." There are veiled ironies incidentally, as there are in all the later Ibsen plays, for the generation of playwrights who followed her and for extreme idealists.

I would hardly say that the performance of the Litrerary Theater, which was given at the Ebel Club, was adequate as to the mystic qualities of the drama. It was tuned in far too conventional a key, and at times was amateurish.

Still presentation of "John Gabriel Borkman" even under circumstances not the most favorable is to be relished because it is so rarely given.

Fawne Williams assumed the title role, and as a character he made Borkman interesting. He failed to endow him with the larger aspect.

For in addition to being a type Borkman was really a figure in the Ibsen mind.

The remainder of the cast included Dorothy Levoy, who had moments of effectiveness; Earl Kenyon, Mrs. Harry C. Bender, Julia Hayes, John W. Cotton, Vivian Hoops and Jeanette Cyr. Miss Hayes disclosed talent in the brief role of Mrs. Wilton.

Two presentations of the play were given.

Joe Martin's Double Would Marry Player

Jacqueline Logan has an invitation to become a picture bride!

The writer, an Indiana farmer, "admits that he has several other girls on a string, but believes, having seen Miss Logan in motion pictures, that she would be his first choice for a wife."

"Such a marvelous invitation inspires me," says Miss Logan, "and I regret that I have to turn down the opportunity. However, he sent me his photograph and I suggested that he might make more money by moving to Hollywood and doubling for Joe Martin—they look very much alike."

LEGITIMATE ACTOR IN FIRST PICTURE

When director Henry King began looking for a leading man to play opposite Lillian Gish in "The White Sister," which is now running at the Mission Theater, he found he had a big job on his hands. King had to find a young actor who had the dark, delicate features of a son of one of the most aristocratic families of Italy, one who could act like an army officer and yet play his role with the American method of restraint and suppression.

The director could find plenty of Italians but they were used to acting in an entirely unrestrained manner, after the method of the Continental school. King happened to see Ronald Colman playing opposite Ruth Chatterton in "La Tendresse," Henry Miller's stage play, which was having a successful Broadway run in New York. He felt he had found the ideal type for the role. Colman had never before appeared in pictures and it took some time for the director to persuade him to leave the footlights.

Theaters—Amusements—Entertainments

California — SHOWS 11, 1, 3, 5, 7 and 9
Funnier than "THE HOTTENTOT" and Thrillier than "GOING UP"
Douglas MacLean IN RAYMOND HITCHCOCK'S COMEDY SUCCESS "The Yankee Consul"
PATSY RUTH MILLER IS THE GIRL. OTHER ATTRACTIVE FEATURES. HAL ROACH'S LATEST "OUR GANG" COMEDY AND ELINOR'S ORCHESTRA.

Miller's — THE WONDER PICTURE OF NEW YORK'S "MAIN STREET"
"The Great White Way"
With a famous cast of stars. A hundred celebrities and the entire ZIEGFELD FOLLIES CHORUS

Theaters—Amusements—Entertainments

GRAUMAN'S METROPOLITAN
The town is talking about THE GREAT CREATORE — World's greatest conductor
Everybody's favorite WM. S. HART "Singer Jim McKee" — Hart's heartiest effort
Mack Sennett's "Halfback of Notre Dame"
Saturday Richard Dix Lois Wilson — Saturday Wm. DeMille's "Icebound"

GRAUMAN'S MILLION DOLLAR THEATRE
GOOD because it's "different" — BETTER than entertainment—it's Life! — BEST of all Gloria's super-triumphs
Gloria Swanson IN "The Humming Bird"
A Paramount Picture

Grauman's Rialto
Last 6 Days of
"Under the Red Robe"
-you'll wait long for a better romance - if you love love - see it -

GRAUMAN'S EGYPTIAN THEATRE HOLLYWOOD
ALWAYS GOOD SEATS MATINEES 2:15 TWICE DAILY 8:15 SEAT SALE 2 WEEKS IN ADVANCE
10 COMMANDMENTS
SID GRAUMAN Presents "A Night in Pharaoh's Palace" With 100 Artists 100
CECIL B. DE MILLE'S PRODUCTION — STORY BY JEANIE MACPHERSON
TAKE PACIFIC ELECTRIC HOLLYWOOD BLVD CAR AT HILL STREET STATION DIRECT TO MAIN ENTRANCE
Seats at Barker Bros., Birkel Music Company and at Theater Box Office. — Phone Hollywood 2131.

BILTMORE Fifth at Grand — Mat. Tomorrow — EVERY EVE. Including NEXT SUNDAY
ZIEGFELD'S GREATEST SUCCESS
LEON ERROL in SALLY
With Walter Catlett and Original Company
A Mail Order Now Will Insure Good Seats.
JOHN GOLDEN Presents LIGHTNIN
Limited Engagement Biltmore Theater Beg. Monday Night Mar. 17
3 Years New York—2 Years Chicago—1 Year Boston.

MAJESTIC NINTH & BROADWAY — MATINEES WED. and SAT.
THOMAS WILKES Presents
THE NEW YORK COMEDY STAR
WALLACE EDDINGER
In His Great Comedy Success
"Captain Applejack"
"It Rocked New York With Laughter."

The Clune BROADWAY 528 So. Bdwy. Western Premier
"CAUSE FOR DIVORCE"
SPECIAL ADDED ATTRACTION ELEANORA DUSE THE WORLD'S GREATEST ACTRESS
IN HER ONLY FEATURE PHOTOPLAY "ASHES"
Beginning Sat. 11 a.m., J. Warren Kerrigan in
"THE MAN FROM BRODNEY'S"
With Wanda Hawley, Alice Calhoun, Pat O'Malley.

GRAND AVE THEATRE Grand Between 7th and 8
GRAND OPENING MONDAY EVE., MARCH 10th
"A NAUGHTY NICE GIRL"
PHONE 827-977 NOW FOR RESERVATIONS!

CINDERELLA ROOF SIXTH STREET AT OLIVE
This is "ONE SPOOKY NIGHT" Thrills and Fun Galore MADELINE HURLOCK IN PERSON

Looking Through The Lens At Bits Of Life

To the Brave, the Fair—Round-the-world flyers with bevy of film stars after being entertained yesterday at Optimists' luncheon at Biltmore. (Times Photo.)

Annual Event Elates Campus—U.S.C. students flocking to purchase "Wooden Horse," yearly college publication. (Don Gillum Photo.)

Heater Explosion Damages Factory—Robinson Furniture plant at ... teenth and Santa Fe was partly destroyed yesterday by fire. ... shows damage. (Times Photo.)

Local Actor Europe Bound—Yes, 'tis none other than Doug himself, as he sailed on the Olympic. Mary and Edward Knoblauch are with him. (P. & A. Photo.)

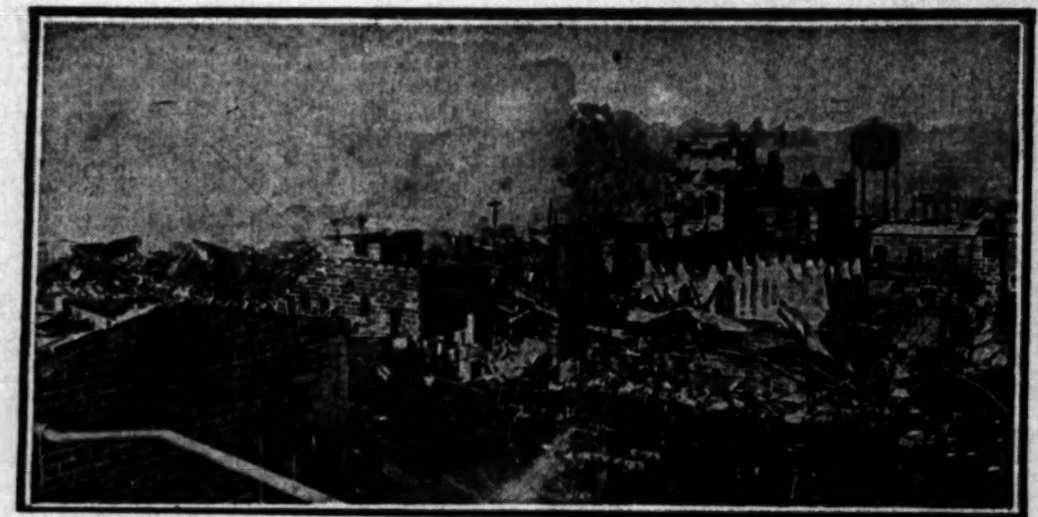

Where Explosion Wrought Ruin—View of nitrate plant at Nixon, N. J., where 2,000,000 gallons of ammonium nitrate exploded, killing thirty persons. (P. & A. Photo.)

Safety First and Last—Parade that featured safety drive for ... children in Philadelphia. (P. & A. Photo.)

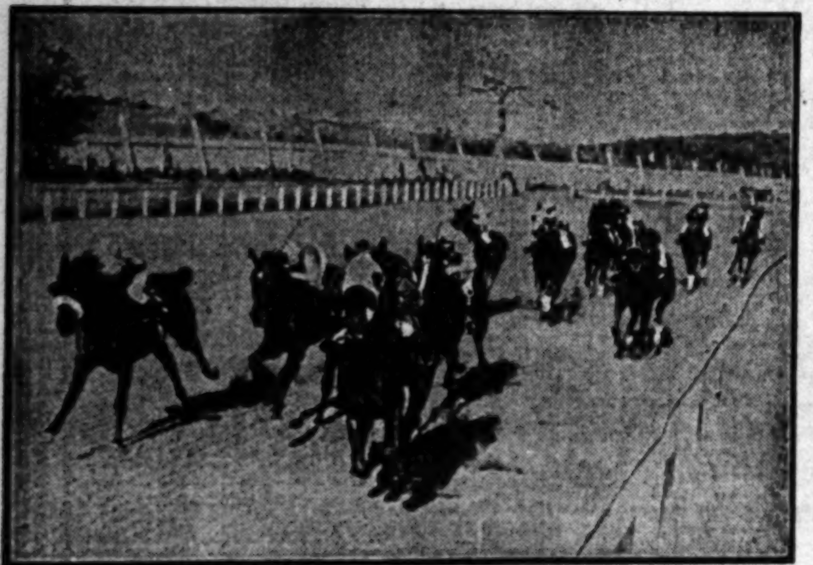

The Sport of Kings—At the quarter in the Premier Derby at Havana. (P. & A. Photo.)

Why Shouldn't She Smile? — This Arab porter's wife won 50,000 francs in Algiers lottery. (P. & A. Photo.)

Old-Fashioned Girl Makes Good—Miss Irene Wells, English miss of conservative family and bringing up, now the rage of theatrical Paris. (P. & A. Photo.)

If You're Called a Scofflaw—You may ... a "spigot-bigot," name invented for ... Miss Katherine Greene Welling, who ... for word. (P. & A. photo.)

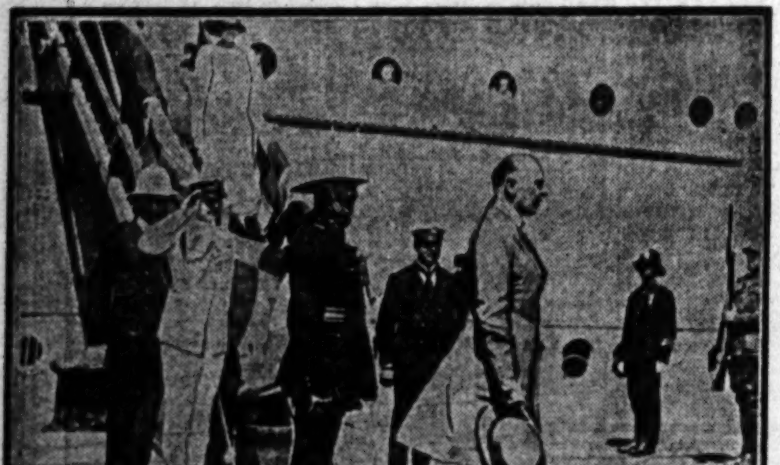

Queen's Brother on Job—Earl of Athlone, Queen Mary's brother, as he arrived at Capetown to assume Governorship of South Africa. (P. & A. Photo.)

Uncle Joe and His Radio — Former Speaker of the House finds aerial diversion at his Danville home. (P. & A. Photo.)

Graceful as a Bird—"Big Bill" Edwards, ex-port collector of New York, takes his 300 pounds for an aerial ride at Miami. (P. & A. photo.)

Easy for the Horse—But what about the soldier? ... with human barrier at Camp Benning, Ga. (P. & A. Photo.)

LOST, FOUND, STRAYED—And Stolen.

BAG—Beaded bag lost containing money off "L" car, Wednesday evening, between Hobart blvd. and Western; or on 11th st. between W. Chester and 3d ave. PHONE 704-38. Reward.

BAG—Beaded bag lost, containing money on L car last Wed. evening, between Hobart and Westchester Pl., or on 11th st. between Westchester and 3rd ave. Reward. PHONE 70438.

BAG lost, between Washington Blvd. and Beverly. Brown leather bag containing fishing outfit. Reward. 4537 W. 17TH DR. Phone 732-91.

BAG—Lost beaded bag containing small silver purse, vanity case and eyeglasses, between West Blvd. and Van Ness. Liberal reward. 768-820.

BAG lost; beaded Paisley; driver's license with name and address, check, etc., in bag. Reward. 735-20.

BAG, Tues. p.m., money, bank books, watch, keepsake. Return to bank or write Mrs. T. L. Smith, R. 9, box 1006, L.A. Reward.

BILLFOLDER lost; March 4; brocaded, containing number of bills. Finder return to 3525 MONTCLAIR and receive reward.

BOOKS lost; check-book, bank-book, cards and $5. Keep money and return books to W. F. JONS, 638 N. Gramercy Place.

BRACELET LOST—At Biltmore, square gold chased links, set with tiny stones. Liberal reward. Ph. COLORADO 6761.

BRIEF CASE, black, containing slide rule and notes. Phone 876-52 or return to 600 KERCKHOFF BLDG. and receive reward.

DOG lost; shaggy-coated female Airedale, 1 white spot on breast, very short tail, collar on. Reward, returned AGNEW SMALL ANIMAL SANATORIUM. Colo. 542.

DOG lost. Male. Police dog. Liberal reward for information leading to recovery. License tag 16807. 1525 COURTNEY AVE. Holly. 479559.

SPECIAL NOTICES—Miscellaneous

Baths and Massage

HOLLYWOOD MINERAL SPRINGS. ELIMINATES THE ACIDS & POISONS. Electric cabinet sweats and hot sulphur baths. Treat for rheumatism, neuritis, sciatica, heart, stomach, kidney, liver trouble and all rundown conditions. Oprs. both sexes. Dr.'s advice free. Yellow car "R" on W. 7th st. marked Melrose direct to springs. 5623 MELROSE at Larchmont. HOLLY 5404.

254 S. BDWY. Rm. 228. Cabinet sweats, med. baths, high frequency & sinusoidal elec., lamp therapy, mass. & phys. cult. Both sexes. Hrs. 9 to 9 p.m. Open Sun.

MASSAGE, shower, olive oil, alcohol rubs. Ems Hotel. Rm. 100, S. side entrance. Hours 10-8. 321 S. OLIVE. Sun. 10-6.

MEDIC VAPOR bath with osto-electronic treatment by trained nurse. MISS GRACE AUSTON, 255 W. 52ND PL. Hrs. 10-5:30.

MISS DALZALL, assist., scientific mass., chiropractic adjustments. Oprs. both sexes. 225 I. W. Hellman Bldg. 881271.

TURKISH BATHS. BEST MASSAGE. NEW BLOOD WASH TREAT. STAY ALL NITE. OPRS. BOTH SEXES. 1253½ W. 7TH.

MRS. MAE E. CURTIS, massage, scalp, elec. and violet ray, toilet articles. 557 S. FREMONT, Apt. 25. 10-6. 820975.

SWEDISH massage treatments given at home of patient. Jos. Foster. Ph. 50091.

SWEDISH scientific massage, steam baths. BEAUTY SHOP. 829964. 337½ S. Hill.

MAG. MASSAGE, ELECTRIC TREATMENTS. 344 S. GRAND, NEAR 4TH. APT. 5.

CORA A. DEMOND. Massage and chiropractic adjustments. 922 W. 6th. 829652.

Medical

RADIOAK.

A producer of Radium Emanation and other Elements in water. Successful in hardening of the arteries, high blood ...

PERSONALS—Business

KNOW THY FUTURE.

KENDALL STUDIO OF PSYCHIC SCIENCE, 1924 W. 6TH ST. JEROME H. KENDALL, PH. D. GRADUATE LICENSED PSYCHOLOGIST. CLAIRVOYANT AND SPIRITUALIST. BANK AND PERSONAL REFERENCES. ESTABLISHED 25 YRS. SEE THE BEST. KENDALL gives important advice, help and information on all affairs of life, business, changes, advancement, health, love, marriage, influence, journeys. If perplexed, worried, in trouble or doubt consult JEROME KENDALL. (A doubter never wins.) Call today. Lessons and reading, 10 to 5:30 Thursday eve. oper. until 8. Special readings, $1. Satisfaction guaranteed. Business strictly confidential. Private reception parlors. Maid in attendance. CLOSED SUNDAYS. 1924 W. 6th st., cor. Westlake.

LEARN TO LIVE RIGHT. KNOW YOUR CAPABILITIES. YOUR FUTURE CORRECTLY REVEALED. Mediatorial sickness and business troubles arbitrated. Mrs. Gentry, famous Divine Healer, 816 W. 10th, 10th and Figueroa, 2 doors west of Alco hotel, residence and office hours 9 a.m. to 10 p.m. Open Sunday. Private phone 53972.

PROFESSOR COFFMAN, THE CELEBRATED CRYSTAL PSYCHOLOGIST, ASKS: Are you a slave to worry? ARE YOU SICK OR DISCOURAGED? IF SO, YOU NEED HELP. COME ONCE AND BE CONVINCED. HALL OF PSYCHOLOGY. 1003 W. 7TH ST. HEPNER BLDG.

YOUNG man, 28, wants position of trust. Best of references. Must be something out of ordinary routine. For further particulars address B. R. F., box 734, STATION C.

HOWARD L. MORTON, ...

BUSINESS ANNOUNCEM'TS—Miscellaneous

Contractors and Builders

BUILDERS OF MERIT

WE FINANCE 100%. (No advance payments.)

WE FURNISH FREE PLANS (No bonus for loan.)

WE HAVE NO RED TAPE OR SCHEME DEALS (No commissions to be paid.)

WE START WORK AT ONCE AND COMPLETE PROMPTLY (No unnecessary delays.)

WE BUILD FOR YOU AND ARRANGE PAYMENTS TO SUIT YOUR CONVENIENCE.

FIRST MONTHLY PAYMENT DUE WHEN JOB IS COMPLETED (No advance payments.)

WE HAVE AMPLE FUNDS ON HAND AT ALL TIMES AND ARE IN A POSITION TO FINANCE ANY GOOD BUILDING PROPOSITION. (No red tape.)

WE ARE BUILDERS AND FINANCE WITH OUR SURPLUS FUNDS (No appraisal fee.)

WE HAVE A COMPLETE BUILDING ORGANIZATION AND WILL BUILD TO YOUR IDEAS IF YOU OWN YOUR LOT CLEAR.

TIFAL AND O'CONNOR. Builders of Merit.

SUITE 709, GRANT BLDG. Fourth and Broadway. PHONE 875-438.

BEFORE you have plans made for building on your clear lot consult us on

FIREPROOF CONCRETE COURTS, BUNGALOWS, APARTMENTS, HOTELS ...

BUSINESS ANNOUNCEM'TS—Miscellaneous

Roofing—New and Old

ROOF LEAK? Don't tear off your old wood shingles. Let us tell you about GENASCO LATITE Shingles. HILL HUBBELL & CO., 331 W. 11th. Faber 1337.

BURKHART ROOFING CO. 1260 S. Los Angeles st., repairs & guarantees all kinds of roofs. Ph. 287923.

ROOFS, paper or shingles; repaired and painted. WARD. Main 2079, 878-845.

ROOFS repaired, painted. "SCOTT THE ROOFER." 3200½ Central. Hum. 0048.

GENERAL WORK. PHONE 296454. 5827 MONETA AVE.

ROOFS PAINTED FREE. WALKER ROOF CO. PHONE 202981.

ROOF leaks or want new one. Call BEACON 0596. Burton roofs.

Florists and Nurseries

ROSES — SUN NURSERIES — SHRUBS. 3425 S. SAN PEDRO. 291652.

Manicuring, Chiropody, Facial and Scalp Treatments

SENORITA J. MENDEZ, first-class manicurist. 4659 W. WASHINGTON. Ph. 767562.

Stenography and Typewriting

FORM LETTERS, 200 FOR $1.00. 110 W. 11TH ST., Room 215. Phone 823-921.

Patents and Patent Attorneys

FOR SALE or exchange, on account of sickness must dispose of 15-year patent right for the State of Montana on iceless refrigerators. Demonstrated at Helena State Fair in 1922. For appointment and demonstration write "G.," 468 St. Louis ave., Long Beach, Cal.

HAZARD & MILLER—H. MILLER, former member examining corps, U. S. Patent Office. Library containing record of all U.S. Patents open to public. Booklet free. 508 CENTRAL BLDG., 6th & Main.

PATENT & TRADE-MARK information free. Atty's fee reduced. MARTIN P. SMITH, 221 Consolidated Bldg. Met. 4825.

A. J. FARNSWORTH, PATENT ATTORNEY, elec. & mech. expert. Consultation invited. 1123 Story Bldg., 6th & Bdwy. 881307.

WANTED—HELP—Male

Miscellaneous

SALESMEN

WE WANT YOU

YOU NEED US

LET'S GET TOGETHER

AT

501 SPRING STREET ARCADE BUILDING.

2 MACHINISTS, mining co., Ariz., $5.75 day. Furniture refinisher, $30 wk. Plumber, $7 day. Wood stone layer, $10 day. Shop blacksmith, country, $5 per day. Sheet metal workers, scale. Machine mixer, $5 day. Camp blacksmith, $6.50 day. Shipping clerk, artg. Window washer, $80 mo. Waiter, hotel, $50 mo. fd. Rest. cook, $30 wk. Stableman, ranch, $42.50 wk. Bottle washer, $50 mo., fd. Married vegetable rancher, $75 mo., home. Married rancher, wife to cook, $80 mo., fd. MURRAY & READY EMP. CO., 110 E. 2nd st.

SOLICITORS—Next Tuesday we will have at least 5000 people on our property. We need about 10 capable men to assist us. Our plan makes it possible for you to earn at least $100 that day. For full details call in person. 34 BUSCH BLDG. Corner Wilshire and Vermont.

CREDIT MAN, bkpr., whlse., $150; shipping clerk, electrical, $130; accounts rec. bkpr-typist, $130; bookkeeper-typist, construction, $125; draftsman, structural (young man,) $125; steno, whlse, $110; invoice clerk, $90. CONSOLIDATED AGENCIES, INC. 901 Garland Bldg. (Agy.) 740 S. Bdwy.

TITLE SEARCHER & ESCROW MAN..$150 SHIPPING CLK., $130. AUDITOR..$175 CREDITMAN..$150. PLUMBING SUPPLY SALESMAN..$200. PLUMBING ESTIMATOR..Open. STENO (2)....$110. PACIFIC AUDIT & SYSTEM CO., INC. (Agency.) 802 Story Bldg., 6th-Bdwy.

WANTED—Live editorial writer for established Los Angeles trade magazine, Lo...

WANTED—HELP—Male

Store and Office

BETTER POSITIONS

Every day, more and more high grade employers are appointing us as their direct representatives to secure for them executives and young men with potential possibilities for salaried positions in all lines.

This institution is not an employment agency, but an effective personal service. We act as a confidential intermediary between the better class of employers and high grade men who are searching for and deserving of positions at salaries ranging from $1500 to $12,000 a year upward.

At the present time we have over 75 high grade positions open for trained accountants, mechanical and industrial engineers, branch managers, sales executives, office managers, department managers, and others equally attractive.

If your record is clear, if you are high grade, we can help you. There is no charge for our service, and no fees are ever collected, except a small subscription fee for BETTER POSITIONS BULLETIN.

Consultation hours 9 a.m. to 1 p.m. daily, and by appointment.

Address: BETTER POSITIONS 523 Chapman Bldg. 756 South Broadway. Los Angeles, California.

A-1 PAY ROLL CLERK $125
OFFICE BOY, high school grad. ...$65
PRICE CLERK, whsle. plumbing ...$150
RETAIL PLUMBING supply slsmn. $150
LUMBER checker, exp. ......start $125
STENOG., exp. belting or along mechanical lines, all around office man $150
ASST. Book-kpr. & comptometer operator $125
DRY goods dept. mgr., familiar ...

WANTED—HELP—Male

Salesmen and Solicitors

REALTY SALESMEN

WHY NOT GET 15% INSTEAD OF 5%? ? ?

You can if you want it—

NOW!

COME IN AND SEE ME. I'LL TELL YOU HOW.

A legitimate proposition—There are no strings to this and you can't beat it. Men or women.

DO IT NOW!

JUDGE TILBURNE,

F. F. COWELL SALES ORG'N., INC., 345 So. Hill St. 872-305.

SALESMEN

EXPERIENCED AND INEXPERIENCED.

TELEPHONE SECURITY SALESMEN.

APPLY 214 LOEW'S STATE BLDG. MR. ...

WANTED—HELP—
Male
Salesmen and Solicitors

SALESMEN WITH EXPERIENCE.

It is difficult to convince you in this advertisement of the opportunity that we have for you. A few of the salient points that you will have to work on are:

$3000 LOTS WITHIN FIVE MILES OF BROADWAY AND 7TH.

LOCATED BETWEEN WASHINGTON AND VENICE BLVDS.

EXCEPTIONALLY EASY PAYMENTS.

SOLD BY THE OWNERS.

Consider the above and couple it with your knowledge, experience and ability.

Apply Mr. Abel, 8:30 to 10 a.m.

BATTERRED INVESTMENT CO.,

725 West 8th St.

SALESMEN.

I believe in brevity and making money. You are tired of seeing a hundred deals all lined up exactly alike, and want something NEW, which has selling punch. Here are the facts:—

1st. Latest development of banking.
2nd. 100% Safety of Principal.
3rd. 25% Average Yearly Earnings.
4th. 75% Borrowing capacity.
5th. Sinking fund returning principal.
6th. Bonded protection to investors.
7th. Free from usual promotion stock.
8th. Large average sales—$3000.
9th. An inside deal to big men.
10th. Direct leads from officers.

MR. SPENCER,
Suite 810, Seventh & Hill Bldg.

ALL THINGS COME TO THE OTHER FELLOW WHILE YOU SIT AND WAIT—WE ARE PROVING THIS EVERY DAY.
If you have a personality that inspires confidence, and the ability to close sales where other men fail, big ambitions backed by willingness to work, and the strength to make your own decisions—if you are this kind of a salesman I want you and I will give you an opportunity to make more money in the next few months than you will make for the balance of the year, if you will follow instructions.
After a brief training period, successful applicants will be placed in a potential ...

SALESMEN

Real Estate Salesmen, Specialty Salesmen, Automobile Salesmen, Insurance Salesmen, Retired Business Men, College Men.

Are you earning [illegible] than $100 per week? If you are, [illegible] ever occurred to you that you [illegible] to strike out and start a new line of business? You would answer this ad if you were dead sure that a new career lay before you for big money making. If you have only average ability to sell—not real genius—here is an opportunity that you cannot let go by. If you are without ambition or curiosity we are not interested in you but if you want to go into a business that is dignified, profitable and permanent, give us this chance by writing today for an interview. Address E, box 425, TIMES BRANCH.

SALESMEN AND SOLICITORS

If you have a car we pay you for it. If you do not have a car we furnish transportation. If you want to learn the real estate business we will teach you. Your work will be on close-in subdivision.

COME IN AND TALK IT OVER.
HIGHEST COMMISSION PAID.

See MR. ADELSECK.
510 S. Hill st.

SALESMAN
AND
SALESLADIES
AN OPPORTUNITY TO MAKE REAL MONEY AT ONCE SELLING THE BEST AND LOWEST PRICED PROPERTY IN LOS ANGELES. ORANGE AND LEMON GROVE HOMESITE, BOULEVARD FRONTAGE AND ACREAGE. BIG COMMISSIONS. PERMANENT POSITION, AND OFFICE CO-OPERATION. COME IN AND GET OUR PROPOSITION.
OLD MISSION ESTATE, INC.
603 So. Grand ave.

SECURITY SALESMEN.

VACANCY.
FOR THREE FIRST-CLASS MEN
TO WORK DIRECTLY
WITH OFFICERS
OF THE CORPORATION.
TOP COMMISSION & BONUS.
ROOM 411.
714 SOUTH HILL ST.

SALESMEN—
Experienced bond salesmen will be offered a connection with an organization that is enlarging its ...

5 SALESMEN
WANTED AT ONCE
ANOTHER
FRANK MELINE CO.
OPPORTUNITY

Subdivision ideally located. A fast seller. Highest commission paid. Low prices. Both business frontage and residential property.

Call at the FRANK MELINE CO. TRACT OFFICE
OPPORTUNITY SQUARE
On San Gabriel Blvd. just 1 block north of Garvey Blvd., Saturday or Tuesday. Adv. 556.

THE FRANK MELINE CO.
26 N. EUCLID AVENUE. PASADENA.
TELEPHONE FAIR OAKS 6260

SALESMAN who can sell lighting fixtures. Preference given to one who has had experience. A good salary and commission will be paid. If you possess personality, some sales ability and are prepared to work in San Diego, call on L. W. MITCHELL, Alexandria Hotel, Sunday 1 to 5 o'clock.

OUR salesman selling 75% of calls, earning $15 daily handling absolute necessity with every business office a prospect. MR. GALLAGHER, 824 Bank Italy Bldg.

SALESMAN, R.E. with car to manage branch office, plenty leads & listings. Prefer man acquainted with Washington & Pico properties. ELLIS, 6001 W. Washington.

SEVERAL good men to write and collect industrial insurance; also good opportunity for several Spanish-speaking Americans. all 431 MARSH-STRONG BLDG.

$200 PER WEEK
and upward made by good salesmen. Novel high-class real estate proposition. 1009 SPRING ARCADE BLDG.

HOLLYWOOD business property salesman. Must have Hollywood business property experience. Good proposition with live firm. 1287 N. WESTERN.

EXPERIENCED salesman to call on medical profession. Must be neat and intelligent. Room 211, 1007 S. GRAND.

WANT exp. real estate salesman, familiar with S. W. district. See MR. KERTH, mornings 4014 S. Western ave.

SALESMEN, I have 100 lots on West Washington, etc. 1618 STORY BLDG.

Trades

DRAFTSMAN

SINGLE MAN

BIG CREEK

TECHNICAL GRADUATE WITH PRACTICAL EXPERIENCE.

APPLICANTS MUST APPLY IN PERSON.

SOUTHERN CALIFORNIA EDISON CO.

EMPLOYMENT DEPARTMENT, SIXTH FLOOR, FAY BLDG. 3RD & HILL STS.

WANTED—HELP—
Male.
Investment Required

BOOK-KEEPER—

We need a man to take charge of books and general office work. Must have good references and deposit with us a $1500 cash bond. Salary $175 per month and bonus. Don't answer unless you have the cash and are ready to go to work. See MR. BIAM, 512-520 METROPOLITAN BLDG., 5TH & BROADWAY.

WANTED—PARTY TO HELP ME IN REAL ESTATE. IF YOU CAN PUT IN FULL TIME, $400 WILL BUY EQUAL HALF INTEREST IN MY LONG ESTABLISHED OFFICE. I AM MAKING REAL MONEY BUT NEED ASSISTANCE OF HONEST PARTNER. 225 CHAPMAN BLDG., 756 SO. BDWY.

OFFICE MAN
Active congenial young man to assist in my office, who will be satisfied with $250 mo. to start. No exp. required. $300 cash to guar. permanency. Trial.
J. B. KAVANAGH & CO.
Room 207, 424 S. Broadway.

WANTED—Superintendent building co. (Must buy int.,) perm. assured inc. 201 GRANT.

WANTED—HELP—
Female
Miscellaneous

A WAY to make money girls, at school or in business. Married girls. Busy housewives and mothers, we have a way for all of you to earn extra money in your free moments. Don't waste your leisure time but use it to add to your income. Whatever you need you can easily earn the money for it in an easy, pleasant and dignified way. A splendid opportunity for profit is awaiting you. 319 GROSSE BLDG., 6th and Spring.

871-927. PHONES 871-927.
SWEDISH AMERICAN AGENCY
101½ South Broadway.
Cook and second maid, $170. Hungarian or German cook, $100. Second maid, $75. Practical nurse, $90. Swedish cook, $135. Another, $100. Practical nurse, old man, $80. Infant's nurse, $80. Manhattan beach, $20 wk. Mist work, boarding house, $60.

STENO., good exp., Arts, $125; Steno., good genl. exp., also knowledge bkpr., $125; PBX. Typist, local exp., $75; Compt., good Typist, $118; Burr. Bkpr., bank exp., $115; A-1 Steno.-Secy., good appear., fam. local firms, streets; Steno. nr. Hig. Park, $85. PACIFIC AUDIT & SYSTEM CO., Inc., 802 Story Bldg. (Agency) 6th and Bdwy.

COMBINATION dining room and general helper, school, $45, fd. 2 young grill room waitresses, Santa Barbara, good side, $3 day. 10 hotel waitresses, $35, fd. Woman for upstairs work and care of 6 weeks old baby, $65. HESS EMPLOYMENT AGENCY, 120 W. 3rd st., Lankershim Bldg.

INSURANCE CLERK, BURGLARY or Lloyds exp., counter work, some steno., fine opening. Steno., legal exp. preferred, $110. Steno., southwest, $100, good future. Comptometer-Typist, $115. BETTER REGISTER. F. S. BEAVIS, Agency ...

WANTED—HELP—
Female
Store and Office

MILLINERY SALESWOMEN. MUST BE THOROUGHLY EXPERIENCED IN HANDLING HIGH CLASS TRADE. APPLY NEW YORK SMART HAT SHOP, 708 W. 7TH ST.

EXP. insurance clerk, burglary and Lloyds, good salary and advancement. Address N, box 312, TIMES BRANCH.

WANTED—Saleslady to work in shoe store, one with experience preferred. Apply SIDNEY GLASS (Whole. Shoes,) 1139 Wall st.

STENOGRAPHY, book-keeping, secretarial courses. EFFICIENCY BUSINESS COLLEGE, 747 S. Hill. (See inst. adv.)

LADY to assist office half day for free stenography, bk-kpg., secretarial course. 520 JEWELERS' BLDG., 747 S. Hill.

GIRL wanted to work in bakery. 1806 W. 11TH ST.

Saleswomen and Solicitors

$20 WEEK—

Plus comm. Should make conscientious solicitor $50 to $100 a week. This ad is just what it reads. Salary plus a real estate prop. that really interests the public. If interested write C. H. CARRIER, 942 So. Westlake and will personally explain.

SALESLADIES
To canvass house-to-house selling Rogers silverware, $1 down, $1 weekly. $25 per week drawing account allowed. Capable women can earn $75 to $100 a week easily. Call 512 METROPOLITAN BLDG., 5th & Broadway.

SALESWOMEN:
We have openings for three women on the best selling proposition in Southern California. Every assistance given, such as leads and an extensive advertising campaign. See SALES MANAGER, 1001 C. C. CHAPMAN BLDG.

SALESLADIES & SOLICITORS—We are opening a new unit in our close-in subdivision. Can use a few lady solicitors. We offer you an excellent chance to make money. Will assist you in making sales. See MISS RYAN, DAVID BARRY & CO., 1243 So. Vermont.

WANTED—
LADY SOLICITORS,
FOR FAST SELLING REAL ESTATE PROPOSITION. GOOD PTY TO RIGHT PARTIES.
McDOUGALL & BROWN,
330½ So. HILL—MAIN 6206.

WANTED—Young women of good appearance to solicit house-to-house for highly advertised product. Straight salary. Apply from 9:30 to 12 & from 2 to 4:30, Friday & from 9:30 to noon, Saturday, 947 E. 4TH ST.

WANTED—HELP—
Female.
Household and Domestic

WHITE girl for general housework in small cottage and to assist in care of 2-yr.-old baby girl. Attractive private room, board and $40 mo. Electric washing machine. Prefer some one who has had experience with children. Apply 306 N. HELIOTROPE DRIVE. Yellow car marked H.

WANTED—White young lady for general housework. References. Good pay. 2401 CRENSAW BLVD. Call before 10 mornings.

WOMAN—White, or colored, care of 2 children and assist with housework. 564-423.

WOMAN to do general housework and to take full charge if necessary. Call 560013.

Hotel, Restaurant and Club

HONEST, exper. girl, fountain tea room. Call 10 a.m., WILSON, 4469 Sunset Blvd.

EXPERIENCED girl, over 25, for soda fountain and lunch. Apply 4801 2ND AV.

Professions and Vocations

WANTED—EXPERIENCED NURSE FOR NIGHT DUTY IN SMALL MATERNITY HOSPITAL. 4406 SANTA MONICA BLVD. 595-721.

WANTED—NURSE FOR 6 MO. OLD BABY, NOT OVER 30 YEARS OF AGE. 4406 SANTA MONICA BLVD. 595-721.

WANTED—HELP—
Male and Female
Miscellaneous

IS HE CRAZY?

One of WORLD'S LARGEST SUBDIVISION OPERATORS in addition to SALARY and COMMISSION is GIVING AWAY (ABSOLUTELY FREE) a co-operative interest in his business. Real estate exp. unnecessary, character essential.
WRITE ROOM 12 JONATHAN CLUB.

COUPLE wanted for city home in Bakersfield to take entire charge of house, with some outdoor work. Must be good cook. Reliable, experience with references. Address Bin 4, Bakersfield, Cal.

WANTED—MAN & WIFE TO TAKE CHARGE OF KITCHEN IN SMALL SANATORIUM. MUST BE A-1 COOK. 4406 SANTA MONICA BLVD. 595721.

WANTED—Couple, husband to do gardening, wife general housework. Call 10 to 12, 3 to 5. 304 BANK OF ITALY INTERNATIONAL BLDG. Temple & Spring.

SOME experienced writer to aid me in revising short stories. Address B, box 294, TIMES OFFICE.

WANTED—Lady and gentleman, salesman to handle advertisements. Call at 748 S. HILL ST., room 201.

Investment Required

NEWSPAPER and magazine writer, experienced, featuring motion picture work, business established and growing, need partner. Investment required. Address B, box 73, TIMES OFFICE.

WANTED—SITUATIONS—
Male
Salesmen and Solicitors

YOUNG man, considerable exp., desires sales connection in legitimate line. Will travel, sal. or com. Now empd. Have car. JOHNSON, 1906 W. 20th St. Beac. 6018.

SUCCESSFUL salesman, 29, desires change, territory sold out. References. Address B, box 187, TIMES OFFICE.

Trades

A-1 ELECTRICIAN, German, 14 years exp. construction work, motors and radio, as helper to learn local rules or auto mechanic's helper. Moderate salary to begin. B. FOX, 1208 W. Arapahoe st.

MEXICAN young man with four years' experience in the dye business, wishes work. Best of references. Write J. E. SILVA, 529 S. Glass st.

ENGINEER, steam, gas or oil, wants position pumping or small power plant, or mill job amalgamation, concentration. Address M, box 378, TIMES BRANCH.

A-1 carpenter foreman, take full charge figure material. Best references. PH. 288-351.

LICENSED engineer, all-around mechanic, wants position; can give best of references. Address B, box 269, TIMES OFFICE.

PAINTER, married, wants steady work, brush and air brush. Some decorating. Tavertin and jazz. $6. BEACON 8830.

CONTRACTOR—Want cement and plastering work. J. B. ACQUIST, 2147 S. Los Angeles st. Phone 287-569.

TRY me once, painting and paper hanging, first-class work, prices right. METR. 8045.

PRINTER. Good, all-around, wants job. Address B, box 190, TIMES OFFICE.

PLASTERING and masonry. Ph. HUMBOLT 0605-J. 1512 E. 20th. J. B. Wesley.

PAINTING, tinting, paperhanging. Prices reas. GAR. 6286.

FINISH carpenter, built-in features, buffets, etc., house remodeling. CAPITOL 3875.

PLUMBER, 1st-class, licensed, wants work. PLUMBER, 1110 S. Harvard Blvd.

Chauffeurs and Teamsters

CHAUFFEUR wants position where careful driving and expert knowledge of high-class cars will be appreciated. Twelve years experience. Three years in L. A. and So. Cal. At present employed. Address B, box 65, TIMES OFFICE.

YOUNG man, single, with 11 years' exp., A-1 mech. on all makes of cars, recently from New York, with best New York references, wishes position, private. Call me any time. Phone 581-600. Call for MR. MURPHY.

CHAUF.-MECH., young, single, loc. ref. Tel Edgar, 581-205. Call 8 to 9 a.m. 6-7 p.m. Address B, box 58, TIMES OFFICE.

CHAUFFEUR, competent, reliable, careful driver, white, fine references, desires good position. PH. 871-927. AGCY.

CHAUFFEUR—Jap. Must work. Any make of car. Good ref. Know domestic work, if necessary. CAPITOL 1700.

WANTED—SITUATIONS—
Male.
Painting, Decorating and Carpentering

PAPERHANGING 30c per roll, first-class. Call Metropolitan 1798. UNDERWOOD.

Day Work

A-1 cook, Filipino boy, capable and economical. Will do cooking and housework in private family. Will go anywhere. Very high refs. Address B, box 209, TIMES OFFICE.

WINDOWS washed; kitchens, ceilings, walls, woodwork. Hardwood floors. Better work. Young WHITE man. Work today. HUMBOLT 6387-J.

WINDOW washing, floor polishing, kitchen washed by Amer., young, white, fast, reliable, work today. CALL 828-109.

GOOD home for nice old gentleman, handy about house and light work. Address JIM LLOYD, 245 E. 1st st.

HOUSECLEANING, window cleaning, floors waxed, private. PHONE 760-961.

HOUSE CLEANING, WINDOWS, WOODWORK, FLOORS WAXED. 596-358.

EXP. cook, house cleaning daily. Reliable, good worker. HUMBOLT 5088-J.

WINDOW washing, also clean woodwork and wax firs, vac. rugs. ½ days. 829-604.

WINDOWS, walls, woodwork washed, floors waxed, polished, guar. satis. 557978.

WINDOW washing, woodwork, ceilings, walls, floors cleaned, polished, gen. clng. 296737.

HOUSE cleaning, window washing, fixing floors, colored. Ph. HUMBOLT 4322-J.

TRIMMING and moving trees, cleaning lots, all kinds work. 79631.

WANTED—SITUATIONS—
Female
Miscellaneous

SINGLE young woman of personality owning car desires position. Has managed her own commercial business, private secretary, accountant, investigator, real estate, manager lecture tours for noted physiologist. A-1 references. Someone in Los Angeles needs a young woman with these qualifications. Phone UNIV. 4018 for appointment, preferably before noon.

EXP. woman with best Am. and Canadian refs. wants position as mgr. of apt. house, bungalow court or private home. Can show results. MRS. G., 4624 So. Figueroa St. Ph. 296626, 9 a.m. and 5 p.m.

COLORED, experienced A-1 maids, waitresses, clerk girls, cooks, day work, laundresses and general housecleaning. Phone Humbolt 8179. PEOPLE'S IND. CHURCH, INC., 1427½ Central Ave.

CHILDREN cared for day or night, your home or mine. Have car. References. Give phone number for quick results. P. O. BOX 1814.

CAPABLE woman wants position as housekeeper in apt.-house or bungalow court, best of ref. PH. 582548 from 8 till 10 a.m.

LADY desires position as manager or housekeeper, hotel or rooming-house, local exp. Cash security if desired. 828-858.

[illegible]

TO LET—ROOMS— Furnished

West and Northwest

LARGE sunny front S.W. room, electric heat, twin beds, $35, for 2 men; half block bus, 2 blks. 10th st. car. Private family. Another room same house, 1 man, $20, same heat, sunny. Wilshire district. 726 CRENSHAW BLVD.

LARGE southeast front room, upstairs, 1 gentleman, $35. Single room $30. Kitchen privilege $35. 223 S. HOBART BLVD. 568765.

HOLLYWOOD room, housekeeping privileges, in private home for lady, everything supplied, gas, light, water, laundry paid, reasonable. HOLLY 1138.

TWO large well furnished connecting front rooms, bkfst., private home. Adults. Phone 432-318. 658 N. HARVARD BLVD., cor. Melrose Ave.

LARGE east room, next to bath and opening into hall, breakfast privilege might be given, $30. 71583. 1515 W. 30TH. Evenings.

LARGE attractive S.W. cor. room, priv. home, adults; use of lge. living-rm., cont. hot water, C.S. pref. but not obligatory. Hobart Blvd. near 6th. 56668.

GENTLEMEN. Clean sunny rooms with bath. Seven minutes from Broadway. Garages. 448 S. OCCIDENTAL BLVD.

BEAUT. sunny rm. 6 windows, priv. bath & shower, garage, priv. home nr. car line, bet. 8th and 9th. 845 S. WILTON PLACE.

SUNNY room finely furnished, bath adjoining, phone, close in, $25, kitchen extra. 1324 VALENCIA, Beacon 4610.

FRONT room unfurn. in home of couple, priv. entrance. 5849 SO. VAN NESS AV.

South and Southwest

CHEAP. Excellent furnished front room in home, to college girl or elderly woman who is willing to care for children 2 or 3 evenings per week. Location near R and U cars. 1764 W. 39TH ST.

TO LET—ROOMS— And Board

HAVE vacancies for young men in beautiful suburban home, 4 miles from Hollywood Country Club. 7-acre estate, beautiful grounds. Best of food, Southern cooking. Radio, billiards, parties. Address F, box 316, TIMES BRANCH.

BEAUTIFUL home and surroundings, restricted res. dist. 12 min. from business center, strictly 1st-class board & accom. Con. hot water & furnace heat. 977 ELDEN AVE. ½ block from 10th St. "L" car. DUNKIRK 8103.

THE SERRANO INN has few vacancies. Hotel service. Meals in charge of excellent chef. Beautiful Wilshire home. 629 S. SERRANO AVE. near Wilshire and Western. Famous Serrano $1 dinners. PHONE 569-422.

MIRAMAR TERRACE.

Sunny room for 1. Running water, pool table, dancing. Excellent meals. A real home for business people. 2000 MIRAMAR, near 2nd and Bonnie Brae. Dunkirk 4837.

6118 CARLOS AVE.—Centrally located private home just off Hollywood Blvd., 2 pleasant double rooms. This home will appeal to those desiring an atmosphere of refinement. Phone HOLLY 8351.

ROOM and board, good home environment for boy 10 to 14. Camps and hikes. Special help with school work. Address M, box 383, TIMES BRANCH.

RED Rose Manor, just opened for few select paying guests, every comfort and conv. of a high-class hotel. Table service unexcelled. 677 S. NEW HAMPSHIRE, nr. Wilshire Blvd. Phone Drexel 5528.

ROOM AND BOARD.
$10 TO $12 PER WEEK.
SPECIAL RATES TO 3 IN ROOM.
FREE PARKING SPACE.
1319 SOUTH GRAND.

CANTERBURY INN

Furn. to those of fastidious taste. A homey atmosphere, has desirable dbles. with priv. baths, other vacancies, good ...

TO LET—APARTMENTS— Furnished

WONDERFUL SURPRISE.

HILLSHIRE ARMS.

Singles left. Wilshire district, 5 blocks from Ambassador. Ready now. Every modern feature is incorporated in these beautifully furnished and exquisitely finished apartments. Individual breakfast nooks and dressing rooms; built-in refrigerator; full size and plate mirrors, tile bath and kitchens, odorless gas radiator, carpeted throughout, upholstered mohair suites, silk drapes, lace curtains, writing desks, private phones, elaborately furnished lobby; radio equipped for concerts. Janitor service. Singles at $65 by taking advantage of our surprise, which you can. If you come early the rent will be made more reasonable than in any third-class house. 207 S. BERENDO. Take 5 car to Ber.

HAVE just completed lovely Italian apartment building, bought all my furniture in Grand Rapids market. Very different. Plain carpets, lovely solid walnut secretary desk, Renaissance studio table and chairs, mohair overstuffed. Best linen. Generous supply cooking utensils, silver, nice dishes. Decorated breakfast table and chairs. 10 windows. South Hollywood, 1 block from Western. 5c fare. Corner single, $70. Double with real bedroom, twin beds, $85. Garage on premises. Telephones installed. 836 N. OXFORD. 475749.

HOLLYWOOD

GARFIELD PL. APTS.

1823 Garfield Pl. Phones in. OPENING ANNOUNCEMENT. Single apts., overstuffed furn. Large dressing-rooms, $65 up. 1 blk. W. of Western & 1 blk. N. of Holly Blvd. Ph. 430194.

RENTAL INFORMATION FREE.

TO LET—APARTMENTS— Furnished

CHITTER-CHATTER TOLD IT TO ME;
TOLD IT ALL IN RHYMES;
PRINTED IT UPON THE PAGES
OF THE DAILY TIMES.
A pleasant place to hang our hat
And put our feet on our own mat.
A market, drug store 'cross the street.
At $70 up this can't be beat.
FOR Lizzie, Stude. or the Cad.
A new garage is to be had.
The phones are in, the 6th St. car
Will show you what we have and are.
The nicest people come our way,
Not only come, but come to stay.
THE CHERIDAH APARTMENTS.
No extras.
MARYLAND & BIXEL. METRO. 3748.
New brick building, beautifully furnished

JUST COMPLETED

ATLAS APARTMENTS
363 So. Witmer St.

Ready for occupancy, beautifully furnished single apartments, overstuffed furniture, tile baths and sinks. Fifteen minutes walk downtown. Near 2 car lines, C and D. PHONE 51705.

HOLLY ARMS

1817 IVAR AVE.

New east front corner apt. Elegant bldg. beautifully furnished, best location in center Hollywood, 1 blk. N. of Blvd., singles now available at $80. See if this high class surrounding appeals to you. 439718.

LA CASA APARTMENTS.

975 Oxford avenue, south. Phone 763797. ...

TO LET—HOUSES— Furnished

West and Northwest

OUR RENTAL DEPARTMENT is in constant touch with all desirable locations in the Hollywood, Wilshire and West Adams sections. We can offer:

Furnished houses and flats, $90 to $700 per month.

Unfurnished houses and flats, $65 to $400 per month.

CALL MRS. KNOTT.
THE WILLIAM WILSON COMPANY
"Over 35 Years of Service."
636 South Western Avenue.
Dunkirk 2015.

WILSHIRE Dist., 4 rms. and sleeping pch. Furn. Near 7th and 9th st. car. 2749 W. 8TH ST.

CENTRAL HOLLY—Beaut. new front bung., ½ blk. No. of blvd., 2 beds, phone, $75. 6037 HOLLY BLVD. Holly 4866.

VERY attractive, completely furnished 4-rm. bungalow, 3311 W. 23rd, near 3rd ave. Phone, garage, $85. 769791.

ELEGANT furn. court flat, 4 rm. efficiency. 5434½ LA MIRADA, near Western.

HOLLYWOOD—5 large rms., well furn., homelike. $75. Adults. PHONE 599871.

10-ROOM house, 1516 SHATTO ST., for rooming or boarding house. 52060.

5-ROOM bung., furn. or unfurn., nr. Sanborn Junction. 1006 HYPERION. 599377.

YOUR chance. Summer rates. 4, 5, 8 rooms, 2 baths. 1126 DETROIT ST.

6-RM. bungalow furnished, lovely view. 1449 N. BENTON WAY, Holly. car.

4 RMS., ½ double bung., tile bath, kitchen, gar., 1 blk. car, $75. 5075 Romaine.

4-RM. bung., on Holly. car line, extra wall bed. Phone installed. 1542 VISTA.

5-RM. furnished cottage, large yard, adults. 1811 S. HOOVER.

4-RM. furn. rear house, $55, on lease $45. 2814 W. 17TH ST. Main 1278.

½ DBLE. house, furn., close in. 2117 MONTANA ST. ...

TO LET—BUNGALOWS In Courts

COURTE WILLOWBROOK.

Near S.B.U.C., ½ block off Vermont, just opened: 4-room unit, elegantly finished, shower, tile bath, built-in ice boxes, dining alcove, overstuffed furniture Wilton rugs. A real place to live; $90 and $100. 4520 WILLOWBROOK.

MONTELEONE COURT.
Hollywood's finest bungalow court. New, beautifully furnished. 28 units (one vacant.) All built-in features, garages in connection. Rents $85 to $115. 1623½ N. NORMANDIE, bet. Sunset & Holly. Blvds. For manager ph. 593-764.

NEW DELEVAN COURT
$100 AND UP. JUST OPENED. 4-room individual bungalows, eleg. furnished. Finest in city. Oriental rugs, phones in. ½ block from C car. 318 S WITMER. Phone 582-857.

POPULAR GARDENS
At 1308½ N. Virgil ave. Nice, new double apartments, handsomely furn. Splendid surroundings; block from Sunset Blvd., just off of Fountain, and car line, to downtown. Rent $65.

GORIGNY COURTS, near Westlake Park, furnished and unfurnished 4-room bungalows, hardwood floors, garage, tile bath, breakfast nook and telephone. 1815½ OCEAN VIEW AVE.

5-ROOM unfurnished unit in bungalow court with garage. Convenient to school, street car and stores. See owner on premises. 4620 PROSPECT AVE.

CROWN CREST TERRACE
501 LOMA DRIVE.
FURNISHED BUNGALOWS FOR RENT
E. J. CLARK. PHONE 513-29.

3 ROOMS, Bungalow court. $80 to $85. Houses & apts., $65 up. Phone GLOVER & DAVIS, Dunkirk 7454. 654 S. Vermont at Wilshire.

41ST DRIVE., 815 W.—2 and 3-roomed apt. in very artistic bungalow court. Richly furnished, 2 beds, summer rates, 1 block to Manual Arts. Grand ave. car.

PRIVATE court, new, $65 and $70; ...

TO LET—HOUSES— Unfurnished

West and Northwest

HOLLYWOOD RENTALS, FURNISHED—
Bungalows in courts......$85 to $150
Apartments, singles and doubles .... $100 to $165
8-room house for summer months with housekeeper $250
7-room house $200
Los Angeles 5-room house........$225
UNFURNISHED
5-room bungalow $85
6-room duplex $115
THE WILBUR DUNHAM CO.
6421 Hollywood Blvd. Phone 471-191.

TO LET—Avoid fruitless hunting for the house you want. Come to BARKER BROS., 724 S. Bdwy., for reliable free information. Listings of 200 agents from which to choose.

FOR LEASE—Modern 6-room house, large living room, cathedral ceiling, studio window, storage room, phone and garage. Wonderful view. Phone for appointment. 433-749.

$55 UNFURN., inc. gar. Beaut. new semi-detached stuc. bung., lg. liv.-rm., bedrm., nook, ex wall bd., tile, hot-air fur., stippled walls. Adults or 1 child. 608 N. WESTMORELAND, nr. Melrose. 597-857.

$110 MONTH, French colonial; plaster exterior, 5-room bung. with open fireplace, hdw. floors, tile bath and kitchen, garage and storeroom, gardening included. Owner on premises. 288 S. Coronado.

1726 N. ALEXANDRIA, south half of 4-room bungalow, elegant in every respect. Batchelder tile mantel, exquisite fixtures, extra bed, tile sink and bath, dainty nook, garage, $85 month.

BEAUTIFUL new dble. bung., 5 rms., just completed. Open today, near schools, cars, etc. $82.50 and $85 on lease. Seeing is renting. 4017 W. 22ND PL., east of Bronson. 569560.

HOLLYWOOD, 1205 Vista, beautiful stucco, ½ dble. bungalow, 4 large rooms, extra wall bed, very artistic, strictly modern. Tiffany walls, adults only.

$50 MONTHLY. Magnificent 9-room house ...

TO LET—HOUSES— Unfurnished

East and Southeast

$60, 5-room mod. bung., ½ block off Whittier Blvd., garage, radio, water and telephone paid. Vacated March 14. 936 BERNAL AVE. Dunkirk 6667.

$30, 4 RMS. & bath, garage. 1850 E. 70TH ST. PHONE 292658.

412 E. ADAMS, new 4-room bung., 2 bedrms. and extra bed, tile bath. Rent reas.

5 LARGE rooms, tile sink and bath, modern, beautifully decorated. HUMB. 4818-M.

North and Northeast.

TO LET—Modern 5-room unfurnished bungalow. 4038 YORK BLVD. Key next door. $35. Apply 210 DOUGLAS BLDG. Phone Metropolitan 4379.

DUPLEX, 4 rooms and bath, built in features, garage. 3316 ALICE ST. Nr. 2 5c car lines. Inquire 261 S. AVE. 52. Garf. 4685.

SIDE new Spanish duplex, 5 rooms, $75 lease. First-class. Call at 1714 MISSION ST., South Pasadena.

FOR RENT—Unfurnished 4-room corner, stucco. 322 N. AVE. 65. $50.

TO LET— Suburban and Country.

FINE 50-acre fruit ranch, apricots, peaches, walnuts and grapes. Good house. Reas. rent. Address 1124 BLACK BLDG.

NEW 6-rm. stucco, high elevation, wonderful view. Lease or sell. OWNER. Garv. 4128.

TO LET— Beach Property

DETROITER court, Long Beach, 3652 E. 2nd, furn. apts. near ocean. 319800.

WRITE to "Long Beach Tent City" for special spring prices. Housekeeping beach tents; ideal for tourists and vacation. ...

TO LET— Or Lease

Stores and Shops

STORES AND SHOPS
WEST SEVENTH STREET.

5-year leases on a few well-located stores, close to Westlake Park. Stores at $140, $165, $200, $225, $250, $265 and $275. One corner 27x84, $390.

WEST SIXTH STREET
NEAR FIGUEROA.

We are making 10-year leases for stores in new 9-story PROFESSIONAL BUILDING, 6th near Bixel, at very advantageous rates, if secured now. Rentals from $100 up. See MR. FESSER.

LA BONTE & RANSOM CO.,
1900 W. Seventh St.
Phone 52107.

FOR RENT—Addition to grocery, suitable for meat market. Call week day mornings. 5150 NAVARRO ST.

ROOM in new building, 31x30, opp. Fairbanks Studio, rent reasonable. Give long-term lease. 7215 SANTA MONICA BLVD.

MODERN stores in new building, $30-$40; good for any kind of business. 865 N. FAIR OAKS, Pasadena.

LARGE store on Vermont 20x60, grocery preferred. 3700 S. VERMONT. Beacon 1388.

FINE COR. FOR DRUG STORE. N.W. cor. Hill & 17th. 8 stores being erected. OWNER, DREXEL 4473.

FOR RENT—Fine store, 920 SO. VERMONT AVE. Lease, low rent. Hurry.

STORE for rent, living rms., bath, good location. 2304 W. JEFFERSON.

Offices and Desk Space

OFFICES—SALESROOMS ...

TO LET— Or Lease

Offices and Desk Space

SUDDEN BUSINESS MOVE MAKES AVAILABLE AN EXCEPTIONALLY FINE OFFICE SUITE. UNUSUAL OPPORTUNITY TO FIRM DESIRING COMMODIOUS QUARTERS, IF HANDLED AT ONCE. 5 ROOMS AND RECEPTION ROOM, UNFURNISHED, ON LEASE. PHONE 877826, OR CALL
CORPORATION BLDG., 6TH FL., 724 SOUTH SPRING.

FOR RENT—DESK WITH TELEPHONE. GROUND FLOOR. 1606 WEST 6TH ST.

Industrial and Business Pty.

FOR LEASE—

ATTRACTIVE TERMS — HOLLYWOOD BLVD. CORNER.

We have exclusive leasing of a most desirable corner lot on Hollywood Blvd.—a strategic location for business and especially adapted to oil station. This site marks the newest big development on Hollywood's main thorofare. Attractive consideration and terms.
SEE MR. EMERSON,
MERRICK & RUDDICK, INC.,
6681 Hollywood Blvd. 473-122.

NEW BRICK AT 772 CROCKER.
1 blk. from 7th & San Pedro.
For Garage, Trucking, Warehouse, Light Manufacturing, Printers. 57x110 to alley. Lots of light. Will make attractive lease.
F. M. SIMPSON, 453 S. Spring, 874-088.

BUILDING ON EAST 9TH ST. TRUSSED ROOF, CEMENT FLOOR, 50-FT. FRONT. WILL DIVIDE. IMMEDIATE POSS.
CENTRAL REALTY COMPANY.
Main 3022, 1208 Loew Bldg. Main 3925.

WAREHOUSE & office, about 6000 sq. ft., suitable for mfg. or wholesale, manufacturers' agents. Cement floor. Well lighted. Located downtown. Rear of main Post- ...

FURNITURE—HOUSEHOLD GOODS—For Sale, Exchange

FURNITURE BARGAINS—
Specials for Wed., Thurs., and Friday
At Levy's Hill st. Store.
Our prices, fifty per cent less.
Call and investigate, if you really want to save big money.
We make free delivery, also give you courteous service.
Just a step off Broadway, which means money in your purse.
7-pce. gen. wal. dining suite, oblong table, 5 straight chairs, 1 arm chair, tapestry seats, $74.75.
3-pce. two-tone wal. living set, $48.75.
5-pce. beautiful enameled bkfst. set, value $35. Special, $21.95.
6-pce. gen. wal. bedroom suite, very latest design, $189.50.
5-pce. ivory or grey bedroom suite, a snap, $89.50.
Large asst. beautiful large size dressers, $19.85.
2" steel bed, steel spring and all cotton mattress, $23.45.
3-pce. gen. mah. and cane parlor suite, Baker velour, $129.75.
3-pce. overstuffed velour parlor suite, $84.75.
Side oven gas range, guaranteed and connected, $27.45.
SAM B. LEVY FURNITURE CO.
224-26-28 S. Hill st.
Est. 1906. Ph. Bdwy. 1791. Near 3rd st.

AUCTION
TWO DAYS
FRI., MAR. 7, 1:30 P.M.
SATURDAY, 1:30 P.M.
3706 CENTRAL AVE.
BIG SALE. House packed full of furniture from many fine houses, consisting of overstuffed living room sets, walnut and oak dining room sets, bedroom sets.
RUGS
50 Wilton, Axminster, velvet rugs.
Many side oven ranges, odd dressers, chiffoniers, beds, springs and mattresses. Big lot of dining room and kitchen chairs. Many more articles too numer- ...

FURNITURE—HOUSEHOLD GOODS—For Sale, Exchange

Furniture, Household Goods at Auction

AUCTION
The entire furnishings of a 5-room bungalow, including one George P. Bent upright piano. Today, MARCH 7TH, AT 2 P.M. 1046 East 51st st. (Near Central ave.) Overstuffed parlor furniture, 9-piece period dining set, Circassian walnut bedroom furniture, in fact everything pertaining to a home.
Notice: The above piano is owned by Mr. W. B. Watters, piano tuner and builder, and is in A-1 condition. This is a rare opportunity to buy such a piano and furnishings as everything will be sold without limit or reserve. A. L. MOXLEY, Auctioneer. University 2901.

FURNITURE AUCTION
EXTRAORDINARY
TODAY, FRIDAY, 2 P. M.
722 Cole ave., Hollywood. Take Melrose ave. car or Santa Monica blvd. car. $850 player piano, $275 parlor set, best Wilton and Axminster rugs, electric sewing machine, day bed, reed furniture, fine dining room and bedroom furniture, nickel and white enamel gas range, ice box, electric vacuum sweeper, dishes, kitchenware, etc. Goods are expensive and nearly new. Owner leaving. STROUSE & WOOD, Auctioneers. Phone 585 606.

AUCTION
SATURDAY AFTERNOON, 2 to 5:30 p.m.
5218 SO. MAIN ST.
A surplus sale of manufacturers samples in addition to 25 rooms of very high grade and medium goods. Furnish your home complete. Buy goods at your own price. Remember, all kinds and styles of furniture and rugs will go at whatever you offer. SATURDAY AFTERNOON, 2 to 5:30 p.m.
PACIFIC AUCTION HOUSE
5218 S. Main st. Humbolt 4517-J.

AUCTION.
At 4306 South Main Street every Friday, beginning at 9:30 a.m. Everything for Home, Hotel or Apartment. ...

MUSICAL INSTRUMENTS— For Sale and Exchange

...

AUTOMOBILES, ETC.—
Miscellaneous.

CADILLAC

DON LEE

7TH AT BIXEL
(Tel. Dunkirk 1180)

Nineteen years of fair dealing backs every Don Lee Used Car.

CADILLACS

TYPE 63-1924		
TOURING	7-PASS.	$3150
TYPE 61-1922-23		
LIMOUSINE	7-PASS.	$3250
COUPE	5-PASS.	2850
SEDAN	7-PASS.	3000
PHAETON	4-PASS.	2400
TOURING	7-PASS.	1875
TYPE 59-1920-21		
SEDAN	7-PASS.	$2000
SEDAN	5-PASS.	2000
ROADSTER	3-PASS.	1850
TOURING	7-PASS.	1450
TYPE 57-1918-19		
BROUGHAM	5-PASS.	$1250
ROADSTER	3-PASS.	1250
LIMOUSINE	7-PASS.	1050
PHAETON	4-PASS.	950
TOURING	7-PASS.	950

OTHER MAKES

LAFAYETTE	21	SEDAN	$3000
LINCOLN	22	SEDAN	3000
MARMON	23	LIMO.	2750
MARMON	20	TOUR.	1500
STUDE.	22	COUPE	1550
MARMON	20	LIMO.	1250
HAYNES	21	COUPE	$1250
MARMON	17	LIMO.	750
STAR	23	SEDAN	650
DODGE	19	SEDAN	600
LINCOLN	21	TOUR.	$2000
PACKARD	21	PHAE.	1850
PACKARD	18	ROAD.	1400
(Spec. top. Motor rebuilt.)			
MARMON	20	TOUR.	1400
CHANDLER	23	TOUR.	1200
LOCO.	17	TOUR.	1000
STUDE.	21	ROAD.	$ 950
BUICK	21	TOUR.	750
CHANDLER	21	TOUR.	550

TERMS—TRADES

OPEN EVENINGS

MARMON AGENCY
M—A—R—M—O—N—S

1924 4-PASSENGER Speedster. Cannot be told from new. Driven very little. Nickel bumpers, trunk and trunk rack, 5 cord tires, 2 mounted, one on each side, etc. Guaranteed.

1923 COUPE. Just refinished, excellent tires and guaranteed.

1923 PHAETON. Run about 5000 miles ...

$185 SET for $110, brand new; loud speaker, batteries, complete. Test given. 1902 LEMOYNE ST. Dunkirk 6738.

WILL sacrifice my 3-tube Eria in part or complete. PHONE 363202 after 5 p.m.

TUBES, $5, amplifier-detector in stock. RADIO EQUIP. CO., 761 Gower. 432-547.

BOATS, YACHTS, ETC.—
For Sale, Ex., Wanted, To Let

CABIN cruiser for sale or trade, suitable for pleasure or fishing; sleeps 4; electrically lighted. Size 27x8½x2½. 557317.

AUTOMOBILES, ETC.—
Miscellaneous.

50 CARS!

WE MUST MOVE ABOVE
NUMBER OF
USED CARS
THIS WEEK
AND HAVE PRICED EVERY
CAR IN OUR STOCK
FOR QUICK ACTION
SPRING MONTHS ARE HERE.
NOT AGAIN THIS YEAR
WILL YOU BE ABLE
TO BUY AT SUCH
LOW PRICES
SPECIAL TERMS DURING SALE.
EVERY CAR GOES OUT WITH
WRITTEN GUARANTEE
WE FULLY PROTECT YOUR
PURCHASE.
SELECT YOURS NOW.
"DOWNTOWN CHEVROLET"
THE HOUSE WITH THE
WORTHWHILE
GUARANTEE
E. 7TH AT CERES
7TH AT CENTRAL
WHITTIER AT INDIANA
CENTRAL AT INDUSTRIAL
OPEN EVENINGS AND SUNDAYS.
PHONE 876-645.

TROY MOTOR SALES CO.
NASH AND LA FAYETTE DIST.

1923 Chevrolet Sedan.
1922 Durant Touring.
1921 H.C.S. 4-pass.
1920-21 Cadillac suburban.
1920 Chandler Dispatch, many extras.
1920 Oldsmobile Pacemaker.
1918 Peerless touring.
1917 Chalmers touring.
1917 Reo touring.
1917 Stutz roadster.
1916 Overland touring.

WESTERN MOTORS CO.
1654-56 S. FLOWER ST.

RICKENBACKER SIX.

WE AUTOMATICALLY discount at the rate of 5% a week any used car, (EXCEPT RICKENBACKERS) that remains in our stock unsold over a certain definite period.

Open evenings till 9.

LEON T. SHETTLER CO.,
Figueroa at 16th.
Phone 280011.

MUST WE LIE!

to get your business. We hope not. We are announcing a REAL USED CAR sale commencing Saturday. A real HONEST TO GOODNESS used car sale, where the car you want is listed truthfully. A bargain backed by the reputation of the

BOZZANI MOTOR CAR CO.
617 N. Broadway.

USED
MOTOR CARS.

1922 HUP	$775
1924 HUP, mod. R-12	1150
1920 FORD	100
1919 OVERLAND	75
1921 NASH	500

GREER-ROBBINS CO.,
434 W. PICO ST.

CLEVER ADVERTISEMENTS

sometimes sell you something that you really do not want. We are not trying to hook you; we are merely asking you to attend a
HUGE USED CAR SALE
And select one of the best used car bargains in Los Angeles.

BOZZANI MOTOR CAR CO.
617 N. Broadway.

GEE WILLIKENS

We will sell you a good car for $50. A better one for $75 and an honest to goodness one for $100 and up. Our spring sale is now on. At least have enough sense to shop a little.

BOZZANI MOTOR CAR CO.
617 N. Broadway.

AUTOMOBILES, ETC.—
Miscellaneous.

Coupes For Sale

FORD COUPE
1922 MODEL
Just traded in on "New Cleveland" and had excellent care. Looks and runs like a new car. Good cord tires, spare, sun visor, Ruckstell axle and other extras, and the best bargain in town, $395. Small amount down, balance monthly payments.
Open Sunday and Evenings.
"The House of Individuality"
W. P. HERBERT CO.
Chandler and Cleveland Distributors.
1702 S. Figueroa. 288-681.

LEXINGTON COUPE, 1923
Just refinished and can be compared to new. A wonderful buy at $1295, terms. Open evenings and Sunday.
LYNN C. BUXTON, Stearns Dist.
1635 S. Figueroa st. 289-251.

MAXWELL club coupe, almost new, $850. MR. MUMBY at Continental National Bank or phone 54990 after 6 p.m.

NASH, 1923, 5 pass. 4-door coupe, privately owned. Like new. Great bargain for cash. 965 N. WESTERN AVE. 462618.

OLDS, 1924 "Little 6." Driven only 4500 miles. Just like new. Terms. J. W. LEAVITT & CO., 1130 S. Olive.

OLDS 1923 coupe. Driven very little, practically new, many extras. Sacrifice, MR. SAVAGE, 1130 So. Figueroa St.

STAR '23 sport coupe, $490, $150 down, 220 W. PICO. Open eve. 281-940.

STUDE. 1923 COUPE, SPECIAL 6
$1290.
Good finish, new car guar. and service. Holly 2800. STUDE AGCY, 6116 Holly Blvd.

STUDEBAKER 1921 COUPE
Just repainted and in good mechanical condition, 5 good tires, etc.
REO WESTLAKE BRANCH,
242½ W. 7th St.

STUDEBAKER light 6 coupe, 1924. Brand new. Has extras. Returning East. Willing to sell at a sac. Have terms arranged. 526 S. FLOWER.

WILLYS-KNIGHT COUPE
$-1-2-5-0
CAN'T BE TOLD FROM NEW
THIS LATE MODEL, WITH THE
"MOTOR THAT IMPROVES WITH USE"
Fully equipped. Can be bought for only $400 cash, balance 12 mos. at $79.70, including all charges and insurance.
SONOMA MOTOR SALES CO.
520 S. Los Angeles st. 879480.

WILLYS-KNIGHT COUPE—
A car that you will like better every day you drive it. $1335, terms. Open evenings and Sunday.
LYNN C. BUXTON, Stearns Dist.
1635 S. Figueroa st. 289-251.

AUTOMOBILES, ETC.—
Miscellaneous.

Sedans For Sale

PEERLESS '23 5-P. SEDAN

Motor absolutely perfect, refinished dust-proof gray. Nickel radiator and lamps. Rubber is O. K. An exceptional value at $1850.
OPEN NIGHTS AND SUNDAYS.
STANLEY W. SMITH, INC.
Tel. 290-081. 1616 S. Figueroa.

PEERLESS '23 5-P. SEDAN

Used by a doctor, driven carefully and is one of those exceptionally good buys you see occasionally, perfect in every way, all new cords, new car guarantee. Hurry down, the price is only $2100.
OPEN NIGHTS AND SUNDAYS.
STANLEY W. SMITH, INC.
Tel. 290-081. 1616 S. Figueroa.

PEERLESS '20 5-P. SEDAN

Completely refinished, nickel radiator and lamps, all new cords, motor better than new. Has new car guarantee. The price is very attractive at $2250.
OPEN NIGHTS AND SUNDAYS.
STANLEY W. SMITH, INC.
Tel. 290,081. 1616 S. Figueroa.

PEERLESS—Financial reverses force me to sell my 1923 Peerless sport sedan. Run only 6000 miles. Many extras. Call 431268 or 436574.

STUDEBAKER little 6 sedan. Like new, extra tire, bumper, etc. Going east and will sell for $1475. 575060.

WILLYS-KNIGHT sedan, 1923, like new, $1450. 914½ So. BERENDO. Drex. 5586.

YOU'RE CRAZY

buying a cheap car that won't run. Nothing is cheap that won't run. We have plenty of cheap cars but they ALL RUN. Attend Bozzani's monster used car sale. Everything from Fords to Packards at a sacrifice.

617 N. BROADWAY.

1923 HUDSON COACH
1923 BUICK 6 SEDAN
1920 BUICK 6 SEDAN

AUTOMOBILES, ETC.—
Miscellaneous.

Automobiles For Hire

HIGH-CLASS NEW CARS.
Drive them yourself.
RATES LOW.
Fair and Courteous Treatment.
LARGEST RENTERS ON COAST.
STILLWELL'S AUTO LIVERY,
844 S. Grand. Phone 871151.
1 BLOCK S. STILLWELL HOTEL.

Trucks For Hire

HAULING, DECOMPOSED GRANITE, ROCK, SAND, TRASH, ETC. ANGELUS 4469.

MAN with 1-ton Ford wants work day or hr. Ph. Metro 4461. HAGAN.

Automobile Tires

TIRES and batteries sold on easy payments. 220 W. 9TH. Bdwy. 0451.

Automobile Painting

FORDS enameled, $15. Exposition Paint Shop, 3754 McClintock. Dunk. 6733.

Top Work, Upholsterin

AUTO tops and seat recoverings tailored for all cars, $5 and $20, drive 100 tacks, save $10. Samples free. 1121 S. MAIN.

Bodies, Beds, Seatbacks

NEW and used Ford commercial and truck bodies. STANDARD AUTO BODY WKS., 1501 Central ave.

FORD chassis, 1916, $90, $30 down. 1800 SUNSET BLVD.

MOTORCYCLES—
Bicycles

'23 H. D. 74, fully equip. A-1 cond. Cheap as must be sold this week. 410 W. 37TH

TRACTORS—
Farm Implements.

YUBA 20-35 .... $900
2 Samsons $250, $325
3 Wallis tractors.... $350, $800, $1000
2 Cletracs $400
1 Fordson $200, $300
2 Holts, 45 and 75..... $1000, $1250

HOUSES—
For Sale

Miscellaneous

MONEY ALONE NEVER BUILT THIS HOME. IT REQUIRED TIME AND UNLIMITED TALENT.
$47,500

RARELY does a home of this type come on the market. The care and thought lavished on such a place cannot be BOUGHT except under unusual circumstances as in this case.

HERE the finest traditions of the Spanish house are carried out with a feeling of breadth and freedom utterly apart from the commercial type of Spanish architecture. The colorings are soft and harmonious. A subtle charm steals over one on entering the spacious lounge hall that is felt throughout the entire house.

The MAIN ROOM (what we call a living room) is 22x32 feet, elegant but not cold or formal. It is lighted from both sides. Many large double doors of glass look through the broad roofed patio into the water gardens.

The richly finished dining room, ample modern kitchen, servant's quarters, service yard with garages and other domestic appointments are very complete. Heating throughout is by electric controlled units.

UPSTAIRS three master bedrooms and guest suite open onto a broad corridor, its full length opening through quaint glass doors onto the balcony overlooking the gardens, and affording vistas of the handsome avenue and the distant mountains.

LOCATED on a large Windsor Square lot worthy of such a house. The owner spent nearly $3000 for rare plants and landscaping alone. We make engagements to show this property only by special appointment. Correspondence invited, or call our office.

CHELEW & HOIT,
Drexel 4286. Wilshire at Harvard.
Open Sunday.

HOUSES—
For Sale

Miscellaneous

$12,500 $12,500
SEVEN-ROOM BUNGALOW
NEW WINDSOR SQUARE
DISTRICT

If you are a lover of the "JAZZ" in architecture and judge a house by a few cheap frills on the exterior, DON'T answer this advertisement. BUT, if you can appreciate honest "DOLLAR FOR DOLLAR VALUE" and sound construction, coupled with a beautiful interior, here is a house that will interest you. WE think it is "the most house for the money" in this high class bungalow district.

Imagine a living room 15x28, dining room of proportional size, 3 real bedrooms, beautifully appointed kitchen, large breakfast room and good laundry. Fixtures, hardware and decorations are of the BEST, and this house is only ONE YEAR old.

The TERMS, too, are unusual, and spread over FIVE YEARS. It will pay you to INVESTIGATE this. Call Mr. Henderson or Mr. Bowden "THE BUNGALOW BARGAIN SPECIALISTS" with

CHELEW & HOIT,
Wilshire at Harvard.
Drexel 4286. Open Sunday.

214 N. ROSSMORE.
OPEN FOR INSPECTION, 1 TO 5.
Massive Italian Renaissance Mansion.

You must see this beautiful home built by an ARTIST BUILDER. Its detail and beauty can not be written, downstairs is a large Italian granite entrance hall, living-room with 3 exposures, dining-room, breakfast-room, pass pantry, kitchen, laundry, two maids' rooms and bath, 4 large bedrooms, library, dressing-rooms and two baths, every MODERN and UNIQUE APPOINTMENT; lot 100x200; overlooks the WILSHIRE COUNTRY CLUB golf course, an UNOBSTRUCTED VIEW. SEE IT TODAY if you prefer I will call for you. MR. WHITE, with J. E. ALTHOUSE CO., 315 S. Western, Drexel 4473, evenings, 437994.

HOUSES—
For Sale

Miscellaneous

$11,500. $11,500.
NEW WINDSOR SQUARE DISTRICT.
6-ROOM ATTRACTIVE BUNGALOW.
$3500 CASH WITH BALANCE PAYABLE $100 PER MONTH, INCLUDING INTEREST.

On ARDEN BLVD., just a SHORT distance from the WILSHIRE COUNTRY CLUB is one of the MOST adorable 6-room bungalows that I have had to offer for some time, and it IS priced RIGHT with EASY terms. Arden Blvd. is the MOST attractive street in the city being only TWO blocks from the West 6th st. car line. This "NEST" has an exceptional living room running the FULL width of the house. Large dining room, both mahogany finish. 3 BEAUTIFUL bedrooms with separate entrance off hall. "NIFTY" bathroom. Sunny kitchen with breakfast nook. Double garage. The exterior is VERY attractive. Windows and entrance COVERED with AWNINGS. Full sized lot, 50x145. Let me SHOW you this "WONDER BUY" for my SHORT termed option at THIS LOW price expires soon. Call FRANK JOHNSON "The Bungalow Bargain Specialist" with
HOWARD AND BOSWELL
3461 West 6th st.
At Kenmore north of the Ambassador Hotel.
567-223. Res. phone 435-367. 567-286.

1718 WELLINGTON ROAD
BEAUTIFUL LA FAYETTE SQUARE.

A district unsurpassed in the entire city for the character of its homes. The above is positively the best buy in this exclusive district and will not last. Situated on a lot 65x149, commanding an excellent view of the mountains and surroundings. Of modified Spanish design with stucco walls and tile roof. Reception hall, Immense Living-Room, Dining Room, Breakfast Room, Maid's Room, Bath and Laundry complete the first floor. Living Room and Breakfast Room open on to a Large Lounge Deck. Second floor consists of Three Large Bedrooms and two full Tile Baths with showers. Master Bedroom 15x23. Back bedroom opens onto Sleeping Porch. Walls throughout done in oil by an artist. Unit system of heating with electric controls. Very large storage type water heater. Lawn, shrubs and sprinkling system. Double garage. This home is a RARE BARGAIN at $22,-

HOUSES—
For Sale

West and Northwest

LUXURIOUS HOME
VICTORIA PARK PLACE
A HIGH CLASS RESIDENTIAL SECTION
A WONDERFUL BUY.
LOT 88 FT. FRONTAGE
LOWER FLOOR

Large living and music room finished in mahogany and silk tapestry. Large dining and music room finished in quarter-sawed oak, silk tapestry, breakfast room, kitchen and maid's room finished in white.

UPPER FLOOR

5 large airy bedrooms, baths (tile,) closets galore, basement, furnace, beautiful lawn, trees and shrubbery. Double garage.

PRICE $30,000, EASY TERMS
INSPECTION BY APPOINTMENT ONLY
J. E. WAGNER
768-103. Succ. to Want & Wagner
Exclusive Agent
4129 W. PICO ST.

OWNER'S
BEAUTIFUL WILSHIRE BUNGALOW
OPEN FOR INSPECTION.
CAN SAVE YOU ABOUT $3000.
TRUE SPANISH STUCCO.

Location one of the most desirable in the Wilshire section, 623 S. Sycamore Ave., ½ block north of the boulevard, and 1 block east of La Brea. Bungalow contains 6 extra large rooms, tiled bath with shower, breakfast room and side patio porch. Main rooms beautifully finished in southern gum. Hand-decorated walls, real Batchelder tile fireplace, tiled kitchen, specially made fixtures throughout. A home of distinction that is built and finished right. Come out and see it, am offering it way under its value and on easy terms. Open every day including Sunday. PHONE 422-533.

2 HOUSES ON ONE LOT.

Dandy 7-room house, consists of 4 large bedrooms, 3 up, 1 down, large living-room, real fireplace, pretty dining-room and kitchen, good basement, furnace, all oak floors below, cement porch, east front. Nice 3-room house in rear. All for

HOUSES—
For Sale

West and Northwest

SNAP—NEW STUCCO HOME
PRICE $6500, WORTH $7500. $1500 CASH, $65 MONTHLY INCLUDES INTEREST. 5 LARGE ROOMS, ABUNDANCE OF BUILT-IN FEATURES. ALL PLUMBING WITH TILE SETTING, INDIVIDUAL SHOWER BATH, FULL LENGTH DRESSING MIRRORS IN CLOSET DOORS. FULL CEMENT DRIVE, STUCCO GARAGE. BETTER THAN ADVERTISED. A SURE WINNER. WESTERN DISTRICT. A. McGLAUFLIN, 919 BANK OF ITALY BLDG. BDWY. 1809.

1809 ANITA AVE.
BRENTWOOD COUNTRY CLUB ESTATES

This charming 6-rm. Spanish bungalow at above address ought to interest golfers. Just across the road from the Brentwood links. Built a year ago for owner's permanent home. High elevation, beautiful view of ocean and mountains from windows and roof garden. Unit furnaces, large patio with pool, maid's quarters. 35 min. drive from L.A. Tile roof and waterproof stucco. Price $14,500. PHONE S. M. 23529.

AUCTION 6-ROOM STUCCO BUNGALOW, 1040 S. GRAMERCY DR., Thursday, 2 p.m., March 1st, an exceptionally well built home located in most desirable residential district of city. CHARLES HAMMOND, Auctioneer. 594-497.

MODEL NEW SPANISH BUNGALOW
WILSHIRE-BEVERLY BLVD. DISTRICT
INSPECT AND MAKE OFFER.

Very artistic, substantially built; 5 rms. with beautiful walled garden with tile balcony terrace; large living rm. with huge old-fashioned fireplace. Donaldson process walls, special fixtures and decorations; bath with shower; all modern conveniences. Garage. Lawns and shrubs. A distinctive high-class home.

HOUSES—
For Sale

West and Northwest

BY OWNER—Two new small six-room houses. Beautiful level lot, 100x160 on Rosemont ave., 150 ft. from First st., almost directly across from Alvarado Heights Tract. On high ground, three blocks east of Rampart. The buildings are of the best construction, built by day labor, hardwood floors, good plumbing, exceptional electric fixtures and wiring. There is room for four more units. The lot is worth without any improvements, $10,000. See the property at 118 and 124 N. Rosemont, for quick sale by owner, $18,500. $8500 cash, balance 3 years at 7%. DREXEL 4801. Courtesy to agents.

6-ROOM HOUSE
BALANCE EASY TERMS.
2 LOTS INCLUDED.
ALL FOR $5000.
FULL COMMISSION TO AGENTS.
SEE THIS BARGAIN.
3826 FERNWOOD AVE.
PHONE HOLLY 0469.

6-ROOM bungalow on La Salle ave., W. Adams dist. 3 bedrms., large living, dining rooms and kitchen, sun parlor, screened in rear porch, fireplace, large garage, lot 50x150, ½ block to car and stores. $6950. E. Z. terms arranged. 2191 WEST WASHINGTON ST. 71436.

FIVE-ROOM bungalow, 2 regular bedrooms. Modern, hardwood floors front rooms, garage. Good location. Splendid buy. $7250, $2000 cash, balance easy. Ask for Mr. Gunn.
CLARENCE URBAN
Washington st. at Third ave. 769-397.

954 SOUTH FEDORA ST. — NICE COTTAGE. TWO BLOCKS FROM AMBASSADOR. ONE-HALF BLOCK FROM 10TH ST. PRICE $5500. NET $2500 CASH HANDLES. OWNER, 905 FEDORA ST.

FOR SALE by owner, 6-rm. modern bungalow on Hobart Blvd., completely furnished, garage, phone installed. 70730.

$1000 CASH. Must sacrifice small house unfinished. Lot 50x150. No agents. Phone DREXEL 2390.

WELLINGTON square houses and lots. F. C. McGARRY CO., 4376 W. Adams. 72082.

5-ROOM house, $5250. Hdw. floors, garage. $1000 down. 760-633.

[illegible]

HOLLYWOOD—
For Sale, Ex., Wanted, To Let

ARTISTIC BUNGALOW SACRIFICED
Of 7 large rooms and patio, living and dining rooms have arched ceilings and gold Tiffany decorated walls. The Chinese or card room with hand-painted oriental walls is beautiful. But the feature of this lovely home is a large encased patio surrounded by the living-room and two of the master bedrooms. 2 baths and 3 bedrooms. Beautiful lawns and shrubs. The rear yard with fish pond and rose garden afford perfect privacy as it is entirely inclosed with a stucco wall. Located on most exclusive residential street in Hollywood. Words fail in describing this perfect gem of a home, so permit us to show you. Another of our good ones, so don't delay. The price is $22,600, which includes $1250 worth of drapes. (Will sell furniture if wanted.)
HOLLYWOOD REALTY SALES CO.,
"Experienced Realtors."
6018 Hollywood Blvd. Holly 1969.

BEAUTIFUL BUNGALOW HOME.
Five-room frame bungalow, three years old. Construction the very best that money could buy. Exceptionally attractive both inside and out. High lot 50x135, western exposure, lawn, shrubbery, etc. Living-room, dining-room, kitchen, two bedrooms, tile bath, etc. Just redecorated both inside and out. Garage. Exceptionally choice district on upper Mariposa St. High class street pavement. This is an exceptionally good buy at $10,500. Requires $5000 cash. See MR. ROWE.
THE WILBUR DUNHAM CO.,
471-191. 6421 Hollywood Blvd.

BEAUTIFUL INCOME BARGAIN
No. of the blvd. between Cahuenga and Vine, consisting of 4 very attractive units. One a two-flat building of 5 rooms each completely and beautifully furnished and a double bungalow of 4 rooms each with every modern feature and the most attractive furnishings. If you want something really different and something that will always rent at a top figure you need look no further. Income about $6000 per year. Total price $35,000. Only $10,000 cash to handle. Exclusive agents.
CALIFORNIA REALTY CO.
1724 Cahuenga. 430-466.

BEVERLY HILLS—
For Sale, Ex., Wanted, To Let

BEAUTIFUL SPANISH BUNGALOW
516 FOOTHILL ROAD
5 large well-designed rooms, 2 bedrms., tile bath, hand-decorated walls and ceilings, fireplace, breakfast nook, large closet, patio, lawn and sprinkling system, beautiful shrubbery, double garage, surrounded by homes of equal beauty. Priced at $16,000, part cash and balance on easy terms. Let us show you this desirable home.
BURTON REALTY CO.,
Burton Way at Rodeo.
Phone 559670.

FOR SALE—BEAUTIFUL STUCCO BUNGALOW. 2 blocks north of Wilshire. Living-room, dining-room, two bedrooms and bath. Kitchen and breakfast nook. Garage. 6 months old. Will sell completely furnished.
Price $11,500. $4000 cash.
CARRIGAN & WADSWORTH,
666 S. Vermont. Dunkirk 7461.

SPANISH STUCCO
5 rms. and double garage. Stipple jazz, built-in tub and shower. Hdw. floors. $11,500, $3000 will handle, or lease for 1 yr. $160 mo. Open for inspection at 210 ELM DR.

FINE CORNER HOME.
On Canon Drive, only 2 blocks from the hotel. A grand home, beautiful lot 100x170. It's a buy at $30,000. McCRACKEN & LEWIS, 6262 Sunset Blvd. Ph. 434213.

HIGH CLASS RESIDENCE, corner lot, 125x204, one block south of Sunset, priced for quick sale. $1500 under list prices adjoining property. Also 8½ acres Coldwater Canyon, adj. to Beverly Hills and Mulholland Drive. Ph. 559189.

WILSHIRE Blvd. business corner, Beverly Hills, 100x150 to alley. $30,000 or will divide. Terms. Liberal discount for cash. A money-maker. OWNER. Drexel 1184.

TO LET—4 large unfurnished rooms and bath, in heart of Beverly Hills, all improvements, new modern building at 451 Canon Dr., Beverly Hills, $65. Phone ALFRED MARSH, 878-124.

FOR SALE—Residential income, Oakhurst near 3rd on car line, 52x150. Big rental demands, for rock bottom price. ...

ALHAMBRA—
For Sale, Ex., Wanted, To Let

FOR RENT—Beautiful six-room upper flat, all rooms large, three bedrooms, one has private lavatory and toilet, tile bath and drainboard, bkfst. nook. This is just being finished and is strictly modern. 122 N. Huntington Drive, Alhambra, 8c carfare. Call at house or M. K. GRENSTED CO. 421 W. Main St., Alhambra. Phone 502-J.

FOR SALE: 5-rm. cosy bungalow, hardwood floors thruout. Lot 50x150 to an alley. Garage and additional rentable outbuildings. Flowers and lawns. Very fine neighborhood, ½ block to car line and stores. Price $7000. Terms. See owner at 228 W. P. STORY BLDG., L. A. Phone 884080.

$6500—5-rm. bungalow, new, strictly modern. Hdw. floors, 2 bedrooms, garage, fruit trees and shrubbery. Two blocks from car line, on S. Electric Avenue. Terms. E. C. TAYLOR, 503 H. W. Hellman Bldg. Broadway 1582.

PICKUP MAIN ST. BUSINESS LOT—
Near new theater & hotel to be built soon. $2000 cash, bal. 4 years. See SELLERS & SADIN, 8 N. Wilson ave.

EAGLE ROCK—
For Sale, Ex., Wanted, To Let

OWNER MUST SELL HOME AT ONCE—A beautiful 5-room new English stucco, tile bath and shower, tile drain board, breakfast nook, automatic heater, solid driveway, lawn and shrubbery. Wonderful view. See OWNER on premises, E. L. CLARK, 1266 Hill Drive.

$1000 CASH—BALANCE EASY.
$4000 buys dandy new modern bungalow and garage. Fine view, lot 50x150, only 2 blocks to 5c car.
J. B. BROWN CO.,
5051 Eagle Rock Blvd. Garfield 2628.

FOOTHILL home, 7 rooms, built-in features, tile bath, shower, sink and mantel. 9-ft. ceilings, double garage. Lot 50x158. Fine view. Price $10,500. Terms. Will sell furnished. 1½ blocks to yellow car. 5243 TOWNSEND AVE.

5-RM. house on beautiful level lot, trees & shrubbery. $4100, $700 cash, bal. easy. STEVENS REALTY CO., 4736 Eagle Rock Blvd.

$4500—$1000 CASH, $45 per mo. New 4-rm. mod. bung., oak floors, ¼ blk. yel- ...

CITY LOTS AND LANDS—
For Sale

BIG LOTS

WASHINGTON STREET.

$10 PER MONTH.

BEAUTIFUL WASHINGTON CENTER TRACT.

Water, gas, electricity, sidewalks, curbs, surfaced streets.

ALL FREE TO YOU.

Investigate every tract on west side and then come to Washington Center. You will find our prices practically half the prices on other improved tracts, and the terms are only small deposit and then only $10 a month.

Ideal home sites. Ideal investment. Over two-thirds of property sold and you must hurry or you will lose this sensational bargain. Prices as low as only $1250 for beautifully improved lots. Come see them. Seeing is believing and buying, but HURRY.

Drive out Washington boulevard past Culver City to Plantation Cafe. Washington Center Tract is just west of the Plantation Cafe. By street car take Venice car to Culver City. Get off at Huron street, just west of Culver City. Walk two blocks south to the Washington Center Tract. Hurry and get the choice.

J. D. MILLAR REALTY COMPANY.
326 Wilcox Bldg.

BUT COME to the tract office—OPEN EVERY DAY including Sunday from 9 a.m. until dark.

CITY LOTS AND LANDS—
For Sale

WILSHIRE BLVD., UNRESTRICTED.
WHO put Wilshire on the map?
Who started 'em rollin'?
Wilshire Boulevard?
Wilshire District?
Westlake Park?
Lafayette Park?
City of Fullerton?
Municipal Water?
Many local Millionaires?
Why Gaylord Wilshire, he did.
"Think of a Lot in Wilshire?
Avoid a Lot of Think.
Consult Mr. Wilshire."
Laugh and get in the "Wilshire Row of Millionaires."

$225,000—BEST 150-FOOT WILSHIRE FRONTAGE BETWEEN VERMONT AND WESTERN.

WANT SOME WILSHIRE?
ASK MR. WILSHIRE.
HE IS SOME WILSHIRE.

It Rains! Let It Rain!
Let Unrestricted Opportunity Reign Over Wilshire Boulevard.
Unrestricted Let it Rain on.
Prosperity: Let it Rain on You.
CITY DROPS THE REINS.
RAIN DROPS IN THE CITY.

Join Mr. Wilshire's
Wilshire Boulevard Syndicate
Send for His Prospectus.

WILSHIRE & CO.,
1887—"Founders Wilshire Dist."—1924

3144 WILSHIRE BLVD., COR. VERMONT
Suite 16, first flight.

DUNKIRK 7469.

$13,500
COURT OR FLATS.
Van Ness Ave., near Melrose. In the entire district nothing will equal in price. Builders realize big profits. Through street from Wilshire Blvd. to Hollywood Blvd. Owner has priced to sell. See MR. JACKSON.
BURTON & CO.,
WESTERN AVE. AT 10TH ST.
766-931.

SIXTH STREET FRONTAGE
$640 PER FOOT
½ block from Union ave. at $640 a foot, 60-ft. frontage. If you have priced 6th st. property you will appreciate this offer. If you haven't, price it quick and then
Call MR. BROCKAMP, with
FORD & BECKER
607 S. Western ave. Dunkirk 1000.

LARGE residence lot in new subdivision, on paved boulevard, 7 blocks from business section, city of 12,000, which was 3000 in 1920. Price $900, cash $225; 2 years to pay balance. ...

CITY LOTS AND LANDS—
For Sale

THE BEAUTIFUL GASSEN TRACT

These lots are located in such a manner as to afford a wonderful view of the surrounding district, including the mountains and scenic valley. The climatic conditions are ideal.

The building restrictions are easy, temporary homes being allowed. School adjoining tract. Stores and churches near by.

These lots range from 50 to 100-foot frontage and are located within the 5-cent car limit.

Prices are from $400 to $1000, according to size and location. Terms are 10 per cent down and $10 per month. This price to include gas, water and electricity. Graded and oiled streets.

TAKE EAGLE ROCK CITY CAR TO DIVISION STREET—5c CAR FARE—OR DRIVE OUT TO TRACT OFFICE AT

2029 SAN FERNANDO ROAD
CORNER DIVISION ST.
OPEN EVERY DAY.

WILSHIRE ENGLISH HOME
SAVE $1000.
ONLY $2250 CASH. SIX ROOMS.
Large living room, 2 corner bedrooms, sun room, nook, tile bath, beautiful lawn and shrubs front and rear. Most attractive house on street for $1000 less.
CONSIDER CASH AND LOT
For $4500 equity in beautiful 5-room Italian villa bungalow. The last word in modern features. Near Wilshire Country Club. Duplicate sold for $16,500. Owner's family returned east and is sacrificing for $13,000. Call H. H. Draeger, 432-175. Evenings, 470-125.
THE FRANK MELINE CO.
301 N. Western ave. at Beverly Blvd.
"Service that Satisfies."

SANTA MONICA BOULEVARD
BUSINESS PROPERTY

40x130	$3000
40x130	3500

CHILD'S BOULEVARD
NO RESTRICTIONS

45x120	$2450
45x130	2750
40x130	2750

CITY LOTS AND LANDS—
For Sale

BUILDERS ATTENTION!

INCOME PROPERTY LOTS

47x140	$4000
50x140	$4250
50x135, cor.	$5000
50x140	$6100

Located in Hollywood, and they are real bargains.

TERRY & CO., INC.,
608 S. Vermont. Dunkirk 1436.

BUSINESS LOT

SIXTEENTH STREET
JUST EAST OF WESTERN.
52x81.
A SACRIFICE AT $16,000.

CALL MR. KLARQUIST.

LAACK & WILLIAMS,
WILSHIRE OFFICE.
COR. 6TH & OXFORD.
DUNKIRK 3300. DUNKIRK 3300.

BEST BUY ON WASHINGTON ST.
42½x120 on this great main boulevard to the sea at the give-away price of $123 per foot front. It takes $4000 to handle this, but it's $27 per foot under the market today.
This frontage will bring $200 a foot in three months.
Get in now and take a nice profit.
THOS. F. FORD,
Phone 767-745. 4809 W. Washington.

GREATEST BARGAIN ON WEST SIXTH STREET, NEAR WESTERN.
150x75.
$20,000 less than adjoining corners. One opportunity in a life time. Call MR. CURRY, with
HOWARD & BOSWELL,
3461 West Sixth St.
567-223. 567-286.

NORMANDIE, near Beverly Blvd.,
48x120 .... $7000

Business lot next to corner, Beverly Blvd. Westlake Dist. $10,000

Business lot near 1st and Vermont. Ripe for stores & rapid advance. . $16,000
DREX. 1641. DUNK. 0738.

I WILL sell six dandy lots for $6000 on terms of $3000 cash and $80 per month. This is $825 under the sale price. All south front including two corners. Located in Long Beach near Cherry Boulevard and surrounded by development. F. V. GARVIN, 109 Elm ave., Long Beach. Phone 635-264.

FIRST $200,000 UNIT ALL SOLD—
2ND UNIT RESERVE, GOING FAST.
3 DOLLARS DOWN.
40-ft. level lots on Whittier Blvd. $695 up. 10c car line.
BENJAMIN S. BURNEY, 825-361.
Lobby Wilcox Bldg., 2nd and Spring.

BUSINESS PROPERTY—
For Sale

LITTLE JACKIE COOGAN

DOUGLAS FAIRBANKS AND

MARY PICKFORD

Before their departure to Europe
Offer exclusively through

JAMES J. DONAHUE

Wilshire Boulevard corner Western ave.
LOS ANGELES' GREATEST SACRIFICE
ATTENTION, AGENTS, BUILDERS, SPECULATORS.
If you have a buyer or want to buy can you beat these prices?
California's choicest apartment or hotel site. Can secure a million dollar bond issue.
On Wilshire Boulevard. High and sightly. Entire block. Norton to Bronson. 294x150 feet to a 15-ft. alley.
Overlooking city and mountains. Wonderful marine view.
Guaranteed highest rents and income.
A chance to make a quarter of a million. $700 per foot less than Boulevard prices. The outstanding bargain in history of Wilshire.

A LOT ON WESTERN AVENUE
Between Wilshire Boulevard and Sixth st. 95x150. In very heart of Western ave's business center. Ripe for large office or professional bldg. Tenants waiting. $400 per foot cheaper than anything in block.

Ninth st., S.E. corner Grand View. 144 feet by 75 to an alley. Most wonderful buy on Ninth street. Just off Alvarado. $550 per front foot.
High-class stores on this corner will draw from heavily populated exclusive apartments and hotels. In immediate neighborhood. Courtesy to agents.

JAMES J. DONAHUE

Wilshire Blvd. corner Western ave.

Drexel 4051.

SIXTEENTH ST. CORNER
3 Blocks West of Figueroa.
Circumstances have arisen, making it imperative to move this corner. Owner has instructed us to go to the limit to effect a quick sale. If you are sold on the future of 16th st., near Figueroa, let us give you the inside about this ...

[illegible]

BUSINESS PROPERTY—
For Sale

NORTH VERMONT BUSINESS PROPERTY BETWEEN BEVERLY AND MELROSE
East Front.
For the investor wanting to secure an honest to goodness steal in the way of a real buy on this coming avenue, this particular offering represents a proposition the average buyer will not run across again in a lifetime. Let us quote you the price and conditions so you can compare for yourself and be convinced that you are buying the best bet on this street. Circumstances call for immediate action for some investor to make a neat clean up on this buy. Absolutely no information over phone. Come to office with this ad. 253 N. VERMONT, corner Beverly.

TO THE far sighted and conservative investor we offer a property worth $250,000 for $125,000. About one-half cash required to handle and it will show you over 9% net income right now, with an opportunity of increasing the income 100%, or in other words, we have one of those kind of propositions that should be taken advantage of at once. If you wish to learn about one of the best business corners that can be bought and was never offered for sale before call MR. SHAFER. It means big money for you at once.
WILBUR DUNHAM CO.
6421 Hollywood Blvd. 471-191.

STORE BARGAIN.
NEAR WESTERN & MELROSE.
HEART OF WILSHIRE DISTRICT.
Here is a bargain in a new brick store building, containing seven stores. In a territory that is bound to increase. Price only $65,000. Incumbrance $35,000, cash required, $30,000. This shows over 13 per cent on cash invested and leases increase. This will go quick. For Wilshire's best income investment, see BILL CATLIN, with
FORD & ECKER.

INDUSTRIAL PROPERTY—
For Sale and Exchange

THE FRANK MELINE CO.
Industrial Properties Dept.
OFFERS
The most complete service available on properties of this nature.
Our listings contain some unusually fine pieces in Los Angeles and surrounding industrial districts.
A consultation with us will not obligate you—and we shall value the opportunity to serve.
H. M. Lewis, Mgr.
Industrial Properties Dept.
THE FRANK MELINE CO., INC.
3d S. Sun Bldg. 706 S. Hill st.
Telephone 876-451.

INDUSTRIAL SITES WITH TRACKAGE main line S.P.R.R., Los Angeles, fuel oil, gas, electric power. Adjacent fast growing, clean residential district. Any size tracts. Apply to owners for price and terms.
JENNEY REALTY COMPANY,
410 Pacific Finance Bldg.
Also agents trackage property on all railways and harbor, for sale and long lease.

STUPENDOUS SACRIFICE.
WEST 16TH STREET. Zoned for industry, tenants waiting. This is a large corner near Hoover, and owner must sell and will go the limit to affect a rapid sale. If you are a speculator or a shrewd investor, this is worth your consideration. Present improvements will net 8% on money requested to handle this deal.
GLENN & SMITH,
633 South Western Avenue.
Next to Bank of America.
567-137 — Phones — 567-874.

SMALL ACREAGE TRACTS, 800 FT. ST. & SAN FERNANDO BLVD. FRONT. (Main inland route) ON S.P. RY. ALL UTILITIES, UNLIMITED SUPPLY WELL WATER, 15 MIN. TO PLAZA. WILL SELL ON 10-YR. LEASE OPTION. $75 per mo.

INCOME PROPERTY—
For Sale

WILSHIRE
APARTMENT HOUSE DE LUXE
EAST OF WESTERN
BETWEEN SIXTH & WILSHIRE BLVD.
THREE-STORY STUCCO
MAHOGANY FINISHED
12 FTS., THREE LARGE ROOMS
RICHLY FURNISHED
LOT 55x150
INCOME 27% NET
DON'T OVERLOOK THIS WONDERFUL BUY
CALL MR. KLARQUIST, DUNK. 3300
LAACK & WILLIAMS
WILSHIRE OFFICE
COR. 6TH AND OXFORD
DUNKIRK 3300 DUNKIRK 3300

SUPERB APARTMENT SITE.
Wonderful high site on 5th near Boylston, 75x150, within few minutes' walk downtown, in heart of high rental section. Ideal site for class A hotel-apt., and way underpriced at $400 a foot for QUICK SALE. It is unequalled for immediate improvement or as a speculation. Exclusive with
LINDD-HAVEN CO.
724-7 Bank of Italy Bldg. Tel. 879-156.

WESTERN AVE.
BUSINESS FRONTAGE
BETWEEN PICO AND WASHINGTON
50x150
INCOME $150.
POSITIVELY THE CHEAPEST BUY ON THE BOULEVARD.
CALL MR. DUNLAY.
DUNKIRK 6469.

INGRAHAM ST.
TWO HOUSES—60-FT. FRONTAGE.
Ripe for immediate improvement with good apartment, or has ASSURED INCOME of $1800 yearly if you prefer to hold. BEST BUY ON THIS CLOSE-IN STRATEGIC STREET at $22,500—Lot alone worth $27,000 today. Let us show you this opportunity if you have $10,000 cash—Your bank will confirm our appraisal. Purchaser to assume 3-yr., 6½% mortgage of $8000, balance of $4500 payable $750 semi-annually. It will NEVER be equaled as an investment, within the radius bounded by Figueroa, Westlake Pk., 7th St. and 6th St. Owner is leaving city, and has authorized this ridiculous price for QUICK ACTION. Exclusive with
LINDD-HAVEN CO.
824-7 Bank of Italy Bldg. Tel.: 879-156.

OFFERED FOR SALE
ONE OF THE FINEST APARTMENT HOUSES IN THE CITY. NEW AND WELL CONSTRUCTED. 20 singles, 4 doubles. Leased now for ten years at $12,000 per year. $35,000 cash will handle.
Corner lot 78x135. BEST WILSHIRE-HOLLYWOOD DISTRICT NEAR WESTERN AVENUE. At the price of $85,000 this property is at least $10,000 underpriced. WE ARE EXCLUSIVE AGENTS. No obligation to show you. SEE MR. HODSON.
"Let's Talk It Over"
CLINCH & THURTLE
403-5 So. Western ave. Drexel 2368.

4-FLAT BARGAIN
CORNER LOT
WILSHIRE DISTRICT
5 rooms each. All leased for year. Garages. Lot 50x150 to alley. 1 block to car. A bargain at $40,000. Income $5400.

$8000 SECURES NEW STUCCO WILSHIRE 4-FAMILY FLAT BUILDING
Choice location, close to Vermont ave. and one block to Heliotrope car line. 4 flats, tile bath and sink. Gas radiators vented in each room. Large east front lot with paved alley at rear. 4 garages. Special price $22,000. Annual income $3480. Exclusive agent, MR. KELLY, 822-261, or evenings, Dunkirk 3354, with J. M. FRENCH CO., 404 Hillstreet Bldg. Cor. 8th and Hill st.

$11,000 SECURES NEW STUCCO 4-FAMILY FLAT.
Located on high ground, close to Sunset Blvd. One of the choice residential sections, close in, 6-cent carfare. Flat has every modern convenience. Tile baths. 4 garages. A bargain at $21,000. Easy monthly payments. Exclusive agent, MR. KELLY, 822-261, or evenings Dunkirk 3354, with J. M. FRENCH CO., 404 Hillstreet Bldg. Cor. 8th & Hill Sts.

BEST HIGH CLASS 4-FLAT BARGAIN IN THE WILSHIRE DISTRICT, WEST OF WESTERN AVE, NORTH OF WILSHIRE BLVD. WONDERFUL CORNER LOT, 60x150 FT.
An attractive and well constructed stucco building of four 6-room flats. Shows income on leases of $6300 yearly. $20,000 cash will handle. Price $55,000. Owner is leaving the city and will consider any reasonable offer.
"Let's Talk It Over."
CLINCH & THURTLE
403-5 S. Western ave. Drexel 2368.

$7500 SECURES
4-FAMILY FLAT
CLOSE TO NINTH AND VERMONT
Exceptionally well built, all large rooms, built-in features, garages. Fine renting location, close in. Death in family reason for selling. A genuine bargain at $22,500. For appointment call MR. BUTTERWORTH, 822-261, with J. M. FRENCH CO., 404 Hillstreet Bldg.

SUBURBAN PROPERTY—
For Sale

QUARTER ACRE—LITTLE FARM—
$950, $25 cash, $10 a month, near Alhambra, 9 miles to Los Angeles; water, gas, electricity. Rock and oil paved streets INSTALLED NOW. Fine soil. Built-up neighborhood. Think of buying a quarter-acre less than the price of a small city lot. Come out today. By AUTO: East 1st st. to Gage st., turn north and follow Alhambra Coyote Pass Boulevard, at end of Coyote Pass, keep right to tract office at Garvey and Garfield ave., Monterey Park. LOFTUS LAND CO. ONLY HAS THIS LOT.
LOFTUS LAND COMPANY
420 Pacific Finance Bldg.

ACREAGE AND BUILDING SITES
Half acres or more in the Arcadia dist. Macadamized roads, gas, elec. and water in and paid for. Fruit trees on every piece. Close to stores, car line and schools. All delivery and mail service. 35 min. to 6th and Main by P. E.
Homebuilders, not speculators, are buying this land. Values are established, district, well built up, prices right. Conditions ideal for small flock of chickens. Drop in and discuss your plans with us.
SCHWARZKOPF REALTY CO.
223 W. P. Story Bldg.
Member L. A. Realty Board. 884080.

3 ACRES, house, poultry bldgs., all utilities, many big trees, dandy location. Exceptional value & easy terms.
5 acres in budded walnuts, real soil, lots of water, good location, $1400 per acre, terms.
Also imp. & unimp. ½ to 10-acre tracts & going poultry ranches. These are all in the finest part of the San Gabriel Valley. Write your needs or see R. BELLOWS, Palm Dr. near Baldwin Ave., Arcadia. Ph. 29-R-12.

3 1-4 ACRES, $2860. $715 down. Dom. and irrigation water. High ground, fast bus service. OWNER, Rt. 3, box 96, Pasadena.

FINE acres at $1000. 17 miles from L.A. Improvements. H. HESS, 611 W. Huntington, Monrovia, Cal.

$10 PER MONTH buys beautiful orchard homesite covered with full-bearing fruit trees and vines. OWNER, 431097.

20% DISCOUNT on eq. business lot, Girard. Owner, 1046 W. SANTA BARBARA, Apt. 2

San Marino

CHOICE RESIDENCE LOTS FOR SALE
SAN MARINO MANOR
NEW MACADAM STREETS
CEMENT SIDEWALKS, CURBS, GUTTERS, GAS AND WATER IN STREET.
SEE JOHN T. ABELL, SALES AGENT,
HUNTINGTON DRIVE AT SANTA ANITA ROAD
1-4 MILE EAST OF HUNTINGTON ESTATES
PHONE ALHAMBRA 62-J-2

10 ACRES on East California st., 2 blocks north of Huntington Dr., frontage on 2 streets, wonderful residence property, oak and pine trees. Beautiful outlook. Has water, electricity and gas. Price much lower than any other property in this district. Terms. Call 351-329.

Van Nuys

WILL sacrifice my 2½-acre poultry ranch if taken at once. Comfortable 4-rm. cottage with bath, sleeping porch, screen sun porch, garage, storehouse and laying house to accommodate 1200 hens. Lawn and shade trees. Owner, 7646 SAUGUS, Van Nuys. Phone 81-J-2.

SELL or trade for L. A. house or trust deed, 5 acres, good house. Set to walnuts and peaches. Cor. Woodman and Raymer. SALISBURY, R. 1, box 187, Van Nuys.

Watts

6-RM. bung., owner's sac. $2000. Act quick. MILLER, 207 ROSELLA AVE.

BEACH PROPERTY—
For Sale

$550 BUYS BUSINESS LOT AT HUENEME BEACH, on New Ocean paved highway, now building north from Santa Monica. Water, gas, electricity, transportation. Terms. Only a few left. Booklet and map and how to get there. WM. LINGENBRINK, 7064 Hollywood Blvd.

Hermosa Beach

COUNTRY PROPERTY—
For Sale

HERE'S A QUESTION
FOR FARMER OR INVESTOR
WHY GO INTO UNPROVEN TERRITORY WHEN LA COSTA ACRES GIVES YOU THE SAME CONDITIONS AS ORANGE COUNTY (ADJOINING) WHOSE PRODUCING ACREAGE DEMANDS AND BRINGS FROM $4000 TO $6000
PER ACRE?
LA COSTA ACRES
ARE AS NEARLY FROSTLESS AS ANY SPOT IN UNITED STATES.
$350 THE ACRE ON TERMS.
FOR YOUR OWN PROTECTION SEE LA COSTA ACRES BEFORE YOU BUY.
WALTER-ELLIS-VAUGHAN INC.
OFFICES
735 SO. FIGUEROA ST. TEL. 821-930.
STATE HIGHWAY, OCEANSIDE, CALIF.

BACK TO THE FARM BOYS
BUY 20 or more acres, be independent.
BUY good land with plenty water, developed ready to go.
BUY a farm where you have city conveniences.
BUY land in a prosperous community.
BUY land where you have good neighbors ready and willing to help you.
BUY land you don't have to tie up a fortune in a few acres.
BUY land where you have on an average of 18 inches rainfall.

[illegible]

Los Angeles Daily Times

ACREAGE, SUBDIVISION
Miscellaneous

20 ACRES FRONTING ON CORONA-ELSINORE BLVD. RIPE FOR SUBDIVISION. 800 BEARING ALMOND TREES, VARIETY OF FRUIT, SMALL HOUSE, ETC. THIS PROPERTY WILL CUT TO 20-ACRE PLOTS WITH EVERY LOT FACING ON BLVD. THIS IS A SNAP. CLOSE TO ELSINORE COUNTRY CLUB. FOR PRICE AND TERMS SEE HINTON REALTY CO., REALTORS, 104 S. PACIFIC BLVD., HUNTINGTON PARK.

WANTED—
Real Estate
Miscellaneous

LOTS, house, income and business property. If you want an honest and reliable agent write, phone or bring me your listings. Have sold a number of properties recently within 24 hours. Price and location are the main raguments for quick action.
JACK ISENSTEIN,
Nothing else but a square deal.
Phone Faber 1214.
506 Citizens National Bank Bldg.

NO COMMISSION—If you have residence property, farm or acreage or a business of any kind to sell or trade, no matter where located. List with us and get the benefit of our chain office service.
OWNER'S NATIONAL LISTING BUREAU, INC.
Roberts Bldg., Main & 3rd. Ph. 882797.

FOR SALE or trade. Thirty-one acres, three miles north Beaumont, Calif. Thirteen acres in ten year apples. Good apple house and chicken house. Irrigation water. $5000, clear. GEO. E. LEE, owner, 420 Stock Exchange Bldg., Los Angeles.

BEAUTIFUL 10-unit court in best part of Hollywood. Leased $4800 per year, 10 years. Price $40,000, mtge. $15,500. Want clear eastern for equity. M. L. VAN HORN, 315 Grosse. Ph. 885-969.

40 ACRES, full bearing apricots, interset with olives. Fully watered. A-1 condition. What have you? 75291. 4537 W. 17TH DR.

REAL ESTATE—
For Exchange
Miscellaneous

EXCHANGE YOUR PROPERTY for a beautiful orange grove, trees loaded with fruit. Absolutely CLEAR. Located in thriving town. Price $22,500. In best of condition. Will trade for flats, court, lease and furniture of apartment-house or good income. Will assume if necessary. What have you to trade. See MR. FRYE.
THE WILBUR DUNHAM CO.,
6421 Hollywood Blvd. 471-191.

7-ROOM house, good location, garage, for city lot or trust deed. Address M, box 398, TIMES BRANCH.

WE HAVE HOLLYWOOD PROPERTY FOR COUNTRY OR EASTERN. U. S. MEEKER, 6000 HOLLYWOOD BLVD.

GO to Ben White to buy, sell or exchange property. Cash paid for bargains. 304 BRYSON BLDG. Established 1893.

LOCAL and Eastern exchanges, exclusively. WESTERN LAND CO., 424 Title Ins. Bldg.

Houses

TRADE in your home and make the tenants pay the balance. Have 4-family flat near Hollywood and Hillhurst. Want home to $10,000. LONDON REALTY CO., 2725 Sunset. We trade them.

FOR EXCHANGE—New 5-rm. sto. bungalow on Simpson, so. of Washington, my equity $3350, mtge. $2150. Will take vacant lot or lots. OWNER, Ph. 768372. A barg.

GOOD five-room bungalow in wonderful view, near Huntington Dr. Want bungalow suitable for physician. Will assume. DR. BARTLETT, 1348 W. 6th st.

Lots

WILL trade for T. Deed or L. A. prop. $4800 equity in cor. 3-rm. on rear, Rm. for 2 dbls., all $6900. VER. 0670.

Business Property.

125 ft. Beverly frontage. Wonderful building site. Neighborhood of great activity, near Beverly Hotel. Surrounding property well restricted. Will exchange for income. 481265.

Income Property

BEST BUY IN WILSHIRE—
For sale or exchange.
Flat bldg., consisting of 4 6-rm. units, each 3 bedrms., 2 tile baths and shower, large living rm. and dining room are of genuine mahogany.
Income is $7200 a year.
Priced only $55,000. Mortgage $20,000.
Will consider a duplex in exchange.

TO LOAN—
Money.

Real Estate Improvements
MONEY TO LOAN.
ON IMPROVED CENTRAL BUSINESS PROPERTY
IN LARGE AMOUNTS.
5½%.
WINTER INVESTMENT COMPANY.
1100 I. N. Van Nuys Bldg.
883583.

MONEY TO LOAN AT 6%.
We have money to loan in amounts of $2500, $5000, $10,000, for building purposes, in Los Angeles, Alhambra, Glendale and Pasadena. Your building loan is converted into a first mortgage with a large life insurance company for five years at 6%.
GOLDEN STATE SECURITIES CO.,
800 Sun Bldg.

MONEY AT 6% TO 6½%—
Unlimited funds to lend on improved properties; business and office buildings, Los Angeles city, and residences, apartments, flats in west side and Hollywood.
WE BUY TRUST DEEDS.
DAVIS MORTGAGE CO.
445 Title Insurance Bldg., 5th-Spring.
Phone 827-643.

MONEY to loan. We are in the market to buy about $20,000 in good trust deeds. What have you? Call MRS. CONLEY.
S. SCHULMAN,
75042. Cor. 10th and Norton. 769708.

$25,000.
Available for good trust deeds immediately, must be good security or will not consider, principals only. FOSSLER & PELCHER, 1616 Cahuenga Ave. Ph. Holly. 3506.

FUNDS FOR BLDG. LOANS ON DOUBLES, COURTS, APARTMENT, HOTEL & COMMERCIAL BLDGS.
H. N. DICKERMAN,
602 7TH & HILL BLDG.
PHONE 825-011.

MONEY WANTED—
Real Estate and Collaterals

5% DISCOUNT.
$6000 first mtg., 8%.
New stucco court. 4 4-rm. units. Bank appraisal, $13,620. Must have quick money. Call MR. SNELL, 871525. 310 Union Bk. Bldg., 8th & Hill.

MONEY WANTED—Have several high-class first mortgages for sale, $5000, $2500, $1800. These run for three years and bear 8% interest, payable quarterly. Will pay 5% commission.
EDWIN S. DOUGLAS,
601 Stock Exchange Building,
Los Angeles, Cal. 882130.

IF YOU WANT TO BUY MORTGAGES OR TRUST DEEDS, CONSULT US. OUR LOANS PAY 7 & 8% AND ARE SECURED BY WILSHIRE DISTRICT AND HOLLYWOOD REAL ESTATE.
"Let's Talk It Over."
CLINCH & THURTLE,
403-5 S. Western Ave. Drex. 2388.

FOR SALE—
First real estate mortgages in amounts from $1000 to $1500.
W. E. MOYER & CO.
501 L. A. Stock Exch. Bldg.

WANTED MONEY
We have an industrial property investment that will show 16% on an investment of $150,000. $100,000 cash to handle. Call Mr. Walters, 821-166.
MERRICK & RUDDICK, INC.
408 S. Hill st.

3% BONUS
$6000 to place on four 1st mtgs., $1500 each. Property consists of 4 5-rm. bungalows on 4 good lots. Each house new, hdw. floors, woodstone bath, 8% int. See MR. SNELL, at 310 Union Bk. Bldg. Phone 871-525.

WILL take good trust deed or mortgage in payment of large high-class residential income lot north of Sunset Blvd. near Micheltorena st. Price of lot $3000. See HAUN or MYERS, 598175, with WRIGHT & HOGAN, INC., 1609 N. Vermont ave.

WANTED—$1500 on house worth $7000; $2000 on house worth $7200; $2500 on house worth $6500; $3000 on house worth $9000. All in Highland Park district at 8%. CHAS. A. ELDER, Builder.

MONEY WANTED—
ON IMPROVED PROPERTY
$6000, 7% for 3 years on a beautiful home in Hollywood. Bank appraisement, $15,000. Moral risk A-1.
$5000, 7% for 3 years on close-in Wilshire home, selling for $14,000. Moral risk A-1. EDWARDS & WILDEY CO., Hollywood Br., 7601 Sunset Blvd. Phone 477-116.

SECURITY WITH 8 PER CENT.
1st mortgages on well-located and improved real estate. Bldgs. new and mod.
AMOUNTS FROM $500 UP
Loan 50 per cent of valuation.
No client has ever lost a dollar, either principal or interest, on mortgages purchased through us.
CONSOLIDATED MORTGAGE CO.
Met. 3335. 926 Washington Bldg.

$25,000 AT 7%, 3 YRS., ON CORNER LOT, IMPROVED WITH EIGHT BRICK STORES ON MAIN THOROUGHFARE, WEST SIDE. FINE SECURITY AND SPLENDID MORAL RISK. CALL MR. HILDESHEIM, 368-272.

$12,500 AT 8% on 4 new 5-rm. stucco double bungs., 915 Martel St., nr. Willoughby, Hollywood. Lot 94x140. Val. $30,000. AMERICAN MORTGAGE CO., 1049 S. Hill St. 876-181.

8%, 3 YRS., $10,000. 2-story brk. stores & apts. near bank at 54th and 4th Ave. Val. $30,000. 8% & 3% bonus. 3 yrs. $3500. New stucco & tile dwelling, Alhambra. Val. $7000.
BRIDGE, 208 Lane Mtg. Bldg. 874326.

WE offer a few choice trust deeds on well located dwellings, in amounts from $1000 to $4500. Investigate our trust deeds before making any investments. TIFAL & O'CONNOR, Builders of Merit, 709 Grant Bldg., 4th and Bdwy. Ph. 875438.

$3750 AT 8%, on new 5-rm. stucco double bung., 1721 W. 52nd St., nr. Western Ave. Lot 42x130. Val. $11,000. AMERICAN MORTGAGE CO., 1049 S. Hill St. 876-181.

WANTED—Building loan of $15,000 on brick store bldg. Will pay 8% and bonus. Call Mrs. Conley.
S. SCHULMAN
75042. Cor. 10th and Norton. 769708.

MORTGAGES—
Trust Deeds

$100,000 FOR TRUST DEEDS.
Party here from Chicago with the above amount will purchase good trust deeds, any amount from $5000 up. Will be in our office on Friday, March 7th, between 10 and 11 o'clock. Bring in your trust deeds on or before this date and get prompt results.
T. A. AMOTH, MGR.,
Loan Department,
THE FRANK MELINE CO., INC.
3d fl. Sun Bldg., 706 S. Hill.
Telephone 876-451.

FOR SALE—1st mortgage, $4500. Interest 8%. Discoutn 10%.
Trust Deed, $11,500.
Payable $298 mo. Interest 8%.
Discount 30%.
1st mortgage $12,500. Interest 8%.
Discount 10%.
WILLIAM H. HYATT,
716-18-19 Merritt Bldg. at 8th & Bdwy.
Phone 885707.

FOR SALE—Trust deed, $2425. Pay $65 mo. 8%, will discount $485. GIFFORD, 5464 5th Ave. Ver. 8362.

$1500 first mortgage on new home, three years at 8%. Will discount. BUILDER, 918 N. Western ave.

MY own money for trust deeds, mortgages and contracts. No delay. E. B. DAVIS, 427 Story Bldg. Faber 0162.

I BUY mortgages, trust deeds, contracts, private funds, money at once. JOHNSON, 430 Wilcox Bldg., 206 S. Spring. 820713.

HAVE $150,000 to place in mortgages, trust deeds and contracts. D. B. FULLER CO., 228 W. 4TH ST.

SELL ME YOUR HOLLY., WILSHIRE T. D.'s. SHORT LOANS, ANY AMT. QUICK ACTION. MR. PASZTOR, 3868 W. 6 ST.

WANT trust deeds on property in southwest. LINCOLN & DENNIS, 4918 S. Western. Univ. 6018 or Ver. 6869.

$6500 8% FIRST MTG. FOR SALE, SECURED BY IMPROVED WILSHIRE INCOME VALUE $18,000. 569-441.

PRIVATE money for trust deeds. Quick action. 219 W. 7TH ST., room 215.

MONEY on property, cash mortgages and trust deeds. ANGELUS 4029.

BUNGALOW COURTS—
For Sale, Ex., Lease Wanted

PAYS 22½% TO 27% NET.
TWO DUPLEX AND ONE SINGLE HOUSES, 5-3 ROOMS AND BATH. APTS. JUST FINISHED. MODERN AND COMPLETE IN EVERY WAY. 3 FURNISHED. INCOME NOW, $210; SUMMER INCOME, $258. CONSERVATIVE. SANTA MONICA, HALF-WAY BETWEEN BUSINESS DISTRICT SANTA MONICA AND OCEAN PARK, 2 BLKS. MAIN ST., 4 BLKS. OCEAN, 3 BLKS. TROLLEY-WAY. NEAR PICO, NATIONAL AND WASHINGTON BLVDS. FINE RENTING SECTION. BOUND TO INCREASE. MUST BE SOLD IN 10 DAYS. PRICED TO SELL AT $12,500. DEAL WITH OWNER. 2229 4TH ST., SANTA MONICA.

30% NET ON INVESTMENT
Six-unit stucco bungalow court, high class district on N. Mariposa. Each unit separate containing three rooms, living room, dining room, kitchen, tile bath and sink, two wall beds, hardwood floors. Completely furnished with overstuffed furniture. Strictly modern. Four garages. Finely paved street. This is an exceptionally attractive court at $27,500. Requires about $12,000 cash. Income $420 per month. Ask for MR. HOWE.
THE WILBUR DUNHAM CO.,
6421 Hollywood Blvd. 471-191.

OWNER ILL.
MUST SACRIFICE IMMEDIATELY
Lease and furniture of attractive 12-unit court. Excellent location, north of Hollywood Blvd. Will trade for property or trust deeds. This is worth investigating for no reasonable offer will be refused. See Miss Overmann, with
A. B. STRODE CO.
4705 Hollywood Blvd. 599934. 594473.

FOR SALE
LEASE AND FURNITURE
7-year lease, new and beautifully furnished 15-unit bungalow court. 7 doubles, 8 singles, 8 garages. All units face on street, 1 block to car. $10,000, $6000 cash. Income $4800.
CARRIGAN-WADSWORTH,
606 S. Vermont. Dunkirk 7461.

APARTMENT-HOUSES—
For Sale, Ex., Lease, Wanted
For Sale.

APARTMENTS—Furniture and lease. All close in.
27-room, 5-yr. lease, $8 per room. Net income $450 month. Price $16,000. ½ down.
32-room, 5-yr. lease, net income $325 and apt. $5000 down. Rent $225.
67-room lease, 6-yr. lease and option 5 more. Rent $500. Net income $1000. Double apts.
117 rooms, 6-yr. lease, 3 at $900, 3 at $1000. Price $52,500. $28,000 down, strictly modern. Good carpets, newly decorated. Nice lobby.
30-rooms, 10-yr. lease. $12,000. Cash $5000. Inc. $750. Rent $3000.
60-room, rent $8.35 per room. Net income $750. Price $25,000. $10,000 down, 7-year lease.
135-room, net income $2000. Price $70,000. $25,000 down. Will trade or accept good paper. 9-yr. lease.
DUNLAVY, 914 Story Bldg. 882-570.

APARTMENT, 40 rms., eleg. furn. 10-yr. lse. Clears $6500 yr. Cash $7500. Bal. $200 mo. Excel. value. Ph. Drexel 9078. GORRINGE CO. 2164 SUNSET BLVD. APARTMENT, HOTEL SPECIALISTS.

HOTEL, 56 rooms, downtown, 9-year lease, hot and cold water in every room, steam heat, lobby; rent $8 per room. Bring $12,000 cash and the place is yours. RIPLEY & RANKIN, 1607 W. 7th st.

BUY from owner, apt. lease and furn. 78 rooms, new brick bldg., elev. First reas. offer takes it. Address X, box 32, TIMES OFFICE.

FOR SALE—By owner. Lease and furniture of 24-r. apt. house, long lease, $4000 cash, balance time. Address B, box 19, TIMES OFFICE.

MUST be sold quick by owner. Make offer on lease and furniture of the best apt. house on Orange st. $15,000 cash handles. 1532 ORANGE ST.

FOR SALE—By owner, lease and furniture 50 rooms, modern apt. house, long lease, low rental. Close in. Call MAIN 4368. Ask the landlady.

28-ROOM apartment-house, lease and furniture, Wilshire Dist. $2000 will handle. OWNER. PHONE 564402.

[illegible]

BUSINESS INVESTMENTS—All Kinds

SAFE AND SOUND.
INVESTMENT
OFFERING
ASSURED INCOME AND HOME.

Planted fig gardens offer the above as they are now doing for many satisfied families. 10,000 acres of fig gardens have been planted and sold. Six million dollars has been spent in the last 10 years. Investors are offered 5 or 10 acres, just coming into bearing, within 15 minutes of Fresno, giving you 10 years to pay. Let us convince you of our sincerity and reliability by calling at our office. You will be interested. J. C. FORKNER FIG GARDENS, INC, 1617 S. Flower. Ph. 286-804.

WANTED—Lady partner with $25,000 cash. No work involved. Secured real estate. $75,000 profit in transaction. Address C, box 196, TIMES OFFICE.

FREE information, how $1000 almost doubles from the start. Address 318 AMERICAN BANK BLDG.

BUSINESS OPPORTUNITIES—Of Many Kinds

Miscellaneous

BUSINESS chances for beautiful Santa Ana.
Ladies' ready-to-wear, good lease. Will take about $4500 to handle.
Grocery stock, $3750, good lease & low rent.
Restaurant clearing $125 per week. $4000. ½ cash. Good lease.
Dry goods, will reduce stock to suit purchaser.
Confectionery & lunch (fixtures beautiful.) $6500.
Good lease for clothing store.
U—2—U REAL ESTATE,
423 W. 4th., Santa Ana, Calif.

HIGH-CLASS BUSINESS OPENINGS—That is the only kind we handle. We must be sold ourselves before we attempt to sell you. We have two or three of the very choicest offerings that we have had the opportunity of submitting in twelve years.
W. S. RATTRAY & CO.
600 Title Insurance Bldg. 5th & Spring

INVESTMENT EXTRAORDINARY
Syndicate now forming to take over [illegible]

OHIO BLACKMAIL RING IS EXPOSED

Burglar Suspect Confesses Part in Plot

Letters Used in Extortion Are Seized Here

Leader in Scheme Now on Way Back East

Twelve letters said to have been the basis of a blackmail plot against John L. Bushnell, Springfield (O.) banker and son of former Gov. Bushnell of that State, were seized yesterday by agents of the Department of Justice in a room at 744 South Bonnie Brae, according to Agent O. E. Meehan.

The seizure followed the arrest of Lawrence McClean by city police as a burglar suspect, and his asserted confession, to the surprise of the Federal agents, that he was a member of the blackmail gang. He had not been suspected, it was said.

The confession, according to Meehan, involved R. G. Sheridan, alias Blackie Madison, recently arrested in Los Angeles and now on his way to Cincinnati for trial, and others now under indictment in the United States District Court at Cincinnati.

By means of the letters, Meehan said, the gang extorted $10,000 from the Ohio banker and made attempts to obtain $100,000 and then $30,000 more.

Bushnell had been tricked into paying $10,000 for a package of blank paper, the agent said, and instead of meeting further demands sought the indictment of the gang.

The letters are asserted to have been written by Bushnell to Rose Cooley, alias Rose Putman, who formerly lived at 2575 Beechwood avenue with her uncle, Dan Osborne, alias H. L. Putman. The woman and Herbert I. Ross were convicted recently at Cincinnati, Meehan said, and are serving sentences at Atlanta penitentiary.

A sixth member of the asserted gang is being sought by the Federal agents. McClean is said to have told Agent Meehan he had been worried by the arrest of Sheridan and decided to make a clean breast of all he knew. He will be arraigned today before United States Commissioner Long.

Wife Wins One Count in Suit on Nonsupport

William "Wild Bill" Weightman, grandson of the late millionaire chemical manufacturer, lost a point in the nonsupport action brought by his wife in Philadelphia yesterday when Judge Boniwell overruled demurrers filed by the trustees of the Weightman estate, dispatches from that city last night revealed.

Judge Boniwell held that a "spendthrift fund," money left in trust with a proviso that it is not to be subject to attachment for obligations or debts, is not immune from attachment for nonsupport. The judge declared that a husband's obligation to his wife is higher than an ordinary contract and may be enforced by special measures.

Mrs. Weightman seeks half of the $18,000 a year income that her husband derives from trust funds.

Weightman, answering the bill in equity filed by his wife, contended it was defective in that it did not show the asserted desertion took place in Pennsylvania. Mrs. Weightman since has established a domiciliary residence there, the dispatches showed.

Bail Revoked, Suspect Goes Back to Jail

The past rose and snatched Norman T. Whitaker, patent attorney of Washington, D. C., and noted chess player, from his dinner table at a local club last night and set him down in the County Jail. He had been arrested on a county grand jury indictment charging grand larceny Monday, but had been freed on $3000 bail.

His arrest last night was on account of the action of the National Surety Company in revoking the bond it had made for him. According to the police, the surety company declared they investigated Whitaker's past record and found that he had jumped bail on a Federal Dyer Act charge. He was later arrested at Washington, it was said, and was returned here.

BLUE-GRASS REUNION

Kentuckians will hold a get-together rally tomorrow evening in the Business Women's Club House, 337 1-2 South Hill street. President Robertson has arranged a program and all from Kentucky will be welcome. Dancing will follow the program.

CHANCE TO AID OBREGON LOST

Deputies at Pier Too Late to Arrest Col. Pinal, Rebel Fighter

Col. Lewis Pinal of the Mexican revolutionary forces will get to Manzanillo to fight against President Obregon because deputy sheriffs were twenty minutes late in arriving last night at Los Angeles Harbor.

The deputies, Hossack and Hackett, had a warrant for the arrest of Col. Pinal on a charge of failure to provide for his wife and three children, who live on University avenue. They got to the pier from which the Pacific Mail liner Ecuador was to have sailed at 6:20, but the Ecuador, with Col. Pinal on board, sailed at 6.

This Beautiful Model 210

Victrola

Complete with 20 Selections of Your Own Choosing (10 75c Double Disc Records)

$107.50

$10.75 Down

and $6.50 a Month

A Victrola of large and graceful proportions with all the famous Victrola features. Comes in rich walnut and mahogany.

We have other Victrolas from $25 to $375, with similar CREDIT TERMS on all.

COLYEAR'S

"Where Bargains Reign"

507-509-511 SOUTH MAIN STREET

Near Fifth and Main Streets

EUROPEAN BISHOP TO GIVE DATA

John L. Nuelsen Speaks Sunday on Situation of Protestantism Abroad

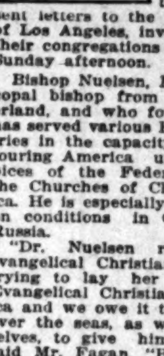

Bishop Nuelsen.

Members of all Protestant churches in Los Angeles are invited to a mass meeting to be conducted at 3 p.m. Sunday at the First Methodist Church to hear an address by Bishop John L. Nuelsen, who will speak on "The Real Situation of Protestantism in Central Europe."

Rev. M. Howard Fagan, president of the church federation, yesterday sent letters to the various pastors of Los Angeles, inviting them and their congregations to the meeting Sunday afternoon.

Bishop Nuelsen, Methodist Episcopal bishop from Zurich, Switzerland, and who for several years has served various European countries in the capacity of bishop, is touring America under the auspices of the Federal Council of the Churches of Christ in America. He is especially well informed on conditions in Germany and Russia.

"Dr. Nuelsen represents the evangelical Christianity in America trying to lay her case before Evangelical Christianity in America and we owe it to our brothers over the seas, as well as to ourselves, to give him a hearing," said Mr. Fagan. "Bishop Nuelsen pleads not only for emergency relief for the starving but also urges upon American Protestantism her duty and privilege to help the hard-pressed Protestants of the European continent."

MISSING CAR REPORT

Bureau Turns in Thirteen as Stolen During Day

Thirteen cars were reported by the theft bureau of the Automobile Club of Southern California as having been stolen in Los Angeles during the last twenty-four hours. The list follows:

Ford speedster, 931-089 (1924;) Ford roadster, com. 9734 (1924;) Studebaker touring, 378-120 (1924;) Dodge touring, 507-520 (1924;) Ford touring, 718-802 (1924;) Chevrolet touring, 614-842 (1924;) Essex coach, 371-457 (1924;) Chevrolet roadster, 725-277 (1924;) Ford roadster, 980-484 (1924;) Peerless sedan, 832-516; Chevrolet touring, 481-920 (1924;) Ford coupe, 251-832 (1924;) Chevrolet touring, 708-634 (1924.)

FOUR MEXICANS JAILED

Four Mexicans went to jail for thirty days yesterday after being convicted in Police Judge Richardson's court of molesting women employed at the Bishop Candy Company, Seventh and Alameda streets. The men are Henry Mante, S. Flores, S. Delardo and Michael Cariglin.

LIONS' CLUB RAISES SUM FOR SCOUTS

Boys Guests at Luncheon at Biltmore When Help in Campaign is Pledged

The Lions' Club [illegible] adopted the Boy Scouts of Los Angeles yesterday when at a luncheon at the Biltmore they [illegible] raised a generous fund for the scout organization [illegible] rolled many campaign [illegible] aid the citizens' committee [illegible] will canvass, beginning [illegible] day, for $100,000 to permit enlargement of the ranks of the organization.